Tonight: Clear, cool
Friday: Mostly sunny

Victoria Times

Classified 386-2121
News 382-3131

96th YEAR, No. 127 ★ ★ VICTORIA, BRITISH COLUMBIA, THURSDAY, NOVEMBER 8, 1979 20 CENTS DAILY, 30 CENTS SATURDAY

Howe Sound oil port feared

Dome closes deal for site

A major environmental battle is shaping up over the quiet purchase of land by Dome Petroleum Ltd.in scenic Howe Sound, apparently for use as a port for oil and gas tankers.

Bill Richards, president of Dome Petroleum Ltd., confirmed Wednesday that the company has purchased about 500 acres for an undisclosed price at Britannia Beach, about 45 kilometres north of Vancouver, for "future offshore shipments."

Richards refused to disclose the nature of the shipments, but because Dome engages in oil and gas exploration-processing, the shipments most likely would be oil, gas or derivatives such as propane, butane, methanol or liquified natural gas.

In response to news of the purchase, John Rich, head of the Islands Trust, said Wednesday he will fight by any means possible development of an oil port at Britannia Beach.

British Columbians are trying to push a United States oil port as far away as possible but a port in Howe Sound would be 10 times worse than a port at Port Angeles, Wash., Rich said.

"There is no question but we (the Islands Trust) would be absolutely opposed to such a port in an area like this," he said. "To think anyone could contemplate putting an oil port in Howe Sound is crazy."

The Islands Trust was established in 1974 by the former New Democrat government to give Gulf Islands residents a voice in protecting their environment through recommendations to the provincial cabinet. The three-man body has the power to veto developments proposed to any of the seven regional districts in which the islands fall.

Further opposition is expected from environmental, marine and wildlife groups because the Squamish area estuary is an important

See HOWE page 12

Texans lash back

HOUSTON (UPI) — A crowd of 1,500 Texans, 500 of them active demonstrators, Thursday surrounded the main entrance to the Consulate General of Iran, burned an Iranian flag, waved protest signs and shouted anti-Iranian slogans.

Iranian students demanding Shah Mohammed Reza Pahlavi's return to Iran for trial — who had marched through downtown at lunch hour Wednesday and were jeered, jostled and harassed by normally restrained businessmen — were nowhere in sight outside the consulate on the 35th floor of Dresser Tower.

Police Sgt. James Jenkins said no one was hurt and no arrests were made during the lunch-hour protest against student seizure of the American embassy in Tehran.

"It was just voicing their displeasure with Iran and these Iranian students in Houston," Jenkins said. "It was 'We've been getting off the sidewalks for these people for five years . . . Now it's our turn.' "

Demonstrations here and in several other U.S. cities by Iranian students provoked some members of Congress to call for the deportation of the nearly 60,000 Iranian students in the U.S.

Meanwhile, the New York stock market — which dropped Wednesday because of the Iran crisis — regained ground today. The Dow Jones average of 30 industrial issues, which sank below the 800-point level Wednesday, had rebounded 2.14 to 799.81 by noon.

Anti-U.S. poster in Tehran has Carter cuffed, shah bound

Iran hostage-takers spurn PLO overture

Times News Services

TEHRAN — Moslem protesters holding 60 American hostages in the U.S. embassy in Tehran have rejected a mediation offer from the Palestine Liberation Organization, Tehran Radio reported today.

The announcement appeared to dash one of the best hopes for a quick end to the embassy standoff.

As if to underline the protester's determination, an anti-U.S. Iranian student set himself on fire outside the embassy, Iran's Pars news agency said. He was reported to have suffered serious burns and been given little chance of survival.

The students said that Iran's leader, the Ayatollah Khomeini, joined them in rejecting the PLO intervention, the radio reported.

A PLO negotiating team arrived in the Iranian capital earlier today. Meanwhile, U.S. envoy Ramsey Clark, barred from Iran himself, was reported to be meeting with a PLO representative in Turkey.

But Tehran Radio said the students holding the embassy issued a statement saying they "apologized to the PLO delegation . . . for being unable to accept PLO mediation aimed at freeing the American hostages."

In a related development, Pakistan has agreed to use its good offices with the Iranian authorities to obtain the release of hostages held in the U.S. embassy in Tehran, a United Nations spokesman said today.

A U.S. official, who insisted that he not be identified, said envoy Clark met with the PLO representative in Istanbul on Wednesday and met with him there again today.

The PLO had offered to intercede with Iranian authorities to try to gain the release of the hostages, held since Sunday.

But as a pre-condition, the PLO demanded that the United States ask directly for its help. Official U.S. policy prohibits direct negotiations with the PLO until the group recognizes Israel's right to exist in peace in the Middle East.

In response to the demand, discussed by Clark with the PLO official, the U.S. state department volunteered a statement to reporters in Washington this morning.

It said: "If they (the PLO) are moving to help release the Americans, it would be a highly responsible action in a situation where they may have some influence, and we welcome such assistance."

The question being taken up by Clark with the unidentified PLO official was whether that statement satisfies the PLO pre-condition.

The administration's latest initiative to free the captives was stalled at the Istanbul airport Wednesday.

Clark, a former attorney-general, and fellow U.S. envoy William Miller, staff director of the Senate intelligence committee, flew to Athens and then to Istanbul after the state department was told that the religious leaders would see them.

But their journey ended prematurely about 14 hours later, when Khomeini announced that neither he nor anyone else in authority in Iran would talk to the envoys unless the U.S. returned the shah to Iran for trial.

The shah is in a New York hospital for cancer treatment, and the *New York Times* reported he had offered to leave the U.S. to help ease the crisis.

It was also reported that the Moslem students holding the embassy today began making public confidential U.S. diplomatic papers as evidence of an alleged U.S. plot to give asylum to the ousted shah.

$295,000 jackpot

LAS VEGAS, Nev. (AP) — A California tourist has won a $295,000 jackpot in what is described as the largest slot machine payoff in history.

Moreen Singer of Seal Beach, with an initial investment of $40, had been playing the one-dollar machine at the Las Vegas Hilton Hotel for about one hour early Wednesday when she lined up four triple bars for the win, a hotel spokesman said.

Mrs. Singer and her husband, Fred, a Panama Canal ship pilot, were celebrating their 30th wedding anniversary with a one-week vacation here.

The one-dollar progressive slot machines at the Las Vegas and Flamingo Hilton Hotels have paid out $2.6 million to 16 jackpot winners in the last 18 months, the spokesman said.

Rentalsman busy as housing pinch pushes up rents

Victoria Rentalsman officers are being snowed under with complaints about rent increases.

"We're in a rather sorry state right now," said Rentalsman Pat Musters.

The increased number of complaints stems from a record number of notices of rent increases being issued by Greater Victoria landlords.

Peter Larmour, acting manager of the Rent Review Commission, said the number of notices being sent to tenants regarding rent increases in October was about double that of September and the number is 70 per cent higher than in October of 1978.

The increasing rents reflects the vacancy rate in the city.

Although the Canada Mortgage and Housing Corporation figures won't be released until Friday, Larmour said it would be safe to say it's close to zero.

In Vancouver, the rate was quoted at .4 per cent.

Many tenants feel rent increases are illegal if they exceed seven per cent, but Larmour explained that the rule aplies only to controlled premises.

There are several categories excluded from control, and many rental units have been decontrolled.

Rentalsman Jim Patterson said in Vancouver rent increase complaints to his office jumped 93 per cent in September compared to the previous month.

As the scramble for housing continues, the rental disputes will increase, Patterson said.

There are many pressures acting on the rental market, Patterson said, including an increased demand because renting is a bargain for the average Canadian.

Industry officials say other factors include a preference by builders for construction of condominiums, high housing prices and high mortgage rates faced by potential homeowners.

ON THE INSIDE

No help for half

Latest statistics suggest that nearly one-half of Canada's estimated 4.8 million homeowners would receive little or nothing from the PC mortgage interest and property tax credit plan. Page 2.

Socreds bar reporters

Reporters have been barred from the Social Credit party caucus office because their questions about the dirty tricks scandal are disrupting work in the office. Page 10.

McDermott under fire

A Victoria postal union official Wednesday night accused Canadian Labor Congress president Dennis McDermott of "red-baiting and using McCarthyist slanders." Page 13.

Tories keep leash on RCMP

Solicitor-General Allan Lawrence backed away Wednesday from Prime Minister Clark's campaign promise to allow the RCMP to break the law with authorization from a cabinet minister. Page 20.

City candidates speak out

The candidates almost outnumbered the audience at an election meeting Wednesday at the Vic West Y but that didn't stop the rhetoric. Page 46.

Rhodesia sanctions lifting

The British government has announced it is close to settling the Zimbabwe Rhodesia dispute, and plans next week to lift some of the trade sanctions against the rebel colony. Page 47.

INDEX

Births	36	Entertainment	34, 35
Capital Scene	8	Finance	6, 7
Classified	36-45	Gardening	45
Comics	30	Lifestyle	25-28
Deaths	45	Sports	14-17

Western winners on page 3

Lanctot jailed 3 years

MONTREAL (CP) — Former FLQ terrorist Jacques Lanctot was sentenced to three years in penitentiary today for the kidnapping of British diplomat James Cross in October, 1970.

Lanctot, 33, showed no emotion as Chief Sessions Judge Yves Mayrand read his sentence. Minutes later, he was led away to police cells.

Lanctot's sentence was a year and one day longer than the penalties imposed on Louise and Jacques Cossette-Trudel — his sister and brother-in-law — for the same crimes of conspiracy, kidnapping and extortion in the abduction of Cross.

Judge Mayrand explained that Lanctot deserved a stiffer sentence because:

—He had refused to express any regret for his terrorist past.

—He had shown a tendency towards politically-inspired violence before the Cross kidnapping, including a Molotov cocktail bombing in 1963 for which he received a suspended sentence.

Lanctot, after pleading guilty to the charges Wednesday, asked for a suspended sentence.

C. Saanich candidates

It's municipal election time again in the capital region and the candidates are laying in their ammunition for the inevitable bombardment of the electorate.

Voters go to the polls Saturday, Nov. 17, so time is running short for them to familiarize themselves with the candidates and the issues.

On page 24 today the *Times* publishes the first of a series of election profiles which will help voters decide how to mark their ballots. It details the situation in Central Saanich where there is no mayoralty contest but six candidates are fighting for three vacant seats.

Employers UIC cheats?

OTTAWA (CP) — Government and opposition MPs accused the government today of letting employers off the hook while punishing the unemployed for millions of dollars of unemployment insurance overpayments.

The MPs at a Commons committee on labor, manpower and immigration said the government continually says overpayments are due to errors when they're the fault of employers but due to cheating when they're the fault of the unemployed.

The MPs were questioning Employment Minister Ron Atkey and his top officials about $290 million in overpayments that the auditor-general recently said the government made last year and never detected through normal investigations.

Auditor-General J.J. Macdonell said $108 million of the overpayments — benefits paid to persons who had no right to them — occurred because of incorrect statements made by employers to the government about wages paid employees.

The only step the government has taken to prevent this in the future is introduction of a new separation slip, in use since July, which requires the employer to provide more details about employees' wages and time worked.

Progressive Conservative, Liberal and New Democratic Party MPs said that is not good enough. If the government is ready to call claimants cheaters and to go after them, it should be ready to also crack down on employers.

Jim Hawkes (PC — Calgary West) said the $108 million is a huge amount of money and that the government should not automatically attribute this loss to error. He said it is quite possible that employers are defrauding the government by deliberately inflating the wages they say they paid an employee or employees.

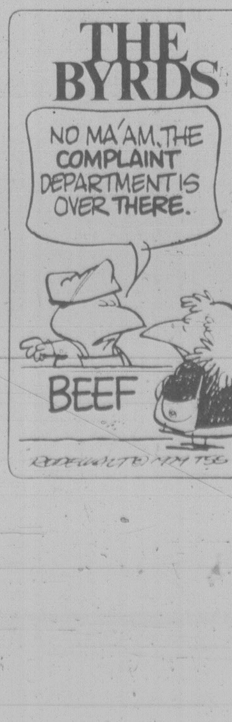

NHA mortgage one-year term

TORONTO (CP) — National Housing Act mortgages for new homes and renewal of existing loans will soon be available on one-year terms, federal Housing Minister Elmer MacKay says.

The mortgages, which now run for three years before renewal, will be offered on the shorter term so homeowners will not be locked into the current high interest rates for long periods, the minister said Wednesday.

Conventional five-year mortgages now have an interest rate of 14.75 per cent. NHA rates usually are a quarter of a point lower.

Regulations likely will be changed within a few days to allow the short-term mortgages, MacKay told a forum sponsored by *Canadian Building* magazine.

MacKay, responsible for the Canada Mortgage and Housing Corp., said he cannot control what private lenders do but he can suggest they be flexible.

The group applauded the minister when he said the housing needs of most Canadians can best be served through a stable, efficient and competitive private housing industry.

At the same time, he said, the government cannot be concerned only with the dynamics of the marketplace but also with providing shelter when and where it is needed.

Meanwhile, in Montreal today, the Montreal Trust announced a cut in five-year conventional, closed mortgage rates to 13⅞ per cent from 14½ per cent.

Company vice-president Tony Best said Montreal Trust wasn't getting its share of the mortgage business with the higher rates.

PC tax plan excludes many

OTTAWA (CP) — Latest available statistics suggest that nearly one-half of Canada's estimated 4.8 million homeowners would receive little or nothing from the Progressive Conservative government's mortgage interest and property tax credit plan.

The figures show that upwards of 200,000 low-income families or single persons living in their own homes would get no benefits from the plan because they pay no federal income tax.

At least two million other households would receive only small amounts because they have no mortgages on their homes or because their incomes are so low they pay little federal tax.

The tax credit plan was unveiled Sept. 17 by Finance Minister John Crosbie to fulfil an election promise of major tax relief for homeowners.

Legislation to put the plan into effect for the 1979 tax year was introduced in the Commons late last month.

The government has frequently touted the plan as a way to help those hard hit by rising mortgage rates that are part of the Conservative program to fight inflation.

Crosbie has said 3.8 million homeowners will benefit, but he has yet to provide details of how those benefits would be distributed.

The proposal is really two plans in one. It would reduce the 1979 income tax burden by up to $375 — $62.50 for property taxes and $312.50 for mortgage interest.

Maximum benefits would increase to $1,500 a year when the plan comes into full force in 1982 — $250 a year for property taxes and $1,250 for mortgage interest.

The latest indication of how the tax credits would be distributed among homeowners in different circumstances comes from a Statistics Canada report based on a survey in the spring of 1977.

The federal agency estimated that 2.2 million of 4.8 million homeowners had no mortgages.

Assuming those figures are close to what prevails today, slightly less than half of all homeowners could take advantage of the tax breaks for property taxes only.

The figures also indicate that a total of more than 200,000 homeowners — some of them with mortgages — would not qualify for benefits because they earn too little to pay income tax.

The plan provides that an individual's tax credit cannot exceed the amount of federal income tax otherwise payable. That means, for example, that a low-income person who owes only $200 in federal income taxes this year could get back no more than $200 in tax credits - even if he had a huge mortgage.

The way the Conservative plan will affect different groups is a key in the political debate on tax relief for homeowners that has gone on for more than a year.

Liberals and New Democrats have argued that low-income homeowners would receive little or nothing from the plan, while those in more fortunate circumstances would receive the lion's share of benefits.

And both parties say rising mortgage rates have already more than offset the relief available to those who would qualify for substantial tax credits.

One major factor determining the distribution of benefits would be the size of a mortgage and the proportion of interest paid each year compared with repayment of principle.

Statistics Canada found that 80 per cent aggregate mortgage debt was owed by those who earned more than $15,000 a year in 1976.

No breakdown between interest and principle was attempted by the federal agency, but other calculations show that the tax credit plan would be of most help to those with the largest or newest mortgages.

In most mortgages, the amount of interest paid each month is highest in the early years and lowest as the loan is nearly paid off.

Here's how the shares of interest and principle change in a $50,000 mortgage with a term of 25 years and an interest rate of 11½ per cent — the rate prevailing through much of last summer.

In the first year, interest payable amounts to $5,597.47 or enough to make sure a homeowner would qualify for the maximum tax credit available.

By the 25th year of the mortgage, the interest payable drops to $346.96. The mortgage interest portion of the tax credit would be one-quarter of that amount or $86.74.

THE OUTCASTS *by Ben Wicks*

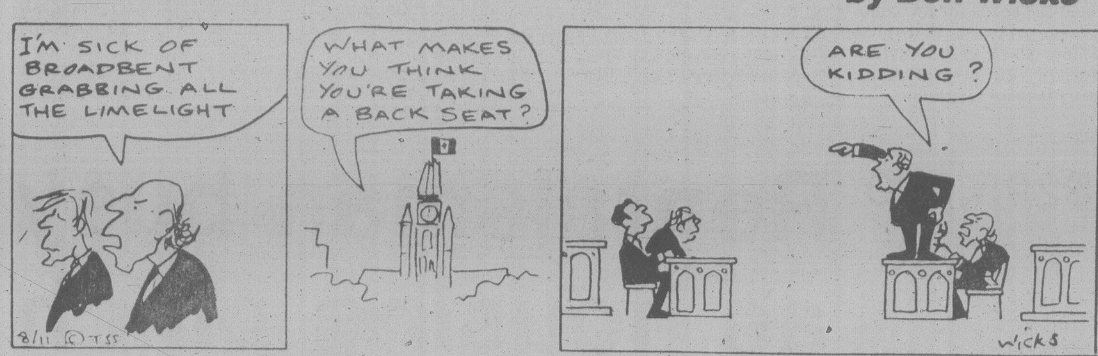

PHILIPS

DIRECT CONTROL
Better than Belt
Better than Direct

What's better than belt and direct drive? The best of both in one turntable. The specs of direct drive with the acoustic and mechanical isolation of a belt drive. Until now, unheard of. But now you can hear it all on Philips' exclusive, new Direct Control turntables.
How did Philips do it? The way you'd expect a worldwide leader in electronics to do it — with the world's best electronic technology. By joining our European research facilities with our American know-how, Philips produces a full line of audio equipment high on performance and value. That's what sets us apart from the competition. Here and around the world.

$279.95

Featured here is the AF-677 turntable, the new state-of-the-art available now at Young's — where sound is more than a business — it's a tradition.

YOUNG'S
748 FORT near Blanshard
FAST, EFFICIENT SERVICE TO ALL MAKES OF STEREO!

MacGregor, Couvelier battle on development

Anti-development candidate Keith MacGregor had Saanich Mayor Mel Couvelier defending his pro-development policies Wednesday night in Gordon Head.

The two Saanich mayoralty candidates fought it out during an all-candidates meeting at St. Dunstan's community hall.

"I have favored no one area of Saanich. I have tried to work for the whole community," said Couvelier, adding that council wouldn't give in to pressure groups.

MacGregor, a retired brigadier-general, is against industrial and commercial growth and wants a 90,000-resident limit on Saanich's population.

He is also a director of Cadboro Bay Ratepayers Association, and criticized Couvelier for ignoring ratepayers' wishes and approving both the Royal Oak industrial park and Minnie Mountain housing projects.

Neighborhood groups do not have the right to veto development in their area, according to Couvelier, who voted in favor of both projects.

Couvelier said giving them that right is not democracy, but anarchy.

"No group, no matter how large, should have the sole right to determine a neighborhood's future."

Couvelier explained his flip-flop on the Royal Oak industrial park issue by saying he wasn't satisfied with the results of last year's referendum and because he discovered valid reasons for changing his vote.

He first voted against the park, but when it came up again this year voted in favor and cast the tie-breaking vote on several industrial zone bylaws.

MacGregor said Couvelier is wrong in saying many speakers at the Minnie Mountain public hearing approve of the housing development.

There was tremendous opposition displayed at that hearing and a petition of 72 opposed residents was handed in, he said.

Runaway elephant inches from Anne

LONDON (Reuter) — A runaway circus elephant came within inches of Princess Anne and her husband Mark Phillips at a charity show in London on Wednesday, but the couple escaped unhurt.

They were watching the Chipperfield's Circus elephant act on Clapham Common when a three-ton male, called Maxie, became agitated and ran out of the ring towards the royal box.

Trainers managed to stop the elephant within inches of the princess, who looked shaken but stayed until the end of the show.

Telephone cables cut

Between 2,000 and 3,000 homes — many in Oak Bay's Uplands area — lost their phone service after a cave-in Wednesday ripped cables.

A B.C. Tel spokesman said except for a few stragglers, full telephone service should be restored today.

A construction site at the corner of Cadboro Bay and Eastdowne was the cause of the damage.

the weather

A high pressure area over the Gulf of Alaska continues to produce a dry northwesterly flow over B.C. Consequently, skies were clear overmost areas of the province overnight. The pattern is expected to hold for at least another two days. Thus, the sunny skies will continue through Friday. A few early morning fog patches, however, can be expected and patches of low clouds will hang over some interior valleys.

ENVIRONMENT CANADA WEATHER OFFICE 10 A.M. FORECASTS
Valid Until Midnight Friday

Vancounver, Lower Fraser Valley, Howe Sound-Whistler, Sunshine Coast, East Vancouver Island: Today and Friday mostly sunny with patches of shallow early morning fog. Highs both days near 12. Lows overnight around freezing.
Greater Victoria: Today and Friday mostly sunny. Highs both days near 12. Lows overnight around freezing.
North and West Vancouver Island: Today and Friday mostly sunny. Morning cloudy periods in northern areas. Highs both days 9 to 11. Lows overnight zero to 2.

TEMPERATURES
Yesterday

	Max.	Min.	Prcp.
Victoria	13	7	—
Normal	10	6	

One Year Ago

Victoria	11	7	15.5
Across Canada			
Prince Rupert	6	—3	
Prince George	—2	—13	—
Terrace	0	—3	—
Comox	11	—1	—
Vancouver	12	—1	—
Kamloops	4	—7	—
Cranbrook	0	—6	—
Fort Nelson	0	—11	—
Edmonton	2	—5	0.2
Calgary	5	—5	—
Lethbridge	4	—1	—
N. Battleford	—4	—8	0.8
Saskatoon	—4	—8	1.0
Moose Jaw	—3	—8	—
Regina	—3	—10	—
Winnipeg	—2	—16	1.4
The Pas	—5	—12	—
Kenora	—2	—14	—
Thunder Bay	3	—10	4.2
Toronto	6	0	—
Ottawa	6	0	—
Montreal	8	1	—
Quebec	7	3	—
St. John's	8	1	0.6
Yellowknife	—8	—10	4.8
Inuvik	0	—10	0.6
United States			
Seattle	14	3	—
Spokane	8	1	—
Portland	18	3	—
San Francisco	17	8	1.0
Los Angeles	18	12	4.8
Las Vegas	19	13	—
Phoenix	26	16	0.3
New York	14	7	—
Miami	28	20	—

World Temperatures

Amsterdam 9, 5; Athens 23, 13; Bahrain 29, 22; Bangkok 33, 25; Beirut 21, 18; Belgrade 9, 3; Berlin 7, 3; Bogota 18, 10; Brussels 12, 5; Beunos Aires 23, 19; Cairo 26, 17; Caracas 29, 18; Belgrade 9, 3; Berlin 7, 3; Bogota 18, 10; Brussels 12, 5; Buenos Aires 23, 19; Cairo 26, 17; Caracas 29, 18; Copenhagen 7, 4; Frankfurt 11, 8; Geneva 13, 11; Helsinki 6, 4; Hong Kong 25, 22; Honolulu 31, 22; Jakarta 33, 23; Jerusalem 17, 13; Johannesburg 27, 12; Kiev 5, 2; Kuala Lumpur 33, 23; Lima 19, 15; Lisbon 22, 7; London 14, 7; Madrid 21, 3; Manila 33, 24; Mexico City 22, 9; Moscow 2, 1; New Delhi 32, 16; Nicosia 20, 15; Oslo 2, -4; Paris 15, 10; Rio 38, 17; Rome 16, 4; San Juan 31, 24; Sao Paulo 30, 13; Seoul 22, 7; Singapore 31, 24; Stockholm 2, -2; Taipei 27, 19; Tel Aviv 21, 19; Tokyo 20, 11; Vienna 9, 5.

CITY'S WEATHER RECORD

Sunahine Nov.	28.3 hrs.
Last Nov.	12.8 hrs.
Normal (30 years)	25.1 hrs.
Sunshine, 1979	2243.2 hrs.
Last year	2068.4 hrs.
Normal (30 yrs.)	2073.7 hrs.
Precipitation Nov.	1.4 mm
Last Nov.	69.9 mm
Normal (30 years)	16.3 mm
Precipitation, 1979	254.8 mm
Last year	316.3 mm
Normal (30 years)	470.0 mm

Sunrise, Sunset
FRIDAY
(Pacific Standard Time)
Sunrise 07:12 Set 16:43

Moonrise, Moonset
THURS./FRI.
(Pacific Standard Time)
Moonrise 20:52 Set 12:14

TIDES AT VICTORIA
(Tides listed are Pacific Standard Time)

	Time H M	Ht Ft.	Time H M	Ht Ft.	Time H M	Ht Ft.	Time H M	Ht Ft.
8	0900	8.3	1130	7.8	1545	8.3		
9	0000	2.1	0940	8.4	1230	7.9	1730	7.8
10	0055	2.7	1015	8.5	1330	7.9	1815	7.3
11	0130	3.4	1055	8.5	1645	7.1	1915	6.8
12	0235	4.0	1120	8.5	1715	6.6	2115	6.3
13	0330	4.6	1150	8.4	1905	5.9	2240	6.1

TIDES AT SOOKE

	Time H M	Ht Ft.	Time H M	Ht Ft.	Time H M	Ht Ft.	Time H M	Ht Ft.
8	0550	8.1	1000	7.6	1500	9.4	2325	2.8
9	0710	8.1	1110	7.9	1520	9.0		
10	0005	3.4	0850	8.3	1225	7.9	1555	8.5
11	0100	3.9	0935	8.4	1355	7.8	1630	8.0
12	0155	4.4	1005	8.5	1520	7.4	1900	7.5
13	0240	4.9	1025	8.7	1645	6.7	2045	7.2

TIDES AT FULFORD HARBOUR

	Time H M	Ht Ft.	Time H M	Ht Ft.	Time H M	Ht Ft.	Time H M	Ht Ft.
8	0045	2.0	0855	11.1	1435	8.5	1805	9.2
9	0140	2.5	0945	11.1	1605	8.4	1845	8.7
10	0215	3.2	1045	11.0	1730	8.0	2000	8.1
11	0315	4.0	1140	10.9	1845	7.4	2130	7.7
12	0415	4.7	1220	10.8	1925	6.8	2320	7.5
13	0520	5.3	1255	10.6	2010	6.2		

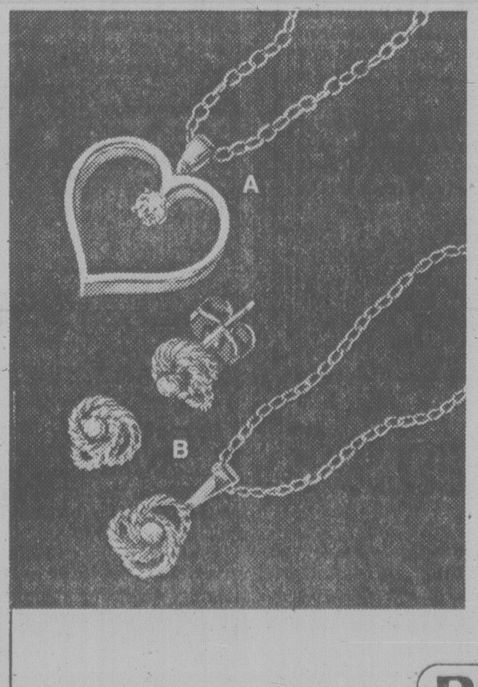

When you give a gift of jewellery from Peoples Jewellers, you get the best of both worlds. The pleasure of giving. And the pleasure of receiving – a thank you kiss!

A. Beautiful 10K gold diamond heart pendant, 16" chain . 200.00
B. Stunning 14K yellow gold love knot set, including diamond pendant with 16" chain and matching earrings 225.00
C. Lovely 14K white and yellow gold diamond earrings with 5-heart filigree background 250.00
D. 10K gold abacus pendant with 5 sliding diamonds 350.00
E. Beautiful 10K yellow gold ID bracelet with diamond set in cut-out heart 125.00

Be sure to ask us about our Christmas layaway plan.

Jewellery enlarged to show detail.

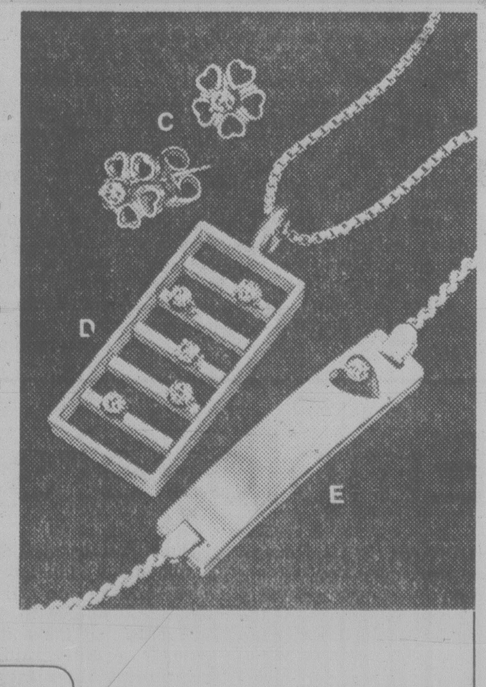

PEOPLES JEWELLERS
The Diamond People.

MAYFAIR SHOPPING CENTRE — HILLSIDE SHOPPING CENTRE

The big spenders

McCARTHY
... costly win

WOLFE
... shared $76,000

Human Resources Minister Grace McCarthy and Finance Minister Evan Wolfe spent more money than other candidates in the last provincial election campaign.

Figures released Wednesday show Mrs. McCarthy and Wolfe spent more than $76,000 to gain re-election in the dual riding of Vancouver-Little Mountain. The two NDP candidates in the riding spent less than $16,000.

Forests Minister Tom Waterland had the next most expensive campaign, spending $45,000 to get re-elected in Yale-Lillooet.

Premier Bill Bennett spent $20,000 in his Okanagan South riding while NDP leader Dave Barrett and Alex Macdonald's campaign cost $28,000 in the dual riding of Vancouver East.

Atlin New Democrat Al Passarel had the least expensive campaign — $1,300 — while Frank Calder, his Social Credit opponent, spent $10,000.

Social Credit candidates spent a total of $1.2 million, the NDP spent $720,000, the Conservatives $34,000, and the Liberals $11,000.

The Social Credit party itself spent an addtional $1.1 million while the NDP central party campaign cost $382,000.

Social Credit won the election by taking 31 of the legislature's 57 seats. The NDP won the remaining 26 seats in the May 10 vote.

IWA leaps at offer to air beef to Clark

VANCOUVER (UPC) — The International Woodworkers of America union, which blames high interest rates for a "very serious situation in the British Columbia forest industry", says it will discuss the problem with Prime Minister Joe Clark.

"Disastrously high interest rates are the major problem and this trend must be reversed," IWA regional president Jack Munro said in a telegram to Ottawa Wednesday. "The IWA welcomes and gratefully accepts your invitation for a meeting and on behalf of our committee I urge that this meeting take place as soon as possible."

Munro's assistant, Clay Perry, said the current interest rates have been directly responsible for a rash of recent layoffs in the industry.

"In recent weeks there have been about 700 people in total laid off," Perry said. "Maybe it's not all because of the high interest rates, but certainly the great majority are."

The IWA sent the telegram to Clark in response to a remark in the Commons to Burnaby New Democrat Svend Robinson.

"We are prepared to do what we can to try to help remedy their situation, Clark told Robinson. "I would suggest to the honorable member and to the workers, through him, that they might find it more productive to get in touch with me directly."

Clark's office said Wednesday it was unaware of any plans to meet the woodworkers.

Alcan union opts for old contract

KITIMAT (CP) — Workers at the Aluminum Co. of Canada smelter here have decided they would rather live with their present contract than accept a new two-year offer.

The decision followed negotiations after the company agreed to a union proposal to re-open the current contract which expires next year.

The 1,800 members of the Canadian Association of Smelter and Allied Workers voted 62.7 per cent to reject the offer because it would have extended their present contract one year beyond the expiry date of Oct. 24, 1980, business agent Wiho Papenbrock said Wednesday.

The offer would have given the workers an across-the-board wage increase of $1.02 an hour in the first year retroactive to Oct.1 and a 9.5-per-cent increase and a cost-of-living clause in the second year, he said.

The workers had sought parity with the forest unions, which would have required a 92-cents-an-hour increase in the first year and a 14.5-per-cent increase in the second year.

WESTERN EXPRESS

WINNING NUMBERS

FOR WINSDAY NOV. 7, 1979

$10,000.00 WINNING NUMBERS	$100,000.00 WINNING NUMBERS
3 1 4 8 1 9 7	2 2 5 0 0 0 4
2 9 2 7 3 2 6	1 1 6 7 1 2 0
1 1 5 9 3 0 2	1 9 4 6 7 0 4
1 7 1 1 8 3 8	1 7 3 7 2 2 1
3 2 6 5 7 7 6	2 3 1 7 4 3 2

If the last six, five, four or three digits on your ticket are identical to and in the same order as the winning numbers above, your ticket is eligible to win the corresponding prize.

last 6 digits WIN	$1,000
last 5 digits WIN	$100
last 4 digits WIN	$25
last 3 digits	Five dollars worth of Express Tickets redeemable by presenting the WHOLE TICKET to any participating retailer or by following the claim procedure on the back of the ticket.

REDEMPTION OF CASH PRIZES

Major Cash Prizes: Winners of major prizes, including Bonus and Surprize prizes may claim their prize by following the claim procedure on the back of the ticket.

Other Cash Prizes: Other cash prizes, up to and including $1,000 may be cashed at any branch of the Canadian Imperial Bank of Commerce only in British Columbia, Alberta, Saskatchewan, Manitoba and the Yukon, or by following the claim procedure on the back of the ticket.

In the event of discrepancy between this list and the official winning numbers list as certified by the auditors of the Foundation, the latter shall prevail.

Western Canada Lottery Foundation

Fuel oil never refused

PRINCE GEORGE (CP) — The Prince George Fuel Oil Dealers Association talked about cutting off customers who owed them money but never used that tactic as a group, secretary William C. Ridd told a Restrictive Trade Practices Commission hearing Wednesday.

Members exchanged lists of creditors and sometimes sold oil to those people on a "cash-only" basis, but never refused them service altogether, he said.

The hearing follows a complaint from a mobile home owner in this central British Columbia city that the association was going to stop delivering his oil unless he bought a larger storage tank.

Ottawa urged to oppose Skagit

The NDP caucus Wednesday sent a telegram to External Affairs Minister Flora MacDonald urging her to reverse her previous position of non-opposition to the Skagit nuclear power plant.

Victoria NDP MLA Gordon Hanson said his party wants the Clark government to reconsider its stand on the N-plant at Sedro Woolley, Wash., about 80 kilometres due east of Victoria.

The party makes two points in its telegram: The 71 per cent vote against the plant in a Skagit County advisory referendum on Monday and the peculiar geography of the region and prevailing winds.

Hanson said the wind blows from Sedro Woolley towards Vancouver and the Fraser Valley 80 per cent of the time.

The position of the coast range and the Cascade Mountains would mean that to evacuate the Lower Mainland in an incident similar to Three Mile Island, people would have to drive closer to the source of radiation.

"It's really ludicrous when you can't evacuate half a million Canadians and Americans," said Hanson.

He also criticized the federal and provincial governments on the issue.

"The federal people and the provincial people are just miles behind," said Hanson, who is chairman of a three-man caucus subcommittee on the Skagit plant.

The other members are Bob Skelly (Alberni) and Chris Darcy (Rossland-Trail).

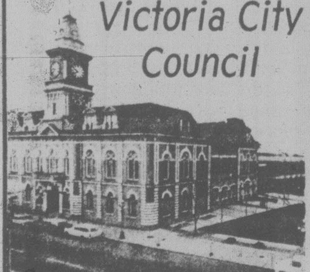

Victoria City Council

TONIGHT'S AGENDA

CITY HALL — THURSDAY, NOVEMBER 8, 1979 AT 7:30 P.M.

The following is a selection of items from the agenda.

Questions received from the public.

Hearing
Chairman, Neighbourhood Outreach Committee Volunteer Services — re Juvenile Detention Centre, 1125 Pembroke Street.

Communications

Minister, Ministry of Provincial Secretary and Government Services — re proposed purchase of Juvenile Detention Centre, 1125 Pembroke Street.

Reports of Committees

Group "A" (November 1)
Finance & Data Development (Alderman Glazier);
Downtown Economic Development, Tourism & Business Licensing (Alderman Tindall);
Fire Prevention Services, Emergency Measures, Energy Conservation & Personnel Relations (Alderman Ryan);
Recreational Facilities (Alderman Blencoe);
Legal & Intergovernment Relations (Mayor Young)

Group "B" (October 30)
Land Use Planning & Zoning, Land Management (Alderman Wright);
Public Works & Cultural Development (Alderman McKenzie);
Parks & Community Centres (Alderman Hayes);
Traffic & Highway Planning (Alderman McElroy);

Motions

Setting of Public hearings — rezoning of lands at 1405 Fernwood and 2420 Douglas.

Bylaws

For adoption
"Advanced Poll Bylaw";
"Trades Licence Bylaw, 1978, Amendment Bylaw (No. 12)";
"Air Pollution Control Bylaw, 1976, Amendment Bylaw (No. 2)"

FOLLOWING MEETINGS WILL BE HELD DURING THE NEXT TWO WEEKS:

Group "B"	November 13
Group "A"	November 15
Board of Variance	November 15
Intermunicipal Committee	November 20
Council	November 22

ELECTION DAY IS NOVEMBER 17
ADVANCED POLL, City Hall
NOVEMBER 9, 13, 14, 15 and 16, 8:30 a.m. to 4:30 p.m.

ADVISORY COMMITTEES

At its meeting on December 3, 1979, City Council will be making appointments to the following committees and if you are interested in serving on any of these committees, or wish to put forward a name, please submit written submissions to the Mayor's Office, City Hall, on or before November 23, 1979.

Advisory Design Panel;
Central Business District Advisory Committee;
Heritage Advisory Committee;
Traffic Subcommittee;
Advisory Planning Commission 3-year term
Business Tax Court of Revision
Gorge Road Hospital
Greater Victoria Library Board 2-year term
Joint Stadium Committee
Mount St. Mary Hospital
Victoria Parking Commission 2-year term
Royal Jubilee Hospital

These selected Agenda items are published by City Council for your information. Full details of the Agenda are available from the Manager's Office, City Hall, 385-5711, local 206.

MONTHLY? DAILY? MONTHLY? DAILY?
DAILY? MONTHLY? DAILY? MONTHLY?
MONTHLY? DAILY? MONTHLY? DAILY?
DAILY? MONTHLY? DAILY? MONTHLY?

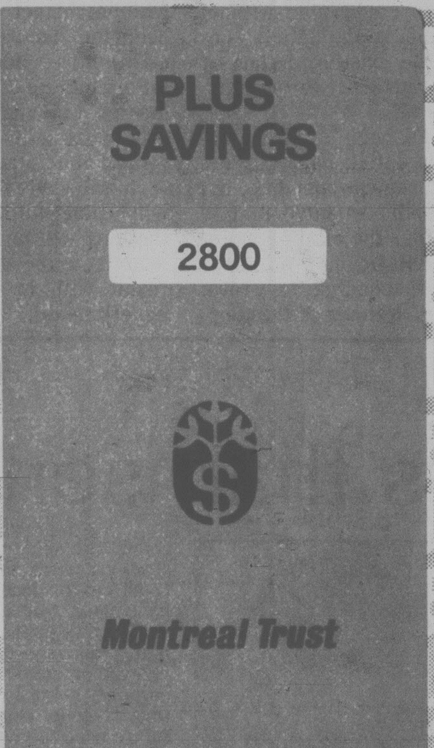

Now Montreal Trust sorts out the confusion.

You've heard a lot recently about daily interest.

Trouble is, it's not always easy to work out whether it's right for you. It depends on so many factors.

So how do you decide? That's simple. You don't have to with a *Montreal Trust Plus Savings Account.*

You see, from now on, Montreal Trust will automatically calculate the interest *both* ways each month and give you the greater amount which will be credited to your account twice a year.

Look at all these features you now get:
- High interest to really build up your savings account.
- A passbook in which you can keep track of your savings.
- Interest that's calculated on your minimum monthly balance and credited to your account twice a year.
- And now, the additional benefits of daily interest!
- A bonus for 60-Plus customers — higher rate of interest added to both daily and monthly rates.

Ask about our Plus Savings Account at the address below. (Please note: Plus Savings is for personal use only and not for commercial accounts).

Only Montreal Trust's Plus Savings Account gives you the best of both worlds.

747 Fort Street, Victoria, V8W 3G1
PHONE: 386-2111

Montreal Trust

Victoria Times

ESTABLISHED IN 1884

COLIN D. McCULLOUGH, Publisher

GORDON R. BELL, Managing Editor — BARBARA McLINTOCK, Editorial Page Editor

Proprietor — Victoria Times Division of F.P. Publications (Western) Ltd., 2621 Douglas Street, Victoria V8W 2N4 — Telephone 382-3131

THURSDAY, NOVEMBER 8, 1979

Interesting but risky

The Sunshine Coast Regional District appears on the verge of resurrecting the Cheekye-Dunsmuir transmission line issue with a most interesting side-step of the provincial government. The district may feel wronged by high-handed treatment given their environmental concerns by B.C. Hydro, but the move being contemplated holds a number of risks.

The board is investigating the ramifications of holding its own public inquiry to extract the information it feels is lacking before Hydro starts breaking ground on the 500,000 kilovolt line that will bring power from Squamish to Vancouver Island. Provincial Environment Minister, Rafe Mair previously rejected a demand by environmental groups, residents, and local governments for an inquiry.

Nevertheless, regional board members now believe that under their own constitution they have the power to hold an inquiry and subpoena Hydro and government officials, including cabinet ministers.

The relevant section of the regional district by-law is almost identical to a section of the municipal act. It says that a regional district, or a committee of the district shall have the power to summon witnesses for examination on oath in any and all matters connected with, or related to, the administration of the regional district.

To say the least, that holds intriguing ramifications for any regional district or municipality that feels it is not getting the whole story about a development affecting its region. But in the case of Cheekye-Dunsmuir transmission line, such a move is too little too late.

In most cases a public inquiry is commissioned by a level of government that has the power, if it so wishes, to take action on any recommendations made by the inquiry. There is no doubt the regional district's investigation would prove informative, but since any decision to halt or alter the hydro line would have to come from the provincial government, what would be the point?

Despite Mair saying he was "shocked, appalled, damned mad", and a few Peninsula residents threatening civil disobedience after Hydro's abrupt decision Aug. 7 to proceed with the original route proposed for the transmission line, the crown corporation has been playing its cards by the book. On Aug. 30, Hydro announced contracts worth $235 million had been awarded to two firms to lay the cable underwater across Georgia Strait.

In light of the progress on the multi-million dollar venture, Hydro would likely make good the words of the regional district's lawyer and launch a challenge to the inquiry in the courts. For a small regional district that would prove expensive.

And while it is still to be hoped the least environmentally damaging overland route will be chosen, the regional district still has to face the projections of B.C. Hydro, and the B.C. Energy Commission. They say that between 1983 and 1985 Vancouver Island will need more hydro-electric power. The scheduled completion date for the line is late 1982.

Stick to their guns

The usual cries of anguish will doubtless arise as the Conservative government announces once again that it is considering eliminating universal family allowances. The sorts of changes the Tories are considering would amount to a definite cutback in benefits to many thousands of Canadians, and cutbacks are never popular.

All the same, the Conservatives should stick to their guns.

Essentially, the government proposal would eliminate family allowances for families with an income of more than $35,000 annually and would change across-the-board income tax exemptions to a tax-credit system more closely related to a family's income.

The chief advantage of the proposal is that it would free a sizable sum of money that the government could use either to finance other programs or to reduce the growing deficit. Current estimates are that about $2 billion could be saved through the plan. That sum would, for example, allow the government to institute its mortgage-payment tax credit plan without adding further to the deficit — or would cut the existing deficit by about one-sixth if it were simply not spent at all.

Clark has been talking constantly about deficit reduction and cutting government spending, but his plans to do so have mainly involved either the elimination of waste and inefficiency or paper transfers of spending to Crown corporations. Neither of these options can save the huge sums that are necessary to make any real impact.

That can be done only by cutting social programs because social programs take up so much of the federal budget.

The family allowance plan seems a sensible way to begin making those necessary cuts. It will not affect those who really need the money to provide their children with adequate food, shelter or clothing. It may, through the income tax changes, even bring greater benefits really needed by some Canadians.

In the short term, some people will be hurt a little by the plan. But the hurt will be minimal, and the benefits to the economy that could result will, in the longer term, benefit us all.

JAMES RESTON

More news than sense

WASHINGTON — "At this point in time," as Richard Nixon used to say, the situation in the presidential election is "perfectly clear." All you have to do is read the papers and listen to the experts on radio and TV to know precisely who's ahead.

The latest Time Magazine poll shows that Senator Kennedy's 33-point lead over President Carter in August has dropped to 10 points since the senator entered the race. It says the score among Democrats and independents now is 49 percent for Kennedy, 39 percent for Carter, and 12 percent undecided, presumably for the Pittsburgh Steelers.

On the other hand, as we say, the CBS-New York Times poll, taken about the same time, shows that Kennedy has a 54-20 lead over Carter, and with Mayor Jane Byrne of Chicago at his side in Boston, is likely to do very well in Cook County, unless, of course, she switches again, and he does very badly in down-state Illinois.

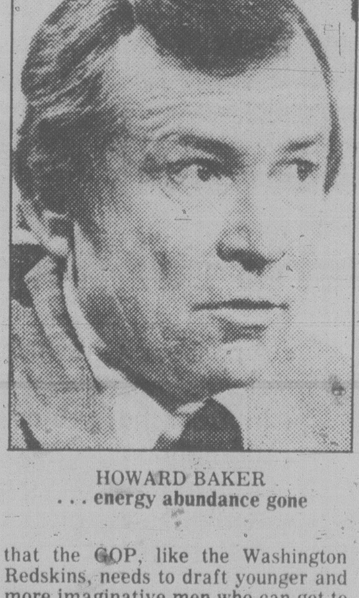

HOWARD BAKER
. . . energy abundance gone

Straw polls

All this is clarified or at least modified by the straw votes in Florida and Iowa, which proves that whenever Democrats are gathered together, particularly at chicken dinners, the president is the overwhelming favorite and Kennedy seems to be wasting his time.

On the Republican side, everything is equally clear. Ronald Reagan is so far ahead in the polls that it seems a pity for John Connally to spend all that energy and money to catch him. On the other hand, a great many Republican leaders keep saying, off the record of course, that Reagan is really a fading Class B TV movie hero whose one-liners will last during the winter theater season, but won't bloom in the spring. Even the Wall Street Journal ran an op-ed article to this effect just the other day.

The competition among the other Republican candidates is a little more complicated. Howard Baker, the GOP leader in the Senate, George Bush of Texas out of Connecticut, and John Anderson of Illinois — probably the nicest man in the whole race — all have one thing in common.

They are suggesting that the over-the-hill gang of Reagan and Connally in the Republican Party won't do, that the GOP, like the Washington Redskins, needs to draft younger and more imaginative men who can get to the playoffs in the 1980s. This is not a popular notion in the Republican Party, which regards Baker, Bush and Anderson, not as serious presidential candidates, but as the best potential vice presidential team in many years.

Almost everybody in Washington knew what was going to happen when Baker announced in Washington that "I am a candidate for president of the United States." He was going to speak for the coming generation, for moderation, and would sweep the other moderates from the race.

He did precisely the opposite. He was almost more hawkish than Connally and Reagan in his announcement. He tied his campaign, not to the bipartisan foreign policy which, with his help, put over the Panama Canal treaty, but to the defeat of Carter's strategic arms treaty with the Soviet Union. He was going to "stand tall" against the Soviet Union, he said, though he is rather short, and he painted a very sad picture of our country which he promised to correct.

"America has lost its margin of error," he said. "Our superiority of strategic arms used to give us the benefit of the doubt; but that superiority is gone. Our abundance in energy used to give us the luxury of time; but that abundance is gone. Our advantage in productivity used to give us certainty in the dollar; but that advantage is gone. Our confidence in the future used to give us the freedom to leave; but that confidence is gone."

O, the pity of it all! However, having expressed all these unhappy thoughts, Baker then went to the State of Maine with 50 reporters on his plane who were encouraged to believe that he was going to win, but he lost to Bush, who went back to Texas before the vote, and Baker was left to explain how anyway, he had run ahead of Reagan and Connally.

All this is important only if you try to make sense out of nonsense. Straw-polls are well named because straw blows away in the wind. And the popularity polls, while reasonably accurate at the end of presidential election campaigns, are often misleading and highly inaccurate at the beginning.

"At this point in time," to use that silly and repetitious phrase, polls and chicken dinner straw votes may make news but don't make much sense. It is now a whole year before the final vote in the presidential election of 1980.

Deceiving picture

A year before the last presidential election, Jimmy Carter was lost among the also-rans with less than 3 percent of the popularity vote. In October of 1971, George McGovern ranked fourth among the Democratic candidates but was nominated in 1972, and even Hubert Humphrey won the Democratic nomination in 1968, though he was fourth in the popularity polls a year before.

So in the next few days, there will be formal "announcements" for the presidency and a lot of hoopla on the television screens, but in the end the facts on the cost of living and the struggles for security in the world are likely to be decisive.

In conclusion, "at this point in time," nothing is "perfectly clear." We are going through a phony exercise in political psychological warfare, and it is depressing only if you take it seriously.

letters

Never learn

Out in the chilly distance we hear the muffled tones of "Reveille" and the shuffling of countless millions of tramping feet. We hear the familiar "Fall-in," and suddenly, an endless column of another age march in silence. Men, women and children who were once the bulwark of freedom against sadistic oppressors. The vision slowly and inexorably fades and the eastern horizon begins to gleam. And then the "Retreat" is faintly heard followed by the quiet command "Rest on Your Arms Reversed." And we see the wood cenotaph where a nation mourns the Commonwealth sacrifices for freedom.

As we slowly approach the 60th Anniversary of the first Armistice Day at the Cenptaph in London in 1919, those of us who went through that hell of hells (the First World War) ponder in sadness. The symbolic red poppy of France and Flanders emanates on the horizon in all its forms to remind those of later decades that the vicissitudes of war are as rampant as ever in all areas of the world.

It would appear that man will never learn from past experiences of the futility of mortal combat to achieve their various schemes to dominate as evidenced by the troubles in South Africa, Rhodesia, Iran, Cambodia, Ireland, and so many other countries in the world where there is constant killing for divergent views. It is useless prose to relate that World War I produced all the political troubles and subsequent resultant slaughter among nations. The political atmosphere engendered by the world leaders (apres le guerre) led to World War II and all the insane fighting in the east after.

What in heaven's name can be done to stop the waste, in most cases, of young lives who are sacrificed constantly in combat for greedy political aims. We who are left from that horror of 1914-18 wonder if the immense sacrifices that were made for freedom and which are only known to those who survived were in vain. The blood-red poppy stll emerges to commemorate these sacrifices. This symbol, will, for ever, be our token. We few veterans of W.W.I and W.W.II, Hong Kong, etc., as we progress to our final end, with swiftly diminishing ranks, are saddened by the insufferable attitude of today's people who "will not and don't want, to know us." Had it not been for those who came to their countries call, when our very homes were in jeopardy, the nation of today, as we now it, would not exist. You people of today, young and old, "Remember" and pray for the countless young who gave you your freedom. — A. R. Dutton, Memorial Pavillion, Royal Jubilee Hospital.

Review Site C

The proposed Site C dam would flood more than .2 percent of B.C.'s class one agricultural land. For the people in the Peace River area this land has even more significance; it is their only remaining non-wheat agricultural land, after losing the rest to existing dam reservoirs. The river valley is 10 degrees warmer, and this is the only place fruit and vegetables grow.

Flooding this land would deprive the residents of their food production capacity and would force them to import instead, at prohibitive energy costs, from great distances.

The purpose of the Site C dam is to provide power for the second 500,000-volt cable of the Cheekye-Dunsmuir line. (The High Revelstoke dam would supply the first.) Does Vancouver Island need this million-volt capacity? According to Hydro, it will supply us with fully *three times* the capacity that *Hydro says* we will need, well into the 1990's. That's at a projected growth rate of 5.6%; the B.C. Energy Commission predicts less than 3.5%. Furthermore, Hydro's projection depends on extensive industrialization of the Island, a trend which a growing number of community members are resisting.

It's quite clear that all this is massive overbuilding, there are no "ifs" about it, as Mr. Bonner suggests. The study commissioned by the government's ELUC secretariat details many of these problems, including the difficulties arising from no "proper multiple account cost/benefit evaluation" having been undertaken.

The total cost of this system would be $5 billion. The debt incurred by Hydro is already costing us $9 per minute for the interest alone. Can we afford to borrow billions more at today's rates? You have to sell a lot of electricity to acquire $5 billion plus interest and still make a profit. Will Mr. Bonner tell us what we'll be paying for our electricity when all this is accomplished?

The real questions are, do we want to trade our farmland, our opportunity to be self-sufficient, and our autonomy, for high utility rates and financial dependency on international moneylenders? Will we continue to waste electricity, build less energy-efficient industry than we've achieved in the past, and sell electricity to the U.S.?

As pointed out, no one is immune from making an incorrect judgment, and we appreciate that the government is always willing to take a second look at its decisions. We feel there is sufficient evidence, both in the case of the Site C dam and the Checkye Dunsmuir line, to indicate these decisions need a second look.

It is a denial of natural justice that people do not have the confidence or the belief that these undertakings are in our best interests. We therefore respectfully request a review of these decisions in a public forum such as a public hearing with open participation under the Environment and Land Use Act. — Hilde Kellington, Box 56, Crofton.

Stop charade

The merchants from Victoria's Old Town area are pleased to note that the financing drive for the new Salvation Army centre is now complete. The merchants are also generally pleased with the photograph of the architect's rendering of the proposed project.

The merchants are also generally pleased to note that the Salvation Army plans, for a new store front, warehouse, and Men's Social Services Centres are finally being realized.

So . . . why does the newly-formed steering committee known as Victoria's Old Town Association deserve all the bad press we have recently been receiving in the letters-to-the-editor columns of the Times?

The answer is because we have had the audacity to question one small part of this proposed new facility at lower Yates and lower Johnson and Wharf Streets. We (105 area merchants and business representatives) have petitioned city council to hold a public hearing on the wisdom of locating a 61-bed treatment, rehabilitation and detoxification centre for alcoholics in this area. We have suggested that what was once an existing use for the area, no longer is an appropriate use because of the changed nature of the developed section of the community.

Unfortunately, those at city hall, who are presently seeking re-election to office, think it would be too unpopular to consider a little democratic process in this matter. We have argued, to no avail, that a project of this magnitude — that has raised the concerns of over 100 neighbors — should have some public discussion; some opportunity for the voices of wisdom on both sides of the issue to be heard; and some opportunity for those in a position of authority to convince the concerned that their fears are unfounded.

Unfortunately, no one wishes to rock the boat. Unfortunately, no one seems to care.

Too bad! No one seems to care about the alcoholics who will be turned away on the sidewalks because there will be no room inside. There are an estimated 5,000 alcoholics in the Greater Victoria region. There will only be room for so many in the new centre. The rest will be turned away at the door and left to complain, outside, on the sidewalks of Old Town.

Too bad! No one seems to care about the Salvation Army's trucks that will be rolling out on to busy Wharf Street from their new warehouse. Do we have traffic planners in this city or don't we?

Too bad! No one seems to care that there never was an "existing use" for detoxification beds and now there are five planned with who knows how many more if the perceived need is there?

Let's stop the charade! This is still supposedly a democracy we live in and 105 neighbors are still asking politely for a chance to have some input in the planning of the future development of our community.

How about it, council hopefuls?

Are you in favor of democracy and open doors in the planning office at city hall? — J. S. Bennett, Victoria's Old Town Association, 15 Bastion Square.

Homecoming

A group of former pupils from Priddis School would like to hear from you and the whereabouts of any other pupils, teachers, and parents.

We hope you will plan to be a part of our reunion and homecoming Aug. 2 and 3, 1980. There will be more news to come, so please let us hear from you to compile a mailing list.

Reply to: Priddis School Reunion 1980, c/o Jack Robbins or Herb Bond, Gen. Del., Priddis, Alberta, T01 1W0.

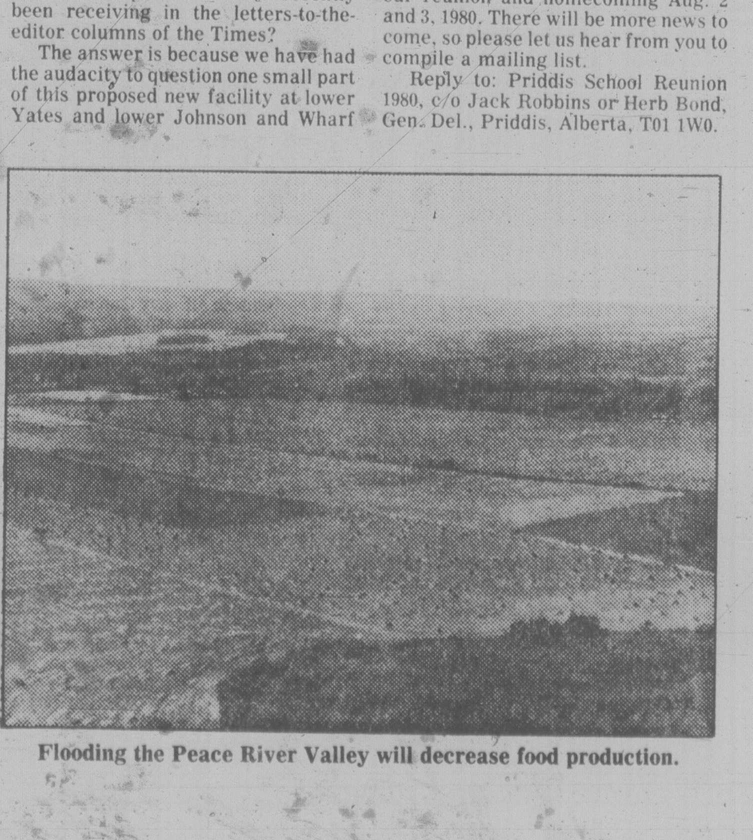

Flooding the Peace River Valley will decrease food production.

The answer must be 'no'

THE GLOBE AND MAIL
An Editorial

Quebec Premier Rene Levesque has told Canada what he wants, and that should be of use inside Quebec and inside Canada. He did this in the Parti Quebecois white paper, "Quebec-Canada: A New Deal. The Quebec government proposal for a new partnership between equals: sovereignty-association."

What Mr. Levesque wants is a country divided into two countries and divided unevenly in almost every respect, yet placed by negotiated treaty in a new association in which the smaller country would have equal powers with the larger country. Representation by population, under the PQ plan, would be totally abandoned.

Mr. Levesque wants to separate Quebec from Canada and give it sovereignty. In his sovereignty "the only laws that will apply on Quebec territory will be those adopted by the National Assembly, and the only taxes that will be levied will be those decreed by Quebec law:"

But, while presenting a heavily rewritten version of history which depicts other Canadians as oppressive colonialists in confederation, Mr. Levesque does not wish to forfeit certain of the advantages enjoyed under confederation. He wants a common currency, a common market and a customs union with what is left of Canada.

If he gets a yes-majority in next spring's referendum, Mr. Levesque proposes to negotiate with Canada "a treaty of community association" which will establish "the fundamental legal equality of the partners." He implies that it will not be very difficult to negotiate this treaty.

There would be four agencies in the Quebec-Canada Community — the dominance is given to Quebec in the naming of the community. One of the four agencies would be a Community Council made up of cabinet ministers delegated on the one hand by Quebec and on the other by Canada and the other provinces. This body would have "decision-making power on matters entrusted it by the treaty of association." A commission of experts "will act as the general secretariat of the community."

A Court of Justice "will comprise an equal number of judges appointed . . . by Quebec and by Canada, and a chairman chosen jointly by the two states. It will have exclusive jurisdiction over the interpretation and implementation of the treaty of association; its decisions will be final and binding to both parties."

There would be a Monetary Authority. On this body, surprisingly, Mr. Levesque makes a rare concession and says that Quebec's and Canada's representation will be "proportional to the relative size of each economy." Both new countries could have central banks, but both would be subject to the Monetary Authority on such questions as the exchange rate of the common currency. Mr. Levesque's yielding of ground in this area perhaps recognizes the international monetary opinion expressed after he won office: that a Quebec dollar would immediately be worth no more than 75 per cent of a Canadian dollar.

The Quebec people could vote, as Mr. Levesque wishes them to do, to separate from Canada. Quebec, after the vote, could approach the rest of Canada to negotiate association. It could not determine the results of such negotiations: that could be determined only by all of Canada.

The white paper's outright rejection of constitutional revision to accommodate Quebec aspirations within Canada means that the Parti Quebecois is headed toward total independence, which is where most of us have believed it was headed. Sovereignty to the PQ means sovereignty in a separated country. The rest of the country would almost certainly reject Mr. Levesque's kind of association with such sovereignty. We would negotiate some kind of relationship, as one independent state does with another independent state. No more.

We sincerely believe that the people of Quebec will vote no to the referendum in the numbers needed to deny Mr. Levesque credibility in this adventure. We believe that the majority of Quebecois, faced with the proposition spelled out in the white paper, will choose constitutional reform within Canada over separation. They must have the assurance that the reform will be real.

Old town hall of Zazaros Cardenas is to be replaced by modern one

Bold attempt to disperse people

MARLISE SIMONS

LAZARO CARDENAS, Mexico — It looks deceptively like a holiday camp, with rows of white stucco houses, palms and mango trees wedged betwen the Balsas River and the Pacific beach.

Yet just five minutes from this village, a massive project is under way which the old-timers here call the work of the devil and planners in Mexico City regard as the new face of Mexico in the 21st century.

Lazaro Cardenas, not long ago a community of just 3,000 people who worked their ancestral land, has been chosen as a focal point for Mexico's oil-financed industrial boom. The region, as a whole, about 200 miles northwest of Acapulco on the Pacific coast, is designed to absorb a portion of the 40-odd million Mexicans expected to be added to the current 69 million population by the end of this century. Lazaro Cardenas and a cluster of outlying villages are being prepared to support more than 800,000 people by 1990.

Lazaro Cardenas provides one of the first clear examples of how the government intends to spend at least part of the oil funds to attain the greater measure of socal justice it professes to seek.

Having chosen rapid industrialization as the key to development, Mexico is expected to shift even faster from a largely rural to an urban society.

But to spread opportunity and attempt some control over the chaotic growth of the main cities, the government is allotting vast resources to four major "development poles." Lazaro Cardenas is one. A second, also on the Pacific Coast, is Salina Cruz. The other two, both on the Gulf of Mexico, are the ports of Tampico and Coatzacoalcos.

While it is not the only provincial Mexican town facing certain metamorphosis in the coming years, Lazaro Cardenas — starting virtually from scratch — has attracted particular interest because it already is a test case of the perils and benefits of sudden bursts of capital-intensive development.

The story of the town-to-be really began almost half a century ago when Gen. Lazaro Cardenas, born not far from here, dreamed of building a steel mill to develop vast iron ore deposits, 15 miles from the village now named after him.

Although Cardenas became president of Mexico and gained fame by expropriating American and British oil companies, he was never able to build the mill.

Now a steel mill stands as the undisputed manor of the town: the first phase of construction of a $1 billion state-owned steel complex was recently finished on the site of an old coconut grove.

A new $2 billion expansion program is about to start and is to turn the mill, called Sicartsa,into one of the biggest steel works in Latin America, with 18,000 employees producing 10 million tons of steel per year by 1990.

But Sicartsa is not the only pivot of development. Lazaro Cardenas, with the deepest bay in Mexico, is to become the country's main Pacific harbor. A sizable delegation of Japanese has been here to discuss construction.

Not hampered by an autonomous congress or by environmental, wildlife or other lobbyists, the government is moving like a steamroller. Across the bay, about 7,000 men have started building a state-owned fertilizer plant. Pemex, the state oil company, is constructing a gas pipeline as well as moving all its West Coast oil, fuel oil and gasoline deposits here from Acapulco. The Navy is following suit and moving its base here from Acapulco Bay. A new railroad, crossing the Sierra Madre mountains via 17 tunnels and bridges, is opening next month.

This onslaught has inevitably perplexed the local folk who until a few years ago lived in quiet isolation, with a few sandy tracks for roads and no electricity or telephones. These descendants of the Tarasco Indians watched armies of nomad workmen move in, followed by bars and prostitutes. There were shootouts and fights as their daughters and wives were accosted by the outsiders.

At the moment this fast-growing settlement of 16,000 people is like a company town, almost wholly in the hands of the authorities who have spent $40 million on urbanization and services so far. The government has built white rows of workers' houses, more elegant homes for engineers, clinics, schools and even a supermarket to keep locally inflated prices down.

Although the area looks like paradise compared to the old industrial towns of Europe or the United States, the government is learning that creating new industrial enclaves is not enough. "The villagers are living through a kind of future shock," said a federally employed sociologist. "They have left their land and their crafts and turned into shopkeepers of shoddy wares. They think they will make money but their adjustment problems are pretty serious."

Among the newcomers are many people happy to take a little boredom in exchange for the chaos and pollution of Mexico City or Monterrey where they lived before.

Growing pains for the Lazaro Cardenas region are far from over. This is evident in the village Las Guacamayas, five miles from here, which has jumped from a few thousand to 18,000 inhabitants. Most of them are squatters living in self-made one-room shacks without water or light.

"There is no doubt about it: our greatest challenge is for industrial development to keep pace with social and cultural growth," said one of the many still idealistic federal planners here. "We create factories but also human deserts and slums. We are not publicizing Lazardo Cardenas. With high unemployment in Mexico, people are coming much faster than we thought."

Washington Post

Mexico City 'absurd thing'

By WILLIAM CHISLETT

MEXICO CITY — Planners have a word for Mexico City — macrocephaly, a medical condition in which the head is too large for the body.

Fourteen million people live in the capital, a fifth of the population. By the year 2000, the number will be around 32 million, making it the world's largest city.

Last month, after years of dallying, the government finally produced a plan to defuse the capital's explosive population growth rate of 5.6 per cent a year.

Basically, it will consist of taking jobs to the people, to stop them swarming into Mexico City in search of work.

"Mexico City is the most absurd thing that ever happened," says President Jose Lopez Portillo.

Hank Gonzalez, the mayor, explains: "Twenty years ago we never thought we would reach such a monstrously high population. We have seven capitals superimposed on Mexico City. It's the political, financial, industrial, commercial, educational, cultural and even the religious capital,"

Uncontrolled planning is to blame, and it is frightening testimony to what happens when industrialization takes place haphazardly.

Mexico City's population has increased seven-fold since 1940, when it was a mere two million. Since then Lake Textoco, which supplied the Aztecs with endless fresh water, has dried up, and is now a source of dust storms that send people spluttering into doorways.

The smog is so bad that on many days the city appears to be enveloped in fog. As a result respiratory diseases are common.

The rich are not affected by most of these problems because they live in the hills, away from the constant drone of traffic, the repeated honking of horns and the oppressive atmosphere.

The poor live in "lost cities," including one, Nazahualcoyotl, known as the 'sleeping giant,' where over two million people cram into shacks and other makeshift dwellings, and barefoot, ragged children, some with hunger-swollen stomachs, play amid the most awful squalor.

One of the keys to creating order in Mexico City is public transport. There are two million cars in the capital but the average occupancy rate is only 1.3 people. If cars are not to bring traffic to a halt, far more people will have to use buses and the Metro (underground railway system).

In September the president planted the 15 milliionth tree in a proposed green belt of 120 million trees which will suck carbon dioxide from the city's fume-filled atmosphere. Mexico will always have a "big head" but the hope is that it wll become less of a headache.

London Observer

To have and do not

Katharine Whitehorn

LONDON — I don't intend to get into the argument about whether Kathleen Scott, the explorer's wife, did or didn't misbehave with Nansen on that sofa in Berlin. I can't help remarking, though, that it takes a hard-nosed modern debunking biographer to get as inflamed by the thought of a sofa as the ladies who used to run Holloway College. They used to insist that, if young ladies entertained young gentlemen to tea in their rooms, then they must first put the bed outside on the landing.

The whole argument has made me realize one of the sadder effects of the age of freedom: the decline of the Beautiful Friendship. A Beautiful Friendship, it should be explained, is not love, nor friendship, but "a state half way between the two and more delightful than either." I don't say it's vanished, but it's certainly less common than it was: it seems to belong, like corsets and kid gloves, to the days when you simply assumed a good woman Didn't, unless there was some quite strong evidence — the sexual equivalent of a trout in the milk — to suggest that she Did.

★ ★ ★

A Beautiful Friendship should not be confused with the all-passion-spent chumminess of two people who have been a couple in the past. Nor is it the right phrase to describe the near-miss, in which the lady has sailed a sight too close to the wind, but is saved from capsize by the timely arrival of the rentman. Nor yet the careful cat-walk towards consummation — the will-he, won't-I? — with a man you have your eye on, which somehow goes off the boil before you get anywhere with it. In later years this may well be referred to as a friendship — but only because no one likes to admit one applied for a job but didn't get it.

It might include the situation where one of you wants an affair and the other doesn't, or doesn't want to admit the desire, or doesn't want to admit the lack of it. And a strong taboo is really essential — otherwise why won't she sleep with me, dammit? Which may be why you get so many real friendships around an office, where you are at least supposed to be getting on with your work; as opposed to the golf club, where plainly nothing but mad passion could distract you from the golf.

Absurdly, without the taboos, we are almost back at the situation of the Victorians. Then, you scarcely dared be alone with a man on the upper deck of a horse-bus least you compromise your reputation; now even close friends don't think it necessary to give you the benefit of the doubt. Because the suggestion that people do sleep together without being married no longer calls automatically for instant denial and the smelling-salts, such suggestions are accepted with not nearly enough question in any particular case. (It's the same with homosexuality: when it was a heinous crime, anyone could assume that friends, anyway, wouldn't think one capable of such a thing; nowadays you almost never hear such a rumor denied, because it just makes the denier look naive.)

A young copywriter was thought, a while back, to be entangled with an American magazine mogul; we asked a colleague of hers, was she really . . .? The pure light of commerce glinting on his flint-hard spectacles, he said only: "It's a very useful rumor for the agency." But for the rumor to be useful, it had to be assumed that they were not only in cahoots, but in bed; as if the permissive age, or the media bit of it anyway, couldn't get its mind round any relationship more subtle.

★ ★ ★

Kathleen Scott wrote that hers had not been *an affaire a l'outrance* — nowadays it's as if that is the only kind of offer. Sad; because it leaves out the affair that is simply *du coeur*, and the affair of the mind as well as the affair of the dark-room and fish-and-chip shop, not to mention the affair of a shared interest in metallurgy or the political affair.

I doubt if women have gained a lot from the new starkness — not mature women, anyway. Do they really want to subject their lives, their habits, their sagging thighs, to the blinding searchlight of a new love? Very possibly not. But a wistful glance, now; someone thinking you're rather marvellous and hinting as much; a spot of what only a psychologist would call Eye Contact and only Ring Lardner call "a look you could pour on a waffle," that's different. I've always thought one of the most dismal scenes imaginable was the little housewife living only for the visits of the lascivious milkman; a woman ought, surely, to be able to have one or two new windows on the world without having to go back — or even pretend to go back — to the panting passions of her teenage, and with a clear conscience too. You have done nothing you need reproach yourself with; certainly nothing that you might, at a tender moment, feel some lunatic urge to confess.

★ ★ ★

I can imagine, too, that there is an additional attraction in Beautiful Friendships from a man's point of view, though it seems a little unkind to mention it. La Rochefoucauld said that fidelity in marriage was composed half of devotion to your spouse, half of pride in your own constancy.

But there is also, though few men would so knock their own macho images as to say so, the matter of energy. Beautiful friendships, however many in number, need involve nothing more exhausting than strolling on a moor, dipping into one's pocket for the price of a drink, and soulfully raising one's eyes.

Love with the safety catch on, so you never find out if it would have fired or not; friendship just a bit more interesting than swapping recipes with a neighbor; all the subtle nuances between 'if only?' and 'yes, but . . .' It would be sad if it had gone for good. Maybe there are actually quite a lot of couples, even in these days, hiding an innocent secret?

The Observer

PACIFIC WESTERN NOW SAME PLANE SERVICE TO PRINCE GEORGE

The only daily same plane service to Prince George.

No need to switch in Vancouver.

A quick stop in Vancouver and it's non-stop the rest of the way.

Early morning departure

6:50 AM. gets you into Prince George before 9:00 AM for a full day.

Celebrate with Pacific Western's fabulous Cloud 9 breakfast.

Each flight will feature one of five different gourmet breakfasts.

CALL 388-5191

THE GREAT WEST CONNECTION

PACIFIC WESTERN AIRLINES

TORONTO STOCK EXCHANGE TRADING

Distributed by CP
Toronto Stock Exchange-Nov. 8

Quotations in cents unless marked $. z—Odd lot, xd—Ex-dividend, xr—Ex- rights, xw—Ex-warrants. Net change is from previous board-lot closing sale.

Stock	Sales	High	Low	1:40 p.m.	Net Ch'ge
		A and B			
A.G.F.M	2000	275	275	275	
Aby Gln w	400	$5	5	5	— 1/8
Abitibi	7300	$18 1/8	17 7/8	18	+ 1/8
Abitbi 10	388	$51	51	51	—1 1/4
Acklands	1400	$16	16	16	
Acklnd 2p	600	$15	15	15	+ 1/4
Adanac M	z75	395	395	395	
Afton Min	300	$19 1/4	19 1/4	19 1/4	— 1/2
Agnico E	2000	$6 7/8	6 3/4	6 7/8	+ 1/8
Agra Ind A	750	475	475	475	—10
Akaitcho	2000	155	145	145	—10
Albany	15020	106	101	105	— 1
Alt Energy	3185	$33 3/4	33	33 1/2	+ 1/2
Alta Gas A	13030	$23	22 1/2	22 1/2	— 3/8
Alta G C p	z50	$68	68	68	
Alta G F	300	$26	26	26	— 1/2
Alta G 9.76	1110	$26 1/4	26	26 1/4	+ 1/4
Alta G 7.60	600	$22 1/2	22 1/4	22 1/4	— 1/4
Alta G 6 3/8	750	$31 3/4	31 1/2	31 1/2	— 1/2
Alcan	20440	$42 5/8	42 1/2	42 1/2	— 1/4
Alcan pr	z80	$28	26 3/4	26 3/4	
Algoma St	508	$28	28	28	
AStel p	300	$25 1/4	25	25 1/4	+ 1/2
Allarco Dv	1400	$45	45	45	
Almin 4 1/2 p	100	$40	40	40	
Alum 3rd p	z20	$24 3/4	24 3/4	24 3/4	
Am Bonza	34505	$33 5/8	32 5/8	33 1/2	+ 1/2
Am Larder	1500	28 1/2	28 1/2	28 1/2	+ 1/2
Amcan	100	480	480	480	—20
C Cable w	2100	230	220	220	—30
Cdn Cel	410	$8	8	8	
C Curtis	1000	70	70	70	
C Formost	1100	$6 5/8	6 1/2	6 5/8	+ 1/8
CGE	z25	$28 3/4	28 3/4	28 3/4	
C Hidrogas	2000	$15 1/8	15 1/8	15 1/8	— 1/8
C Homestd	1575	$21 7/8	21 1/8	21 7/8	+ 3/8
CI Bk Com	16529	$23 3/4	23 3/8	23 1/2	— 1/8
CIL	2450	$24 1/8	24 1/8	24 1/8	
C Lencour	z250	23	23	23	
C Marconi	650	$14 1/4	14 1/4	14 1/4	
C Merrill	260	$22 1/2	22 1/2	22 1/2	— 3/8
CNat R	4300	$7 7/8	7 3/4	7 3/4	— 1/8
C Ocdental	1400	$33 3/4	33 3/4	33 3/4	— 1/4
CP Inve	3886	$32 1/4	31 1/2	31 7/8	— 7/8
CP Inve pr	100	$16 5/8	16 5/8	16 5/8	+ 1/8
CP Ltd	34332	$34 1/4	33 5/8	34 1/4	+ 1/8
CPL A p	400	$9 3/8	9 3/8	9 3/8	
CPL 4 p	200	$7 1/2	7 1/2	7 1/2	+ 1/8
C Reserve	1200	$21	20 7/8	20 7/8	+ 1/8
Cdn Tire	100	$24 1/8	24 1/8	24 1/8	— 1/4
Cdn Tire A	1515	$24 7/8	24 5/8	24 5/8	— 1/8
C Uilties	z105	$18 1/8	17 5/8	17 5/8	
C Util 4 1/4 p	z10	$49 3/4	49 3/4	49 3/4	
C Util 5 pr	z12	$55	55	55	
CU 10 1/4	220	$26 1/2	26 1/2	26 1/2	+ 1/2
C Util 9.24	400	$25 1/2	25 1/2	25 1/2	— 3/4
C Util 7.30	200	$23	23	23	
Canray	3500	264	260	264	+ 4
Canron A	300	$12 1/4	12 1/4	12 1/4	
Cara	1400	$13 1/2	13 1/4	13 1/2	— 1/4
Carl OK	8520	$5 1/8	5	5	
Carl A p	100	$23 3/4	23 3/4	23 3/4	
Carma A	2000	$12 7/8	12 1/4	12 7/8	+ 5/8
Cassiar	730	$12 3/8	12	12 3/8	+ 1/4
Celanese	5150	$5	490	490	—10
Ctl Est A	900	$11	11	11	+ 1/8
Cent Pat	100	230	230	230	— 5
Chnclr	4400	$5 1/8	5	5	— 1/8
Charter Ol	1000	270	270	270	— 5
Can Cem	414	$12	11 7/8	12	
CDC	426	$8 1/2	8 1/2	8 1/2	
CDC pr B	350	$108	107 1/2	107 1/2	— 1/2
C Nor West	7200	$14 5/8	14 3/8	14 1/2	
C Packrs	170	$30 3/4	30 3/4	30 3/4	+ 1/2
Can Perm	1053	$16 3/4	16 3/4	16 3/4	
CPerm 6 3/4	900	$22	21 3/4	21 3/4	
CS Pete	29000	$8 1/8	7 5/8	8 1/8	+ 3/8
Can Trust	760	$21 7/8	21 5/8	21 5/8	
C Trust 7 1/4	100	$19	19	19	+ 1/4
Can Trst r	26257	1/2	1/2	1/2	—1 1/2
Cdn Arrow	1000	75	75	75	— 5
CCablesy A	z5	$13 1/4	13 1/4	13 1/4	
Dunraie	1000	80	80	80	—10
Dylex Ltd	500	$12 7/8	12 7/8	12 7/8	
Dylex L A	400	$10	9 3/4	10	+ 1/4
Dynamar	9011	250	235	250	+10
E-L Fin p	3000	$10 3/4	10 3/4	10 3/4	
Est Mirtic	700	175	170	170	— 3
East Sul A	6800	240	230	230	—15
Estn Prov	100	$6 3/4	6 3/4	6 3/4	+ 1/8
Ego Res	25100	206	191	191	—19
Elhm A	135	400	400	400	
Emco	1800	$9 3/4	9 5/8	9 5/8	— 1/8
Emco w	200	295	295	295	— 5
Extndcar	300	$9 1/8	9 1/8	9 1/8	— 1/8

Trust Units

BBC R un	300	$14 3/4	14 3/4	14 3/4	
BM-Rt un	31550	$9 3/4	9 5/8	9 5/8	— 1/8
TD Realty	675	$23 1/8	23	23 1/8	

— VANCOUVER —

Quotations in cents unless marked $. Net change is from previous close of same lot type.

Stock	Sales	High	Low	10:15	Ch'ge
		Resource and Development			
Aaron	1900	475	460	470	—10
Abella	5900	170	160	170	
Action	19900	170	165	165	—5
Agassiz	1740	108	103	108	+6
Amber	4400	205	205	205	—5
Am Flr	6400	320	300	320	—5
Am Pyd	6939	210	198	198	—2
Andex	15500	50	43	44	—4
Anglo Bo	2000	119	110	110	
Arcdia	13500	32	30	30	
Argo go	1100	430	420	425	—10
Arg Res	1400	240	230	230	—20
Ariz-silv	17800	310	300	310	+5
Ascot	1500	180	172	172	—12
Avino	22250	142	130	138	
Azure	2000	75	75	75	—5
Barier R	5000	68	60	60	—7
Bimorl	1850	$12	11 3/4	11 3/4	— 1/4
Benson	1000	21	21	21	—2
Bianca	6500	485	465	480	—10
Blkdme	1700	245	225	225	—25
B Giant	2500	99	95	95	—5
Brfr Cap	6600	165	162	165	+5
Brent	1375	$27 1/2	26 1/2	27	—1 1/2
Brican	200	190	190	190	
Bucnr	9000	26	25	25 1/2	—1 1/2
CDRR	500	30	30	30	
BX Dev	2100	$7 1/4	7	7 1/4	
Caldnia	1100	260	260	260	—15
Camro	2000	42	42	42	+2
C Barr	2000	360	355	355	—15
Cd Nat re	4000	$8	7 3/4	7 3/4	— 1/4
Canalta	16000	86	76	76	—13
Lion Mn	1400	130	130	130	—20
Lorcan	9900	150	138	150	+8
Lornex	100	$28	28	28	
MCP R	1000	55	55	55	—1
M M Prc	2500	35	35	35	
McIn ex	2300	165	155	160	
Magnm	1000	65	65	65	
Makao	500	45	45	45	
Marge	2000	18	18	18	+3
Mark V	2600	155	145	150	—5
Mvrck	9500	575	565	570	+10
May ral	2120	127	124	124	—6
Mconel	2000	30	30	30	
Meston	1300	175	175	175	
Mid Mtn	16673	81	72	72	—9
Mid Nrt	5000	50	50	50	
Molco	800	$13 1/4	13 1/8	13 1/8	— 1/8
Mt Grnd	1800	$7 1/4	6 5/8	6 5/8	— 5/8
Mos Crk	6100	280	275	275	
Mt Sick	3000	52	50	50	—2
Mt Wash	1500	21	21	21	
Mtn Stat	1700	$10 1/2	10	10	— 3/4
Mtneer	18000	37	35	35	—1
Mndee	1100	110	105	105	—5
Musto E	1000	145	145	145	
Mutual	4000	65	65	65	—5
N Aston	7000	130	125	125	—5
N Cinch	5675	280	250	250	
Nwcst	16000	51	50	50	—4
N Frontr	1175	305	300	300	
Newhk	1000	60	60	60	—1
Nw Min	22100	200	188	188	—2
N Nadna	1000	86	86	86	+3
N Privtr	14500	25	21	21	
NuSco	2000	175	175	175	—5
NuCal	2800	$9 5/8	8 3/4	8 3/4	— 7/8
Norco	6725	300	275	285	—20
Norex	500	60	60	60	
Nor Eng	4600	355	335	335	—20

Yesterday's closing averages

TSE 300 INDEX

	Close	Ch'ge	high	low
TSE 300	1578.51	—18.44	1804.71	1351.11
Mineral	1387.72	—21.62	1660.34	1104.24
Financ	1069.56	—11.92	1264.43	1061.06
Oil, Gas	3184.96	—64.02	3612.84	1850.56
Indust	1123.94	—7.47	1296.68	1131.41
Utils	1442.44	—3.28	1612.52	1422.04
Consum	1382.80	—0.56	1548.70	1222.46
Merch	1170.16	—12.85	1403.21	1091.51
Forest	1401.88	—12.03	1688.86	1371.35
Trans	2247.91	—23.21	2632.10	1585.93
Pipeline	1826.16	—16.99	2106.78	1440.60
Manage	1805.11	—1.20	2151.66	1493.20
Comm.	1395.51	—24.62	1523.81	1338.94
Golds	1931.46	+4.12	2319.57	1424.52
Building	3475.61	—118.21	4830.66	2276.18

NEW YORK

	Open	High	Low	Close	Ch'ge.
30 Ind.	801.19	805.70	793.43	796.67	—9.81
20 Trn.	229.06	230.96	227.60	228.96	—1.37
15 Util.		98.88	99.42	98.07	98.51 —0.98
65 Stk.	279.48	281.16	277.10	278.40	—2.82

MONTREAL

	IN	UT	BA	CO	PA
Chge	—3.92	—1.07	—3.23	—3.20	—0.36
Wed	293.38	224.83	275.19	277.97	157.04
Pr clo	297.30	225.90	278.42	281.17	157.40
Wk ago	285.76	216.11	276.89	270.98	156.76
Mt ago	320.83	245.25	308.17	304.53	177.01
79 hi	334.72	257.07	334.76	317.19	187.18
79 lo	218.32	194.96	274.14	224.93	152.41

Foreign exchange

MONTREAL (CP) — Thursday's foreign exchange nominal selling rates at 11 a.m. EST supplied by the Bank of Montreal:

The rates are called nominal because they fluctuate during the day and vary at each bank. x-Fixed monthly rate.

Australian dollar 1.2974; Austria schilling .0922; Bahamas dollar 1.1950; Barbados dollar .5960; Belgium cnv franc .041000; Bermuda dollar 1.1950; Brazil cruzeiro .0654; xBulgaria lev 1.329; China renminbi .7840; xColombia peso .0362; xCzechoslovakia crown .2385; Denmark krone .2245; East Caribbean dollar .4410; France franc .2820; Germany mark .6650; Greece drachma .0320; Hong Kong dollar .2360; xHungarian forint .03344; India rupee .1460; Irish pound 2.4400; Italy lira .001435; Jamaica dollar .6675; Japan yen .004940; Kuwait dinar 4.2430; Mexico peso .0520; Netherland guilder .5970; N.Z. dollar 1.1480; Norway krone .2360; xPoland zloty .0382; Portugal escudo .0235; xRomania leu .2576; Saudi Arabia riyal .3530; Singapore dollar .5430; South Africa rand 1.4330; Spain peseta .01795; Sweden krona .2800; Switzerland franc .7245; Trin-Tob dollar .4955; U.K. pound 2.4820; U.S. dollar 1.1850; xU.S.S.R. ruble 1.7089; Venezuela bolivar .2664.

Quotations in Canadian funds.

Metals

LONDON (CP) — Closing metal prices Thursday in pounds sterling a metric ton: silver in pence a troy ounce.

Copper spot 966-968; copper future 983-984.

Tin spot 7,640-7,660; tin future 7,480-7,490.

Lead spot 581-583; lead future 577-578.

Zinc spot 336-338; zinc future 345-346.

Silver spot 779-780.5; silver future 797-797.5.

Aluminium spot 835-840; aluminium future 796-798.

Nickel spot 2,780-2,800; nickel future 2,820-2,830.

Vancouver 10:15

By The Canadian Press

Following are 10:15 a.m. PST prices on a selected list of stocks provided by the Vancouver Stock Exchange. Net change is from previous day's close.

Stock	Sales	High	Low	10:15	Ch'g
		Resource and Development			
Rhodes	25433	205	180	200	—15
Trnsclt	23050	197	185	193	+8
Klndx	17000	105	101	101	—2
N Hart re	16500	29	27	29	+2
Pac Cyp	16500	140	125	135	+5
Nwcst	16300	54	49	54	+4
Seadrft	15500	75	65	75	+5
Norwih	12500	35	32	32	—1
Con Am	10900	380	350	380	
Slvr Tsk	10000	92	90	90	—4
		INDUSTRIALS			
Bcric	22935	695	685	695	
Daon Dv	1000	$11 1/2	11 1/2	11 1/2	— 1/2
Grouse	1000	85	85	85	—5
Cdn Jvln	915	100	100	100	
Keg Res	900	205	205	205	
Balco	500	$5 5/8	5 5/8	5 5/8	

Dividends

Algoma Steel Corp., eight per cent pfd., 50 cents, Dec. 1, record Nov. 19; 20 cents, Dec. 31, record Nov. 30.

CAE Industries Ltd., 7.5 cents, or stock in lieu of cash, Dec. 31, record Dec. 17.

CHUM Ltd., class B, six cents, Dec. 1, record Nov. 16.

Consumers Glass Co. Ltd., 25 cents, an increase of 2.5 cents, Nov. 30, record Nov. 16.

Four Seasons Hotels Ltd., eight per cent pfd., 20 cents, Dec. 1, record Nov. 15.

Keeprite Inc., 10 cents, plus an extra of 15 cents, Dec. 31, record Dec. 10.

Quebec Telephone, 46 cents; 4 3/4 per cent pfd., 23.75 cents; 7 3/4 per cent pfd., 38.75 cents; $1.68 pfd. B, 42 cents; all payable Jan. 1, record Nov. 30.

Slater Steel Industries Ltd., 25 cents, Jan. 31, record Dec. 31; 5 1/2 per cent pfd. $1.10 series, 27.5 cents; 5 1/2 per cent pfd. 2nd series, 27.5 cents; six per cent pfd. $1.20 series, 30 cents; all payable Feb. 1, record Dec. 31.

Timken Co., The, 75 cents, U.S. funds, plus an extra of 25 cents, Dec. 10, record Nov. 20.

Union Gas Ltd., 5 1/2 per cent pfd., 69 cents, Dec. 31, record Dec. 7; six per cent pfd., 75 cents, Dec. 31, record Dec. 7; 8 3/4 per cent pfd., 43.75 cents, Jan. 1, record Dec. 7.

Shell Canada Ltd., class A, 40 cents; class B, $1.60; both payable Dec. 14, record Nov. 15.

Shell Oil Co., 60 cents, U.S. funds, an increase of 10 cents, Nov. 20, record Nov. 12.

George Weston Ltd., 4 1/2 per cent pfd., $1.125, Dec. 1, record Nov. 15; six per cent pfd., $1.50, Dec. 1, record Nov. 15.

Earnings

Algoma Central Railway Ltd., nine months ended Sept. 30: 1979, $8,029,000, $2.45 a share; 1978, $6,338,000, $1.93.

Asbestos Corp. Ltd., nine months ended Sept. 30: 1979, $12,800,000, $4.52 a share; 1978, $9,600,000, $3.39.

Bushnell Communications Ltd., year ended Aug. 31: 1979, $2,270,076, $1.32 a share; 1978, $1,785,518, $1.04.

Carena-Bancorp Holdings Inc., year ended June 30: 1979, $5,542,000, $1.90 a share; 1978, $5,304,000, $1.77.

Computel Systems Ltd., nine months ended Sept. 30: 1979, $588,000, loss, no share figures; 1978, $757,000, 76 cents.

Consumers Glass Co., nine months ended Sept. 30: 1979, $8,207,000, $1.60 a share; 1978, $6,198,000, $1.35.

Eldorado Nuclear Ltd., year ended Sept. 30: 1979, $1,308,000, loss, no share figures; 1978, $22,210,000.

Keeprite Inc., nine months ended Sept. 30: 1979, $2,237,000, $1.11 a share; 1978, $1,383,000, 68 cents.

Moore Corp. Ltd., nine months ended Sept. 30: 1979, $76,556,000, $2.73 a share; 1978, $59,330,000, $2.12.

Rio Algom Ltd., nine months ended Sept. 30: 1979, $45,933,000, $3.37 a share; 1978, $42,393,000, $3.10.

Shell Canada Ltd., nine months ended Sept. 30: 1979, $174,300,000, $1.62 a share; 1978, $105,000,000, $1.05.

TIW Industries Ltd., nine months ended Sept. 30: 1979, $552,000, 24 cents a share; 1978, $119,000, one cent.

United Keno Hill Mines Ltd., nine months ended Sept. 30: 1979, $9,234,000, $3.74 a share; 1978, $2,066,000, 84 cents.

Cattle

CALGARY (CP) — Receipts to 11 a.m. today of 1,200 head at the Calgary public stockyards consisted mainly of slaughter cattle and a light run of feeder steers and heifers.

Trade was moderate to active from local buyers on all classes.

A1-2 steers gained 50 cents with heavy A1 steers over 1,300 lbs. discounted as much as $8. A1-2 heifers sold a full $1 higher with sales to $73.70.

Slaughter cows and bologna bulls sold steady throughout with sales on good condition D1 cows to $52.

A1-2 steers over 1,000 lbs. $72-$73.50; A3-4 65-70. A1-2 heifers over 850 lbs. $71-$73.30. D1-2 cows $48-$50.50; D3-5 45-48. Goods bulls $66-$68.

A light supply of feeder heifers over 700 lbs. traded at $76.50. One load of 950-lb. short-keep feeder steers sold at $74. Stock steer calves 400-500 lbs. traded to $1.02.

$ Exchange

IN VICTORIA today purchase of U.S. funds in terms of Canadian dollars is 1.1795 for cash, 1.1800 for cheques and 1.1395 for coins. Selling rates are 1.1900 for cash and 1.1915 for cheques.

IN MONTREAL, the U.S. dollar in terms of Canadian funds at noon was down at $1.1857. Pound sterling was down 2.34 at $2.4722.

IN NEW YORK, the Canadian dollar was up at $0.8434 and pound sterling was down 1.80 at $2.0850.

Gold

LONDON (AP) — Closing gold prices Thursday in U.S. dollars an ounce. London, 389.00; Paris, 401.60; Frankfurt, 391.86; Zurich, 390.00; Hong Kong, 390.15.

today's markets

Toronto

The stock market fell moderately in mid-afternoon trading today. Activity was also moderate.

Among industrials, Asbestos Corp. fell 1 to $38, Great Lakes 1 to $43, Turbo Resources B 7/8 to $14 1/8, Dominion Bridge 7/8 to $34 1/2 and Canadian Pacific Investments 7/8 to $31 7/8.

Premier Cablevision rose 1 5/8 to $18, Gulf Canada 1 1/2 to $94 1/2, Dome Petroleum 1 to $43 1/4, Home Oil A 3/4 to $92 3/4 and Bow Valley Industries 5/8 to $41 3/8.

McIntyre Mines lost 1 1/2 to $48, Vestgron Mines 1 1/4 to $14 1/2 and Placer Developments 1 to $35 1/2. Northgate Exploration gained 1 1/8 to $8 1/4 and Westfield Mineral 30 cents to $3.40.

Vancouver

Prices were down in moderately active trading today on the Vancouver Stock Exchange. Volume to 10:56 a.m. PST was 1,249,997 shares.

Of the stocks traded 74 advanced, 121 declined and 144 remained unchanged.

In the industrials, B.C. Resources Investment Corp. was down .05 at $6.90 on 28,050 shares and Ambassador Industrial was unchanged at $1.00 on 2,525. Daon Development was up 1/2 at $11 1/2 on 2,000 and Great National Land was unchanged at $1.05 on 1,100. Grouse Mountain was down .05 at .85 and Canadian Javelin Ltd. was unchanged at $1.00.

On the resource and development board, Rhodes Resources was down .10 at $2.05 on 32,333 shares and Seadrift Resources was up .09 at .79 on 31,500. Transcolt Resources was up .08 at $1.93 on 26,650 and Pacific Cypress Minerals was up .03 at $1.33 on 17,500. Newcoast Silver was up .03 at .53 and Klondex Mines was down .02 at $1.01.

On the curb exchange, Trans-Pac Ventures was up .20 at $1.90 on 63,750 shares and March Resources was up .02 at $1.50 on 20,200. Himac Resources was up .05 at $1.35 on 18,500 and Hoko Exploration was up .05 at .65 on 18,000. New Congress Resources was up 1/2 at .36 and Tagus Resources was down .01 at .87.

New York

Stock prices rose today in what analysts described as a technical rally offsetting continued worries about the tense situation in Iran.

Iranian students continued to hold several dozen Americans hostage in the American embassy in Tehran. The Iranians have rejected U.S. attempts to negotiate for release of the hostages.

The flow of oil from Iran resumed after a halt Wednesday, and the Iranian oil minister said previous reports that the country was cutting oil exports were untrue. Oil industry officials, however, said they had been informed that Iran was reducing oil sales by five per cent.

But while traders were worried about the Iranian situation, strong showings by several individual issues led the market higher.

A prominent analyst's recommendation of gambling stocks sent those issues soaring in active trading. Bally was up 3 to $31 1/8 and Caesars World gained 1 5/8 to $16 3/8 on the NYSE.

The analyst also recommended Charter Co., which rose 2 7/8 to $37 5/8 in active trading.

London

The London stock market fell sharply near the close of trading today.

The *Financial Times* index was down 5.3 to 412.8.

Canadian shares were also lower.

Warning halts Rupert flights

VANCOUVER (CP) — CP Air said Wednesday that all services to Prince Rupert have been suspended because of continuing labor difficulties between radio operators and Transport Canada.

The airline said the operators are doing their designated duties but their union has advised CP Air that Prince Rupert airport on Digby Island will be picketed if any CP Air flights are attempted.

MFR. OF FLAT
THERMAL SKYLIGHTS
ALLIED GLASS
Victoria 388-5108
"Anything in Glass"
11-8

Planning a business lunch, office meeting or any other function where you need a room with food facilities? If so, call
385-6731
INGRAHAM HOTEL
2915 DOUGLAS ST.

KENNEL OWNER
MALPRACTICE
LIABILITY INSURANCE
You can't afford to operate without it.
CALL IRV CORMACK
GENERAL INSURANCE BROKER
P. R. BROWN & SONS LTD.
385-3435
11-8

Unique Business Opportunity
Investment Required $20,000
An opportunity to acquire the selling rights to a product to supplement your existing sales operation or to create a business of your own.
A distributor is required in your area to market a product required by all retailers. Proven performance figures available.
Call collect to: (613) 224-1443
Ottawa, Ontario

TAX PROBLEM?
WELL, HERE'S YOUR LAST CHANCE TO BUY A 10% C.C.A.
before they revert to 5% January, 1980 upon transfer of title.
$5,000.00 down will buy you:
• A 2 bedroom unit with 1 1/2 bathrooms • Rental guarantee • Professionally managed • 100% rented • 90% financing • Nicely maintained block • Newly landscaped.
PLUS MORE!
All for $49,500
For more information, phone
HARVEY A. SIMONS
477-7284 (Bus.) 477-2977 (Res.)
D.F. Hanley & Associates Ltd.
11-1

London

LONDON (CP) — Closing stock quotations Thursday in new pence unless pounds are indicated.

Associated Brit Foods 75; Babcock and Wilcox 105; Bass Charrington 194; BICC 97; Blyvoors 868; BOC International 56½; Boots 155; Bowater 158; Brit Am Tob 248; Brit Assets Trust 61½; Brit Petroleum 356; Broken Hill Prop 525; Buffels £22⅜; Burmah Oil 168; Canadian Pac £13½; Charter Cons 156; Cons Gold 310; Courtaulds 79; De Beers 769; Distillers 214; Dunlop 46; EMI 142; F.S. Geduld £32½; Gen Elec 313; Glaxo 391; Grand Metropolitan Hotels 126; Gr Un Stores A 344; Guest Keen 239; Hawker Siddeley 150; Hoover A 127; ICI 322; Imp Tob 78½; Intl Thomson 349; Kloof £19¾; Marks and Spencer 857; Minorco 224; Metal Box 2324; Phillips 50815; Pilkington Bros 255; Plessey 10810; Rank A 180; Rio Tinto Zinc 274; Roan Consol 115; Sel Trust 496; Second Scott Inv 79½; Shell T and T 324; Tanganyika 164; Thorn 321; Trusthouse 136; Tube Investments 272; Ultramar 350; Unilever 456; Union Corp 945; Vaals £40⅜; Vickers 112; Western Driefontein £57; Western Deep Level £23⅛; West Mines 181; W Holding £39⅜; Woolworth 60; Zambian Copper 13.

BONDS: Brit Transport £58¾; Brit Cons 2½ £21¼; Treasury 8½ £89⅜; War Loan £28⅛.

Commodities

Wednesday

	Open	High	Low	Close	Ch'ge.
Silver, New York (per 100 oz.)					
Dec	1697.0	1707.0	1668.0	1675.0	—12.0
Jan	1715.0	1725.0	1695.0	1695.0	—12.0
Mar	1758.0	1768.0	1725.0	1734.5	—10.15
Copper, New York (per 100 lbs.)					
Dec	93.40	94.60	93.15	94.50	+1.10
Jan	94.60	94.80	94.60	94.70	+1.00
Mar	94.30	95.20	94.00	95.00	+0.70
Lumber, Chicago (per 1,000 bf.)					
Nov	227.00	229.00	225.50	227.50	+ .30
Jan	210.50	213.00	209.20	211.00	— .60
Mar	207.00	209.00	206.20	207.40	— .40
Plywood, Chicago (per 1,000 sq. ft.)					
Nov	179.00	179.30	177.00	178.40	—1.60
Jan	182.50	182.80	180.60	180.90	—1.60
Mar	184.00	184.30	182.60	182.70	—1.50
Live cattle, Chicago (per 100 lbs.)					
Dec	69.25	69.97	69.40	69.87	+1.20
Jan	70.77	71.80	70.75	71.72	+1.22
Feb	71.90	73.00	71.90	72.92	+1.27
Live hogs, Chicago (per 100 lbs.)					
Dec	39.40	40.40	39.22	40.22	+ .82
Feb	41.60	42.75	41.55	42.60	+1.08
Apr	40.15	41.00	39.80	40.85	+1.00
Porkbellies, Chicago (per 100 lbs.)					
Feb	49.60	50.90	49.37	50.90	+2.00
Mar	49.95	51.12	49.55	51.12	+2.00
May	50.40	52.37	50.40	52.37	+2.00
Gold, Chicago (per oz.)					
Dec	401.50	405.00	392.50	396.50	— .60
Mar	417.00	420.00	408.00	412.10	— .90
Jun	434.00	434.00	423.00	426.50	— .40

Gold, Winnipeg (per oz.)

	Open	High	Low	Close	Tue.
Ja	——	——	——	399.00a	402.00b
Ap	422.00	422.00	414.00a	417.00b	410.00a
Jl	434.00	434.00	429.60a	429.90b	430.00b

Active stocks

Wednesday

TORONTO

Stock	Sales	High	Low	Close	Ch'ge
Noranda	88726	$18⅝	18	18	— ½
Dome Pet	63254	$43¾	42	42¼	—1¼
IAC	61556	$14¼	13½	13⅞	— ½
Reed Pap A	55870	$12	11¼	11⅞	+ ⅞
Cons Distb	50900	$9¾	9	9¼	— ⅜
Mines and oils					
Sunburst	74100	49	35	38	—8
Woodsreef	55233	42	40	40	—2
Sudby Cont	44100	98	92	98	+3
Sherritt	41000	$11	10½	10⅞	— ¼
Total Pete	208410	$28⅛	26⅝	26¾	+ ¼
AmalgBon	77885	$33½	32¾	33	— ¾
Ulster Pet	46150	285	267	267	—18

BOX SCORE

	Wed.	Tues.
Issues traded	688	649
Advances	135	186
Declines	344	260
Unchanged	209	203

NEW YORK

Stock	Sales	Close	Ch'ge
GPU Cp	481000	7⅜	— ⅜
US Steel	364700	19⅛	— ⅛
IBM s	362300	61½	— ⅜
Schlitz Brw	331700	8⅛	— ⅝
Charter Co	312900	34¾	—1⅜
Gen Motors	286200	55½	— ¼
LouLd Exp	263500	44¾	— ¼
Boeing s	261700	43⅝	—1¼
Am Cyan	258800	30	+1⅛
East Kodak	243200	48⅝	— ¾
Am El Pw	235600	18	— ⅛
Xerox Cp	234900	57⅜	—1½
Amer T and T	234600	52⅝	— ½

BOX SCORE

	Wed.	Tues.
Issues traded	1881	1870
Advances	282	453
Declines	1248	975
Unchanged	351	442

THETIS LAKE PARK
SECLUDED 2.7 ACRES
HOUSE AND COTTAGE

Situated on a totally secluded 2.7 acres of lawns, private walks, fruit trees, and adjoining 700' of Thetis Lake Park. A delightful 3-bedroom home with good sea and mountain views. Large living room with fireplace, spacious kitchen with breakfast room, panelled dining room, family room with fireplace. The cottage has living room with fireplace, kitchen, bathroom, bedroom. The property is an island of seclusion for two families. Exclusive. $129,000.

TED WALFORD
Residence (24 hrs.)
598-1420
Office
477-1841
BLOCK BROS. REALTY LTD.
11-8

ARE YOU GETTING ENOUGH?

13¾
One Year Guaranteed Certificate

Getting enough interest? An extra ¼% or ½% makes quite a difference in 12 short months. We welcome MINIMUM INVESTMENTS of $500. Interest rates negotiable on investments of $100,000 or more.

Offered by First Investors Corporation Ltd. Associated Investors of Canada Ltd.

Call your nearest Principal Financial Centre

PRINCIPAL
598-4524
1821 Fort St.
754-3421 in Nanaimo
598-3341 2033 Oak Bay Ave.

—Company reports—

Seaboard Life

Seaboard Life Insurance Co. reported Thursday profits of $1 million or $1.85 a share for the first nine months of this year compared with $857,000 or $1.58 a share for the same period last year.

Life and disability claims reached $4.7 million at the end of the third quarter, a 29-per-cent increase over the first nine months of 1978, said J. M. Burnett, president.

Due to a substantial increase in company business, policy reserves for future claims and expenses have increased by approximatley $1.8 million compared with a less than $400,000 increase in 1978, he said.

Westcoast Pete

Westcoast Petroleum Ltd. has reported earnings of $2.1 million in the third quarter, up 29 per cent from the $1.6 million earned in the same quarter last year.

Company earnings over the first nine months of this year totaled $5.8 million against $5.5 million over the same period in 1978.

Gross revenues over the third quarter were $7.7 million, 36 per cent higher than the $5.7 million in the same period last year. Revenues over the first nine months were $22.9 million.

Oil production averaged 2,325 barrels per day over the first three quarters, compared with 2,252 bpd last year. Gas production was 28 per cent ahead of last year, averaging 38.3 million cubic feet against 30 mmcf in 1978.

Premier Cable

Premier Cablevision Ltd. has reported net earnings for the year ended Aug. 31 were $4,437,000 or $1.33 a share, compared with $5,086,000 or $1.52 last year.

The company, which services the Vancouver area, said in a news release operating revenues were $36 million, compared with $34.8 million the previous year.

Company president George Fierheller said that Premier's board of directors had approved placing before shareholders a special resolution to change the company name to Premier Communications Ltd.

Torstar

Torstar Corp., parent company of Toronto Star Newspapers Ltd., reports net earnings of $17.9 million or $2.19 a share for the year ended Sept. 30, up from $13.8 million or $1.69 the previous year.

Total operating revenue increased to $358.8 million from $287.4 million, with revenue from newspaper operations increasing to $154.6 million from $144.1 million.

Harlequin Enterprises Ltd., in which Torstar increased its interest to 58.3 per cent during the year, contributed revenue of $167 million. Printing and other business also added to the revenue.

New York

Wednesday

Alcan	36	Inland St	29⅜
Alcoa	51⅝	IBM	61½
Ald Chem	42¼	Int Harv	35
Al-Chlm	33⅜	INCO	18¼
Am Air	9¾	Int Paper	36⅞
Am Brnd	60	ITT	25
Am Bcast	37¾	Johns-Man	22
Am Can	35	Kaiser Al	18⅝
Am El P	18	Kennecott	23⅝
Am Motor	7	Kraftco	45¾
Am Tel T	52¾	LTV	7
Ampex	15⅜	Litton	30¾
Asarco	23⅞	Lockheed	22⅝
Ashland	38⅝	McD Doug	26¾
Atl Rich	71⅝	McLean	12⅛
Avco	22¼	Merck	65⅛
Avon	41	Mer Lyn	17¼
Bell How	17¾	Minn MM	48¾
Bendix	40¾	Mo Pac	46⅞
Beth St	19¾	Mobil	48⅞
Boeing	43⅝	Monsanto	55½
Boise Cas	32½	Motorola	45⅞
Borden	24⅞	NCR Corp	57
Borg-W.	32	Natomas	27⅝
Bri My	32⅜	Newmont	--
Brunswk	11½	Nort Sim	14⅝
Burl Ind	15⅛	Nwest En	24½
Burl Nor	51⅜	Owen Ill	18¼
Burroughs	68⅞	Pac Gas	22
Caterpill	49⅛	Pan Am	5¾
Col Bcast	45⅛	Pan El P	51
Celanese	41⅛	Peop G	35¾
Chase M	34½	Pepsico	24¼
Chessie	25⅜	Phil El	13⅞
Chrysler	7½	Phil Morr	32⅜
Cleve El	16⅛	Phil Pete	42⅛
Coca-Cola	34⅜	Pit Bowes	25⅛
Col-Palm	13⅞	Polaroid	24⅞
Comsat	35¾	Proc Gam	73¼
Con Frt	22⅞	Pub Sv EG	18⅞
Con Nat G	36⅜	RCA	21⅜
Cont-Data	42⅛	Repub St	25½
Con Ed	21¾	Revlon	44⅜
Cont Oil	42	Rockwell	42⅜
Crown Ck	28⅞	Scott Pap	16¼
Crown Zell	36½	Sea Cstle	25⅜
Delta Air	36½	Sears	18
Disney W	35¾	Seatrain	4⅝
Digital E	58¼	Shell	46
Dow Chem	28½	Singer	8⅛
du Pont	37⅜	Sony	6⅞
East Air	5⅞	So Cal E	23¾
East Kod	48⅝	South Pac	31¼
El Paso	19½	Sperry	42⅝
Exxon	56¼	Stand Cal	54¾
Fairchild	30	Sun Oil	60⅝
Firestone	8⅝	Teledyne	117⅝
Ford	36¼	Telex	4½
Gam Sko	23⅛	Texaco	27⅛
Gen Dyn	44	Tex Gulf	26¼
Gen El	46½	TWC	16
Gen Food	32½	Un Carb	38
Gen Mot	55½	Un Pac	66⅞
G Tel El	26⅜	Un Brd	10
Gen Tire	20⅛	Un Oil	40⅝
Ga Pac	23⅞	UAL Inc	20⅜
Gillette	24⅝	U.S. Steel	19⅛
Goodyear	12⅞	West Air	7⅜
Greyhound	13½	Westghse	17¾
Gulf Oil	32⅝	Weyerhsr	28⅛
Hilton	27¾	Wometco	17¼
Homestake	35¼	Woolworth	25⅜
Honeywell	69	Xerox	57⅜
Houston	27⅞	Zenith	9⅜

Alberta

Complete tabulation of Wednesday transactions on the Alberta Stock Exchange. Net change is from previous board-lot closing sale. Quotations in cents unless marked $.

Stock	Sales	High	Low	Close	Ch'ge
Acroll	1120	150	140	140	—10
Ashlu Ex	4000	200	180	195	+15
Barons	27000	50	46	47½	—2½
Bearcat	3500	375	375	375	
Bearcat wt	3000	85	85	85	
Bighart	500	$6⅞	6¾	6¾	— ⅛
Cairn	500	$9	9	9	
Cal West	500	30	30	30	+2
Cdn Bashaw	200	350	350	350	
Challenger	150	$21⅛	21⅛	21⅛	— ⅞
Chipman	2446	260	260	260	
Clearport	2500	260	245	260	+10
Concept	2700	550	525	525	—25
Cultus	3000	36	36	36	
Flag	1575	115	110	115	
Flin Flon	1000	90	90	90	
Ft Norman	900	410	400	410	+5
Gulch	1880	310	300	300	
Tika	11800	140	130	130	+20
Jupiter	8980	185	180	180	—1
Kelvin	1100	260	255	255	—5
Lariat	11000	100	100	100	
LCM Res	5600	146	145	145	—1
Loil	33600	116	110	110	—6
Madison	1440	50	50	50	—5
Missi	1000	155	155	155	
Mt Jamie	9950	260	250	260	+5
Multiple	2200	125	105	115	—5
Nesbitt	200	165	165	165	
New Domn	550	$6⅝	6½	6½	— ⅜
New 44	1000	$8¾	8¾	8¾	— ⅝
N Gateway	2500	260	260	260	
Newport	3400	155	150	150	
Newport wt	3000	80	75	80	+5
Newpass	3500	60	60	60	—5
Nimrod	6500	120	120	120	+4
North Cont	4000	20	20	20	—3
Norminco	17300	130	130	130	
Northstar	24300	$5¾	5⅝	5¾	
Omega	2300	$6	6	6	+ ¼
Orbit	3050	$5⅝	5¼	5¼	— ⅜
Paramnt	500	$6⅜	6⅛	6⅛	
Penstar	3500	70	65	65	—5
Peregrine	200	270	270	270	
Ranchmns	500	$7⅜	7⅜	7⅜	
Rangeco	500	$6	6	6	+ ⅛
Renabie	1234	275	265	265	—15
Rio Alto	5000	196	190	190	
RupertsInd	3500	375	350	350	—15
Sastex	600	75	75	75	—10
Seagull	600	300	300	300	
Sparrow	3000	115	110	110	—10
Strand	7900	325	325	325	+20
Troy	5100	$8	7¾	7¾	— ¼
Twin Rich	3533	500	475	475	—20
Univ Ex	2100	275	270	275	+5
XRG Int	500	$7	7	7	— ⅜
Yvanex	400	400	400	400	
Zephyr	3342	$8	7½	8	+ ½
GHI Mtge	100	$11	11	11	
Jagor Res	1500	55	55	55	+10
NW Tr prA	350	$29½	29½	29½	— ½
Parklnd Ind	2000	215	215	215	+15
Baretta rt	5000	9	7	9	+2

Total volume: 266,000

Silver

Wednesday

Closing basic price of 1,000-ounce certificates in the Victoria area, according to the Scotiabank, $16.50 U.S. bid per troy ounce and $17.00 asked. Previous day same price.

Gold

LONDON (AP) — Closing gold prices Wednesday, in U.S. dollars an ounce. London-395.00; Paris-403.61; Frankfurt-392.45; Zurich-395.00; Hong Kong-392.34.

Bonds

TORONTO (CP) — Prices were lower in active trading on the Canadian bond market Wednesday.

The short end of the market was unchanged. Mid- and long-term issues lost three-eighths of a point. Provincial issues and corporate issues fell one-quarter.

Any hopes of the market sustaining the Tuesday's gains were dashed by the Bank of Canada by selling bonds into the market, although they only offered short- and mid-term maturities, analysts at A. E. Ames and Co. said.

They said the signal is quite clear that the central bank does not want lowr rates at this time.

Day-to-day money was available at 14 per cent.

Mutuals

TORONTO (CP) — Recent prices of investment funds supplied by The Investment Funds Institute of Canada formerly The Canadian Mutual Funds Association Wednesday. They are the net asset value per share or unit (NAVPS) last circulated by the fund in accordance with its pricing practice as contained in the prospectus of the fund. n — no sales charge, x — U.S. Fund, y — delayed NAVPS, xd — ex-dividend.

Institute Members	
AGF Group	
Amer Grth	6.28
Cdn Gas En	6.40
Cdn Sec Gth	8.02
Cdn Trusteed	4.17
Corp Invest	6.72
Corp Inv Stk	8.95
Growth Eq	14.72
Japan	12.59
nMMF12.63	10.00
Option Eqty	4.58
Special	6.84
Bolton Tremblay	
Cdn Cumul	9.30
Income Fnd	9.50
Interntnl	9.06
Pld Res	8.47
Taurus	10.56
Calvin Bullock	
yAcrofund	1.82
yBanner Fd	4.70
yCIF	5.34
yCIF Inc	10.12
Central Group	
yCam Grth	8.28
yCompound	7.65
yDividend	7.88
yFund 4000	5.09
yInt'l Engy	3.36
yInt'l Gth	5.25
yInt'l Inc	3.92
yNat Res Gt	5.50
yNorthern En	5.40
yRevenue Gt	4.48
yUnivest	6.63
CSA Mgmt Gr	
Goldfund	8.41
Goldtrust	3.92
Confed Group	
Dolphin Eqty	7.51
yDolphin Mtg	4.73
Cundill Group	
ySecurity	9.70
Value	7.25
ynDynamic	12.95
Eaton-Bay Gr	
Commwth	18.97
Dividend	4.76
Growth	14.12
Income	3.94
Interntnl	13.20
Leverage	6.36
Venture	6.25
Viking	7.33
Guaranty Trust Gr	
ynInv Equty	11.54
ynInv Inc	4.16
yn Mortgage	9.72
Guardian Group	
Enterprise	1.25
GIS Inc	4.22
yGrowth Fd	15.57
North Am	6.09
Mutual Ac	6.49
Sec Income	9.35
World Eqty	5.46
Investors Group	
yBond	4.52
Ydividend	7.83
yGrowth	13.88
yInterntnl	7.77
yJapan	11.31
yMortgage	4.63
yMutual	6.51
yProv Stk	7.42
yRetirmnt	8.79
ynJones Hew	3.35
Principal Gr	
yCollective	9.86
yGrowth	6.28
yVenture	5.28
yBond	2.96
Prudential Gr	
Growth	8.21
Income	4.73
ySask Dev	4.71
Scotiafund Gr	
Scotiafund	1.28
Scotiafd Mtg	.97
Templetn Gth	6.92
United Bond Sh	
RoyFund	9.30
RoyFund Inc	4.80
Universal Gr	
Equity	14.02
Income	4.40
Internatnl	5.15
Resource	6.59
Non-Members	
yAltamira Fd	6.35
Assoc Inv	7.69
yBeaubran	5.17
Ciag Inv Group	
ynCo-Optrs	13.34
ynLand GF	15.16
Canagex Gr	
yBond	8.73
Fund	13.40
yMortgage	9.53
Capital Gth	4.62
xChase	6.81
ynCom Cap	9.87
Desjardins Group	
yCanadian	11.49
yHypothqs	4.17
yInterntnl	10.69
yObligtns	4.84
yQuebec	5.72
nySpec	9.43
Sixon Krog Gr	
Dixon, Krog	12.31
Heritage	3.40
Vanguard	9.33
yDomn Cmp	11.33
yDomn Eqty	14.28
Dreyfus Group	
Inc	12.58
xInterntnl	17.24
ynExec Intl	1.39
xFid Trend	24.97
nFirst Cdn M	9.54
Fiscon Fund	6.03
nHarvard	9.26
Industrial Gr	
Indust Am	2.96
Indust Div	6.82
Indust Eq	9.38
Indust Gth	6.34
Indust Inc	9.21
Indust Pens	32.21
Keystone Gr	
Cus K-2	5.46
Cus S-1	17.13
Cus S-4	5.75
Interntnl	3.64
xLex Rsrch	16.08
xManhatn	2.97
yMaritme Eq	3.42
Marlborough	7.62
nNatrusco	17.06
NW Group	
Canadian	6.50
Equity	10.60
xOne Wm St	15.85
xOppenhmr	6.70
Pemberton Gr	
ynPacific Div	7.33
ynPacific ret	5.25
ynPacific US	6.04
PHN Group	
yBond	9.69
yCanadian	11.84
yDiv Inc	10.30
Fund	16.57
yPooled	37.09
nyRRSP	17.51
PMF Managemnt	
nPension Mu	7.86
nXanadu Fd	5.54
nPutnam	11.11
Pret et Revenu	
American	11.62
Canadian	8.40
Fonds H	4.66
Retraite	8.86
Sterling Group	
Equity	8.49
yMortgage	4.66
xTech	8.92
yTradex	18.98
Trans Canada Gr	
A	5.81
B	63.50
C	11.81
United Group	
yAccumultv	5.54
yAccum R	7.26
yAmerican	1.99
yCont Mtg	4.86
yHoarizon	3.57
ySecurity	4.25
yVenture	4.06
yVentre Ret	8.05
Western Gth	7.02

—Options—

Wednesday

Closing prices of all traded options. Sales unit is 100 shares. P denotes puts. (Trans-Canada options combine Montreal and Toronto exchange option trading):

Options				Vol	Int	Last	Close
Abitibi	Fb	17½		6	617	150	$17⅞
Abitibi	Fb	20		17	1609	60	$17⅞
Abitibi	Fb	22½		7	404	30	$17⅞
Abitibi	My	17½		2	209	$2⅛	$17⅞
Abitibi	My	20		9	371	100	$17⅞
Abitibi	Nv	17½		23	492	50	$17⅞
Abitibi	Nv	20		7	1267	1	$17⅞
Alt GA	Fb	22½		10	212	$2¼	$22⅞
Alt GA	Fb	25		2	683	125	$22⅞
Alt GA	Fb	27½		44	261	80	$22⅞
Alt GA	My	25		4	328	185	$22⅞
Alt GA	My	27½		10	131	125	$22⅞
Alcan	Fb	45		4	388	150	$42¾
Alcan	Fb	45	p	2	42	$3¾	$42¾
Alcan	My	45		19	408	$3	$42¾
Alcan	My	45	p	5	27	$4	$42¾
Alcan	My	50		13	243	120	$42¾
Aqutin	Mr	40		8	74	$2½	$34¼
Aqutin	Jn	35		2	9	$6	$34¼
Aqutin	Jn	40		5	21	$3¾	$34¼
Aqutin	Dc	35		9	410	$2½	$34¼
Asama	Ja	17½		18	442	175	$17½
Asama	Ja	20		2	1644	90	$17½
Asama	Ja	20	p	1	72	$2¼	$17½
Asama	Ap	17½		7	127	$2⅝	$17½
Asama	Ap	20		5	485	190	$17½
Asama	Ap	20	p	2	15	$2⅜	$17½
Asama	Ap	22½		13	118	125	$17½
Asama	Jy	20		4	70	$2½	$17½
Bell Can	Fb	22½		15	841	35	$20⅛
Bell Can	Fb	25		25	250	10	$20⅛
Bell Can	My	20		10	616	150	$20⅛
Brscn A	Fb	20		1	93	$2⅞	$21⅝
Brscn A	Fb	25		65	1162	100	$21⅝
Brscn A	My	20		1	60	$4⅛	$21⅝
Brscn A	My	27½		10	50	100	$21⅝
Brscn A	Nv	22½		16	328	10	$21⅝
Bk Mtl	Fb	22½		2	341	140	$21¾
Bk Mtl	Fb	22½	p	3	34	150	$21¾
Bk Mtl	My	22½		11	475	$2⅛	$21¾
Bk Mtl	My	25		9	455	100	$21¾
Bk Mtl	Nv	25		2	1490	1	$21¾
BP Can	Ja	35		9	486	$3¼	$35¼
BP Can	Ja	40		3	471	150	$35¼
BP Can	Jy	35		8	10	$6¼	$35¼
Bow Val	Ja	35		2	76	$7⅞	$40¾
Bow Val	Ja	35	p	4	28	150	$40¾
Bow Val	Ja	40		10	587	$5½	$40¾
Bow Val	Ja	40	p	22	168	$3⅛	$40¾
Bow Val	Ja	45		149	638	$3⅜	$40¾
Bow Val	Ap	45		5	248	$5¾	$40¾
Bow Val	Jy	40		2	8	$9	$40¾
CBth A	Ap	12½		10	269	$2	$13⅛
CBth A	Ap	15		13	409	90	$13⅛
CBth A	Jy	10		2	3	$4¾	$13⅛
CBth A	Jy	12½		2	5	$2½	$13⅛
C Gas	Mr	25		5	143	150	$23⅜
CP Ltd	Fb	30		3	211	$5	$34⅛
CP Ltd	Fb	35		29	320	$2	$34⅛
CP Ltd	Fb	35	p	5	10	$2⅞	$34⅛
CP Ltd	Fb	40		30	421	100	$34⅛
CP Ltd	My	35		8	218	$3⅜	$34⅛
CP Ltd	Nv	35		2	241	45	$34⅛
Denis	Ja	32½		6	107	190	$30½
Denis	Ap	30		5	229	$4½	$30½
Dom M	Ja	50		5	82	$2½	$45
Dom M	Ja	55		5	46	135	$45
D Pete	Ja	30		2	142	$13⅝	$42¼
D Pete	Ja	32½		2	32	$11¼	$42¼
D Pete	Ja	35		4	294	$9¼	$42¼
D Pete	Ja	40		39	530	$5½	$42¼
D Pete	Ja	40	p	12	399	170	$42¼
D Pete	Ja	45		187	1800	$2½	$42¼
D Pete	Ja	45	p	10	258	$4⅜	$42¼
D Pete	Ja	50		221	4452	150	$42¼
D Pete	Ja	50	p	27	170	$8½	$42¼
D Pete	Ja	55		125	4682	80	$42¼
D Pete	Ja	55	p	9	95	$13½	$42¼
D Pete	Ap	40		4	155	$8¾	$42¼
D Pete	Ap	40	p	10	126	$3	$42¼
D Pete	Ap	45		19	213	$5½	$42¼
D Pete	Ap	45	p	6	130	$4¾	$42¼
D Pete	Ap	50		55	814	$3⅞	$42¼
D Pete	Ap	50	p	8	98	$8	$42¼
D Pete	Ap	55		85	755	$2¼	$42¼
D Pete	Ap	55	p	3	25	$12	$42¼
D Pete	Jy	45		31	306	$7¾	$42¼
D Pete	Jy	45	p	3	34	$5¾	$42¼
D Pete	Jy	50		105	231	$5⅜	$42¼
D Pete	Jy	55		85	295	$4¼	$42¼
Gulf C	Fb	75	p	2	22	$2	$93
Gulf C	Fb	80		2	94	$19	$93
Gulf C	Fb	85	p	5	6	$4	$93
Gulf C	Fb	90	p	2	56	$6¼	$93
Gulf C	Fb	95		11	353	$10	$93
Gulf C	Fb	95	p	4	33	$8½	$93
Gulf C	Fb	100		3	427	$8	$93
Gulf C	Fb	110		21	642	$5⅛	$93
Gulf C	My	90		1	28	$18¼	$93
Gulf C	My	95		1	82	$15½	$93
Gulf C	My	100		1	45	$13	$93
Gulf C	My	100	p	2	9	$13	$93
Gulf C	My	110		1	93	$9	$93
Gulf C	Nv	55		7	42	$38	$93
Gulf C	Nv	60		7	94	$33¼	$93
Gulf C	Nv	80		2	277	$14½	$93
Gulf C	Nv	85		12	132	$8½	$93
Gulf C	Nv	90		51	505	$4½	$93
Gulf C	Nv	90	p	40	62	130	$93
Gulf C	Nv	95		111	674	185	$93
Gulf C	Nv	95	p	12	45	$3	$93
Gulf C	Nv	100		107	1652	50	$93
Gnstar	Ja	22½		3	140	120	$21⅝
Gnstar	Jy	25		5	40	160	$21⅝
HB Mn	Mr	27½		2	40	60	$22½
Ho OA	Ja	85		10	11	$9	$92
Husky	Ap	70		2	10	$7½	$67
IAC	Mr	12½		40	20	$2¼	$13⅞
IAC	Mr	15		20	54	90	$13⅞
IOil A	Fb	27½		2	79	$14½	$41⅛
IOil A	Fb	30		1	120	$12½	$41⅛
IOil A	Fb	35		47	468	$8	$41⅛
IOil A	Fb	40		22	1193	$4½	$41⅛
IOil A	Fb	40	p	2	111	$2¾	$41⅛
IOil A	Fb	45		110	1602	$2⅜	$41⅛
IOil A	My	35		50	128	$9⅝	$41⅛
IOil A	My	40		3	288	$6¾	$41⅛
IOil A	My	45		25	457	$4¼	$41⅛
IOil A	My	45	p	4	9	$6¼	$41⅛
IOil A	Nv	27½		1	157	$13⅝	$41⅛
IOil A	Nv	30		18	233	$11¼	$41⅛
IOil A	Nv	32½		1	51	$9¼	$41⅛
IOil A	Nv	35		61	647	$6⅜	$41⅛
IOil A	Nv	40		84	1116	165	$41⅛
IOil A	Nv	45		23	1236	20	$41⅛
Kaiser	Ja	25		13	59	$3¾	$27¼
Kaiser	Ja	35		1	194	100	$27¼
Kaiser	Ap	35		5	141	175	$27¼
Labat A	Ja	25		8	848	40	$22¾
MB Ltd	Fb	22½		28	110	175	$22¾
MB Ltd	Fb	27½		3	596	50	$22¾
MB Ltd	My	27½		3	368	90	$22¾
MB Ltd	Nv	22½		23	169	75	$22¾
Inco	Fb	20		31	193	$3¼	$21½
Inco	Fb	20	p	10	85	80	$21½
Inco	Fb	22½		52	1151	185	$21½
Inco	Fb	22½	p	4	58	145	$21½
Inco	Fb	25		65	2049	80	$21½
Inco	Fb	25	p	5	97	$3⅝	$21½
Inco	Fb	27½		20	1255	55	$21½
Inco	My	20		10	169	$4½	$21½
Inco	My	22½		5	230	$2¾	$21½
Inco	My	25		10	485	180	$21½
Inco	My	27½		10	361	130	$21½
Inco	Nv	22½		34	901	10	$21½
Inco	Nv	22½	p	6	127	115	$21½
Inco	Nv	25		21	4265	5	$21½
Inco	Nv	25	p	8	38	$3½	$21½
Nat Bk	Fb	17½		10	68	1	$12¼
Nat Bk	My	12½		23	41	120	$12¼
Norcn	Fb	20		1	1204	$6¼	$25¼
Norcn	Fb	22½		8	387	$4¼	$25¼
Norcn	Fb	22½	p	8	43	85	$25¼
Norcn	Fb	25		245	1399	$2⅝	$25¼
Norcn	Fb	27½		45	955	175	$25¼
Norcn	Fb	30		47	1737	115	$25¼
Norcn	My	22½	p	2	21	125	$25¼
Norcn	My	25		15	345	$3¾	$25¼
Norcn	My	27½		44	306	$3⅛	$25¼
Norcn	My	30		65	963	$2	$25¼
Norcn	Nv	20		7	501	$5¼	$25¼
Norcn	Nv	22½		31	577	$2¾	$25¼
Norcn	Nv	25		325	1752	60	$25¼
Norcn	Nv	27½		10	1129	20	$25¼
Norcn	Nv	27½	p	10	33	$2	$25¼
Norcn	Nv	30		24	1742	5	$25¼
Noran	Fb	15		1	889	$4⅛	$18
Noran	Fb	20		2	1474	140	$18
Noran	My	20	p	2	2	$2⅝	$18
Noran	Nv	16⅝		10	1038	190	$18
Noran	Nv	18⅜		200	1147	40	$18
Noran	Nv	20		3	1251	10	$18
Nor Tel	Ap	50		2	45	$3⅛	$46¼
Rang	Ja	32½		25	120	$8½	$39⅛
Rang	Ja	35		3	180	$6½	$39⅛
Rang	Ja	40		8	387	$3½	$39⅛
Rang	Ja	45		5	176	155	$39⅛
Rang	Ap	40		10	59	$6⅛	$39⅛
Rang	Jy	35		1	3	$9¾	$39⅛
Roy Bk	Ja	35		2	30	$2½	$36¼
Roy Bk	Ja	40		20	144	90	$36¼
Roy Bk	Ap	35		10	10	$4	$36¼
Roy Bk	Ap	40		35	62	175	$36¼
Shell C	Fb	27½		35	352	$6	$31¼
Shell C	Fb	30		17	576	$4½	$31¼
Shell C	Fb	30	p	5	27	$2¼	$31¼
Shell C	Fb	32½		50	523	$3	$31¼
Shell C	Fb	35		73	517	$2	$31¼
Shell C	My	25		2	185	$9	$31¼
Shell C	My	32½		13	366	$4¾	$31¼
Shell C	My	35		25	450	$2⅞	$31¼
Shell C	Nv	20		55	133	$12	$31¼
Shell C	Nv	22½		6	55	$10	$31¼
Shell C	Nv	25		8	75	$7½	$31¼
Shell C	Nv	27½		36	118	$3¾	$31¼
Shell C	Nv	30		31	305	$2	$31¼
Stlco A	My	27½		1	165	150	$25¾
Total P	Ja	20		117	94	$8½	$26¾
Total P	Ja	22½		102	375	$5¼	$26¾
Total P	Ja	22½	p	2	38	25	$26¾
Total P	Ja	25		141	1322	$4¾	$26¾
Total P	Ja	25	p	10	86	125	$26¾
Total P	Ja	27½		321	1058	$2⅞	$26¾
Total P	Ja	27½	p	2	72	$2¼	$26¾
Total P	Ja	30		574	2035	$2	$26¾
Total P	Ja	30	p	5	10	$4	$26¾
Total P	Ja	32½		118	642	130	$26¾
Total P	Ja	32½	p	2		$3½	$26¾
Total P	Ap	22½		3	50	$7	$26¾
Total P	Ap	25		23	417	$5⅛	$26¾
Total P	Ap	27½		106	313	$4⅜	$26¾
Total P	Ap	30		88	425	$3½	$26¾
Total P	Ap	30	p	2	2	$4½	$26¾
Total P	Jy	20		2	2	$10½	$26¾
Total P	Jy	25		5	53	$6⅝	$26¾
Total P	Jy	27½		7	10	$5¾	$26¾
Total P	Jy	27½	p	5	5	$3½	$26¾
TrC PL	Fb	20		5	553	$4¼	$22¾
TrC PL	Fb	22½		13	344	$2¼	$22¾
Wcoast	Mr	15		1	1724	80	$13⅛
Wcoast	Jn	15		13	290	115	$13⅛
Wcoast	Jn	17½		10	82	60	$13⅛
Wcoast	Dc	15		80	1953	25	$13⅛
Wcoast	Dc	17½		10	868	10	$13⅛

Total volume 6526.
Total open interest 152176.

Grain quotes

Wednesday

WINNIPEG (Quotations in tonnes.)

	Open	High	Low	Close	Tue.
Flax					
Nov	332.50	335.00	332.50	332.70	337.00
Dec	310.50	313.00	310.50	310.60	318.40
May	320.70	323.50	320.70	322.00	320.90
Rapeseed					
Nov	311.50	311.50	310.10	310.50	311.80
Jan	317.50	317.90	317.00	317.80	318.20
Mar	320.50	322.00	320.00	322.00	321.40
Barley					
Dec	117.00	117.50	116.50	117.50	117.00
Mar	114.50	115.40	114.50	115.30	115.00
May	114.00	114.40	113.20	114.10	114.30
Oats					
Dec	112.00	113.00	111.80	112.50	112.10
Mar	110.10	111.20	110.10	111.00	110.60
May	109.10	110.00	109.10	109.70	109.60
Feed wheat					
Dec	139.60	139.80	139.60	139.60	140.00
Mar	135.30	136.00	135.30	136.00	136.20
May	133.20	133.90	133.20	133.50	134.00
Rye					
Dec	171.00	171.00	171.00	171.00	172.00
May	178.50	179.60	176.80	176.80	178.60
Jly	172.50	172.50	172.00	172.00	174.00

CHICAGO (Quotations in bushels.)

	Open	High	Low	Close	Ch'ge.
Wheat					
Dec	4.18½	4.22½	4.14	4.21½	+.03¾
Mar	4.39	4.42½	4.34½	4.41	+.01¾
May	4.45½	4.46	4.39	4.44½	—.01
Corn					
Dec	2.60½	2.63	2.59¼	2.62½	+.01½
Mar	2.78½	2.79¾	2.76½	2.79½	+.01¼
May	2.89	2.91	2.87½	2.90½	+.01
Oats					
Dec	1.40½	1.43	1.40	1.42½	+.01
Mar	1.55	1.57¼	1.54¼	1.56¾	+.01
May	1.63½	1.65¼	1.63	1.65	+.01
Soybeans					
Nov	6.44	6.47	y.40½	6.44¾	+.00¾
Jan	6.65	6.68	6.62½	6.67	+.01½
Mar	6.88	6.92	6.86¼	6.90½	+.01
Soybean oil					
Dec		26.15	25.55	26.12	+.39
Jan		25.95	25.42	25.90	+.33
Mar		25.74	25.30	25.69	+.30
Soybean meal					
Dec		184.20	181.80	182.90	—.20
Jan		186.90	184.30	185.20	—.40
Mar		190.10	187.60	188.60	—.60

Imasco Limited

Notice is hereby given that the Directors of Imasco Limited have declared the following dividend:

DIVIDEND NO. 332

Common shares — quarterly dividend 50 cents per share

The dividend is payable December 31, 1979 to shareholders of record at the close of business on November 30, 1979. Dated at Montreal, Quebec, this 1st day of November, 1979.

By order of the Board,
Paul K. Ryan, Secretary.

13¼%
Guaranteed Investment Certificates

	Interest Paid Annually Regular	Interest Paid Annually Cashable	Interest Paid Semi-Annually Regular	Interest Paid Semi-Annually Cashable
1 yr.	13¼%	12 %	13 %	11¾%
2 yr.	12¾	11¼	12½	11
3-5 yr.	12¼	11¼	12	11
6 yr.	10¾	10¾	10½	10½
7-20 yr.	10½	10	10¼	9¾

$1,000 minimum.
Cashable certificates can be cashed at any time at reduced rates.
Monthly interest is available at semi-annual rates for $10,000 or more. Under $10,000, the rate is reduced ¼%.
All rates subject to change without notice.
Member Canada Deposit Insurance Corporation.

Canada Trust

View at Broad

MARINE BIOLOGIST SPECIALIST

Rayonier Canada is seeking a university graduate with a B.Sc. majoring in Marine Biology. Reporting to the Environmental Control Chemist, the Marine Biologist Specialist's duties include statistical evaluation of biological data, taxonomical classification of marine flora and fauna, field surveys, and other related reports and duties.

The starting rate of pay will be $10.36 per hour. We offer a comprehensive benefit package and relocation assistance.

The town of Port Alice is fully modern with good recreational facilities including ice arena, curling rink, golf course and a community centre. As well, there is excellent hunting and fishing in the area.

Please apply in confidence to:

Rayonier Canada
Industrial Relations Department
Box 2000
Port Alice, B.C. V0N 2N0

STEWART'S
RESTAURANT
388-7021

Introducing . . .
Quadra Court House
3960 QUADRA

(In the Old Winery adjacent to The Keg and Cleaver Restaurant)

★ It's a racquetball club ★ Handball Club ★ It's a squash club
★ It's a health club ★ It's a new lifestyle for men and women

Fill in this coupon for a complete detailed brochure and send to:
Quadra Court House
P.O. Box 6481
Station 'C'
Victoria, B.C.
V8P 5M3
or call
Linda Hildebrand
at
479-3346

Name ____________
Address ____________
____________ Code ____________
Phone ____________

There is a charter membership fee with reasonable monthly dues.
★ MEMBERSHIPS AVAILABLE NOW!

★ OPENING FEBRUARY 1, 1980 ★

GUARANTEED INVESTMENT CERTIFICATES

13¼%

Interest paid annually
one year term
Member, Canada Deposit Insurance Corporation.

Victoria
737 Fort Street
Phone 384-0514

YORKSHIRE TRUST COMPANY
"At home in the west since 1888"
VANCOUVER • VICTORIA
EDMONTON • CALGARY

DIVIDEND NOTICE
North Canada Oils Limited
5½% Cumulative Redeemable Sinking Fund Preferred Shares

The Board of Directors has declared a dividend of $1.37 per share (No. 45) on its 5½% Cumulative Redeemable Sinking Fund Preferred Shares for the half year ending November 30, 1979, payable December 3, 1979, to holders of record at the close of business on November 16, 1979.

CHARLES K. LOUGH
Secretary

Calgary, Alberta
October 30, 1979

THE CHOICE IS YOURS
GUARANTEED TERM INVESTMENTS

SHORT TERM 13% 180 days
1 YEAR 13½% annually
5 YEARS 12⅜% annually
no fees
RRSP 12⅜% annually 5 years
RHOSP 12% annually 5 years
min. $500 (short term $5,000)

Credit Foncier
CREDIT FONCIER TRUST
Victoria: 1019 Blanshard St. (604) 388-6601
Vancouver 681-5464 • White Rock 531-7525 • Vernon 542-4377 • Prince George 564-2300
MEMBER CANADA DEPOSIT INSURANCE CORPORATION

Oak Bay softens opposition

Oak Bay council reiterated its opposition Wednesday to the Greater Victoria Industrial Development Commission becoming part of the Capital Regional District but in softer tones than before.

With only Ald. Neil Swainson dissenting, council tabled a submission by Saanich Mayor Mel Couvelier, chairman of the regional district's economic development committee.

Couvelier agreed with many of the concerns of council but said the present independent commission established by Victoria, Saanich, Oak Bay and Esquimalt operated on such a small budget it could do little more than answer the telephone and open mail.

He said it would be more efficient, more economical and provide better dollar value if it became part of the regional planning department which has computer access to all forms of land use.

He said only one of the dozen industrial development commissioners in B.C. is not part of a regional district.

Mayor Brian Smith said Oak Bay's concern is that if the function goes into the regional district, it gets caught up with a spawning bureaucracy and Oak Bay would be locked in with no way of getting out.

The business community would want an entrepeneurially-minded industrial developmemnt commissioner, not necessarily a planner.

Swainson moved that Oak Bay support the function becoming part of the regional district, saying regional planning and economic development are inseparable, but found no seconder.

Before the matter was tabled, Smith said one way round the problem would be to continue the present independent commission with greater financing for a year and by then it will be apparent what the provincial government has in store for the future of regional districts.

"We think a new commissioner should be hired by the present commission and Greater Victoria municipalities should agree to greater funding," he said.

"We are not trying to be negative about economic development. We don't want it to strangle under regional bureaucracy."

In other business, council approved the sale of the Juvenile Detention Home, owned by the four Greater Victoria municipalities, to B.C. Buildings Corporation and accepted a suggestion by Provincial Secretary Hugh Curtis who said there is no reason a community committee could not fulfil an advisory role in its operation.

Council gave final approval to a bylaw dedicating half a dozen parks inadvertently left off a referendum some years ago. The bylaw will go to referendum Nov. 17 when the new council is elected.

capital scene

James Bay New Horizons, 10 a.m. Friday, Nov. 9, 234 Menzies.

Rosicrucian Order, A.M.O.R.C., convocation and exercise, 7:30 p.m. Saturday, Nov. 10, 1620 Fernwood.

Esquimalt Arts and Crafts Society, Christmas show and sale, 11 a.m. to 5 p.m. Saturday, Nov. 10, Esquimalt Recreation Centre, 527 Fraser.

Sacred Heart Parish, Bazaar, 11 a.m. to 5 p.m. Saturday, Nov. 10, 4040 Nelthorpe.

Canadian Ecumenical Action, single adults meetings, 8 p.m. Saturday, Nov. 10, Fifty plus meet at St. Andrew's Kirk Hall Lounge, 680 Courtney and the Thirty Plus meet at Centennial United Church Lounge, 649 Gorge East.

Vancouver Island First Record Collectors Swap Meet, 10 a.m. to 4 p.m. Saturday, Nov. 10, View Royal Community Hall, 279 Island Highway.

Grace MacInnis NDP Club, bazaar and bake sale, 1:30 p.m. Saturday, Nov. 10, Fairfield United Church Hall.

Oak Bay Band Parents Association, fall bake sale, 9 a.m. Saturday, Nov. 10, Shop Easy on Oak Bay Avenue.

Ukrainian Canadian Cultural Society of Vancouver Island, public lecture, 8 p.m. Saturday, Nov. 10, at the centre, 3277 Douglas.

YM-YWCA International Development Committee, fashion show, 8 p.m. Saturday, Nov. 10, in the auditorium, 880 Courtney.

Victoria NDP, MLAs' banquet and dance, 7 p.m. Saturday, Nov. 10, Union Centre.

Lambrick Park Concert Bands, paper drive, 9:30 p.m. Saturday, Nov. 10, Gordon Head Area.

Blanshard Community Centre, swap and shop, 10 a.m. to 4 p.m. Saturdays, 901 Kings.

Association of Greater Victoria Law Students' Service, free legal information, 10 a.m. to 2 p.m. Saturdays, 521 Craigflower.

Vancouver Island Cage Bird Society, annual bird show, judging at 10 a.m. and open to the public 2 to 6 p.m. Saturday, Nov. 10 and 9 a.m. to 4 p.m. Sunday, Nov. 11, Garth Homer Centre, 813 Darwin.

Ukrainian Canadian Cultural Society, casino nights, Friday, Nov. 16 and Saturday, Nov. 17., 3277 Douglas. Advance tickets required, call 477-9880.

Queen Alexandra Solarium Junior League mobile canteen open 10 a.m. to 3 p.m. Sunday, Nov. 11, Goldstream Park.

Nursing Sisters' Association of Canada luncheon meeting noon, Sunday, Nov. 11, Georgian Room, Empress Hotel.

Video public lecture, 2:30 p.m. Sunday, Nov. 11, room 206, 493 West Burnside. Subject: The principle of life.

NOTICE
WE STILL HAVE A FEW NEW DATSUNS AT BARGAIN PRICES!
THREE POINT MOTORS
2620 GOVERNMENT
at Hillside • 385 6737

Aloha!
Friday is Hawaiian Night at the Bay
the Bay

Feature meal
Ham steak and pineapple with dessert
Only 2.79
Try our other Hawaiian feasts, too!
Mahi-Mahi * Chicken Polynesian * Hawaiian Stew
Friday 4 to 8 p.m. at all Bay buffets
Hudson's Bay Company

Sam the Record Man
CANADA'S LARGEST AND BEST-KNOWN RECORD STORE

SATURDAY, NOV. 10, 9:30 A.M. ONLY
ELVIS COSTELLO
"Armed Forces" — Accidents Will Happen — Party Girl — (What's So Funny 'Bout) Peace, Love And Understanding — More!
Quantites Limited — One Per Person — 3rd Floor Special
1.99 FACTORY SEALED LONG PLAY STEREO RECORD
FOLLOWING ITEMS ON SALE AT ADVERTISED PRICES WHILE SUPPLY LASTS — FRIDAY, SATURDAY, MONDAY. ONE EACH PER PERSON
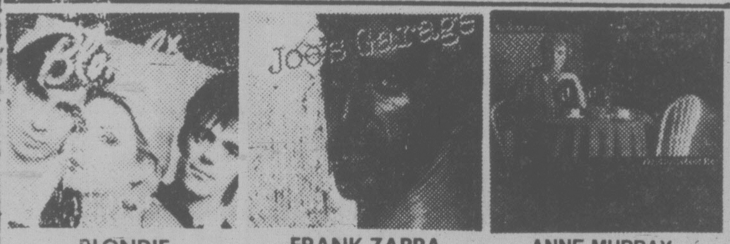
BLONDIE
"Eat To The Beat" — Dreaming — Living In The Real World — Eat To The Beat — More!
AT SAM'S ONLY 4.99
FRANK ZAPPA
"Joe's Garage" — Catholic Girls — West T-Shirt Nite —Lucille Has Messed My Mind Up — More!
AT SAM'S ONLY 4.99
ANNE MURRAY
"I'll Always Love You" — Broken Hearted Me — Why Don't You Stick Around — More!
AT SAM'S ONLY 4.99
STYX STYX STYX
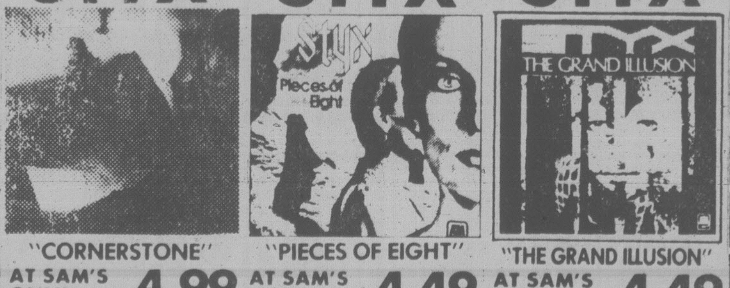
"CORNERSTONE" AT SAM'S ONLY 4.99
"PIECES OF EIGHT" AT SAM'S ONLY 4.49
"THE GRAND ILLUSION" AT SAM'S ONLY 4.49

DIRE STRAITS
— Sultans of Swing — Down To The Waterline — Water of Love — More!
AT SAM'S ONLY 4.99
TROOPER
"Hot Shots" — We're Here For A Good Time (Not A Long Time) — More Hits!
AT SAM'S ONLY 4.99
BARRY MANILOW
"One Voice" — Ships — Where Are They Now — When I Wanted You — More!
AT SAM'S ONLY 4.99

STARCASTLE
"Reel to Reel" — We Did It — So Here We Are — More!
AT SAM'S ONLY 2.99
DAVID GILMOUR
— Raise My Rent — So Far Away — No Way — More!
AT SAM'S ONLY 2.99
TRILLION
— Hold Out — May As Well Go — More!
AT SAM'S ONLY 2.99
WEATHER REPORT
"Black Market" — Three Clowns — Cannon Ball — More!
AT SAM'S ONLY 2.99
INVEST NOW DIAMOND NEEDLES
Unconditionally guaranteed for one year AT SAM'S ONLY AS LOW AS 3.99
As sharp as the point on Sam's head
SAM'S HILLSIDE MALL
HOURS: OPEN 'TIL 9:00 WED., THURS., FRI.
"EVEN THE BUS STOPS AT SAM'S DOOR"

All our best to you from Admiral.
You could be one of nine lucky ones to win 7 deluxe Admiral Appliances – absolutely free.
WIN: An ULTIMA "wet look" black door, 16 cubic foot no-frost refrigerator/freezer.
PLUS: Matching ULTIMA 30 inch self-cleaning, multi-featured electric range.
PLUS: The Admiral "Micro Range" microprocessor touch control microwave oven, with 6 memory levels.
PLUS: Your choice of built-in or portable/convertible 20 cycle dishwasher with maple butcher block cutting board top.
PLUS: Kitchen size 12 cubic foot Admiral chest freezer.
PLUS: 2 speed washer with 4 speed combinations and 5 wash/rinse temperature selections.
PLUS: Matching electric dryer with 3 position heat selection plus air fluff.
All these appliances are in matching almond and come complete with Admiral's standard warranty plus Mastercare® service contracts. Installation is not included.
Total manufacturer's suggested retail value of these seven good-looking, good performing appliances is $4,563.00.
How to enter to win.
There will be a total of nine prize winners across Canada. One big prize is allocated to each of the following regions: Atlantic, Montreal, Quebec City, Ottawa, Toronto, London, Manitoba/Saskatchewan, Alberta and British Columbia. All you do to enter is stop in to any participating Admiral dealer (look for the "Admiral Great Appliance Giveaway" poster in the store window), fill out an entry form and drop it into the ballot box provided.
You have from September 1 until close of business December 1 to get your name in the box and get in on this great opportunity to win.
No Purchase Required.
You don't have to buy a thing to be eligible to enter.
You can only win once and you must be 18 years of age or older to enter.
Winners' names will be drawn on or about December 15 at random from all eligible entries received. Winners will be announced immediately after the draw.
What a tremendous Christmas present – a houseful of Admiral Appliances.
Don't delay – enter now! and take part in the "Admiral Great Appliance Giveaway".
Winners waive all rights to printed and broadcast publicity. The contest is subject to all Federal, Provincial and Municipal laws. There will be no substitutions for the prize described in this advertisement. Appliances will be delivered to winners homes only – installation is not included. Canadian Admiral employees, representatives, agents and their families are not eligible to enter.
Do it the Admiral Way.

Ring thief still at large

City police have released a composite drawing of a man who stole two rings valued at more than $16,000 from a downtown jewelry store Saturday.

Police describe the suspect as about 30, five feet eight inches tall, medium build, and with blonde or fair hair. The man wore thick eyeglasses and was attired in an older brown leather jacket, dark checked shirt and brown trousers. A witness noticed the suspect had dirty fingernails which might indicate he works as a laborer or mechanic.

The man walked into Grasie Jewelers at 1209 Douglas early Saturday afternoon and said he wanted to buy $5,000 worth of jewelry for investment purposes as well as an anniversary gift.

He couldn't make up his mind what to buy and was in and out of store three times over three hours trying to decide. On the last visit he was gazing at two rings when he suddenly grabbed them and told the saleswoman, "I'm taking them . . . I'm off."

SUSPECT
. . . composite drawing

One of the rings, a 14-carat yellow gold solitaire, is valued at $13,100. The ring has the serial number D 1160 inscribed inside the band.

The other ring, also 14-carat, is valued at $3,385. It bears the serial number G 1471 on the inside of the band.

Anyone who might have seen the suspect is asked to contact the detective division at 384-4111.

Handicap transit quizzing

Candidates in the Nov. 17 municipal election in the Capital Regional District and the Greater Vancouver Regional District are being quizzed on their views about transportation and employment of the handicapped.

The B.C. Coalition of the Disabled sent questionnaires this week to all candidates in the two areas.

The BCCD has been pressing for funding of custom transit for the disabled. Requests for the services must go to the Urban Transit Authority from either the regional districts or individual municipalities.

President Pat MacRae says the price of transportation for the handicapped is already three times as much as for other members of the public and may go to $7 for a one-way ride unless politicians are sympathetic to the needs of the handicapped.

The questionnaire also states: "Since 70 per cent of the employable handicapped are unemployed and forced to accept public assistance, the BCCD is asking municipal candidates whether they support making public buildings and work areas accessible to the handicapped."

The BCCD will publish the results of the questionnaire.

Cut hydro use, Island urged

British Columbia Hydro is urging Vancouver Island residents to cut back on use of electric stoves and to lower their thermostats five degrees while cooking in an effort to reduce the power demand during peak periods.

Advertisements began appearing Wednesday urging island residents to cut back on use of electric stoves between 5 p.m. and 7 p.m.

"Other ads will ask people to cut back on showering and using dishwashers in these critical hours," Bonner said.

"Every electrical generating system has a margin of safety in which it can be operated above its peak capacity. But if you push into the safety margin you start tripping circuit-breakers and the generators switch off automatically."

Bonner said the island could experience brownouts if a 500,000-kilowatt power line isn't installed from the mainland by the fall of 1983.

Hydro has proposed a line be built from Cheekye power station near Squamish, across Sechelt Peninsula and the Gulf Islands to Vancouver Island.

However, Sechelt Peninsula residents say the overhead portion of the line will spoil the landscape.

Environment Minister Rafe Mair has refused to hold a public inquiry into the proposed line, but the Sunshine Coast Regional District is considering holding its own hearings.

"The problem is that Hydro is caught in a situation where we can't win," Bonner said. "There is no route that is technologically feasible that is acceptable to local residents."

FIRST PRIZE
$100,000
FINAL DRAW
November 23rd.
MAIL IN YOUR TICKET STUBS AND MONEY FOR THE FINAL DRAW NOVEMBER 23RD.
1st Early Bird — W. F. Prindl, Victoria, B.C.
2nd Early Bird — B. Haslock, Victoria, B.C.
3rd Early Bird — M. F. Bailey, Abbotsford, B.C.
4th Early Bird — P. Livingstone, Surrey, B.C.

The British Columbia Lions Society for Crippled Children
171 West Sixth Avenue, Vancouver, B.C. V5Y 1K5 873-1865

NOW IS A GOOD TIME TO TAKE ADVANTAGE OF OUR HIGH RATES
Interest Rates have moved up substantially. We feel you should take advantage of Higher Rates.
★ Guaranteed investment certificates
★ Registered retirement savings programs
12¾%
5-year term
13½% — 1 year
12¼% — 2 year
12¼% — 3 year
12¼% — 4 year
Norfolk Trust
777 Fort St.
Victoria, B.C.
V8W 1G9
Phone 388-5153
Norfolk Trust
(Serving Canadians since 1916)
Member Canada Deposit Insurance Corporation

Saving photos topic at UVic

Saving heritage photos will be discussed in a Remembrance Day weekend workshop offered by the University of Victoria extension department.

The museum studies program is offering sessions entitled Conservation of Historical Photographs Saturday and Sunday. They are designed for professionals in the archival field but serious amateurs are invited.

Co-ordinator is Doug Franklin, who recently was co-recipient of a certificate of commendation by the American Association for State and Local History for his photographic work in the book, *Victoria, A History in Architecture 1843-1929*, done in collaboration with Maltwood Museum curator Martin Segger.

An element of the workshop will be identification of photographic processes from 1839 and the problems associated with preserving photos involved with each. Participants may bring photos for examination by the instructor.

Storage, display, modern photographic techniques for restoration and reproduction of archival quality negatives are included in the course, for which the fee is $65, including two lunches.

Poppies mailed to area homes

Some Greater Victoria homes have been sent envelopes containing a poppy and return envelope for a donation, David Slater, chairman of this year's Remembrance Day poppy campaign committee, said Wednesday.

In addition to canvasses in shopping centres, Slater said businesses and offices have been asked to buy Remembrance Day wreaths to lay at Cenotaphs during Sunday's services.

"The response last year by residents was most gratifying, with $23,914 being realized," Slater said.

This allowed the local poppy fund to give immediate assistance to needy veterans and their dependents.

"Help was given in the form of rental assistance, food, clothing, medical equipment, emergency home repairs, heating fuel and transportation; alleviating distress and providing comfort to those in less fortunate circumstances," Slater said.

In addition, the fund helped pay unforeseen maintenance expenses in the operation of the Royal Canadian Legion's Saanich housing complex for the elderly and disabled.

Specialists in Fine Diamonds Gems & Karat Gold
A9 Nootka Court 634 Humboldt St.
ACROSS FROM THE EMPRESS
385-5144
Bill Kent
SKY JEWELS

The Corporation of The District of Saanich

NOTICE

RE: "LOAN AUTHORIZATON—SEWER CONSTRUCTION AND IMPROVEMENT BY-LAW, 1979, NO. 4349".

TAKE NOTICE THAT:

1. The Council of The Corporation of the District of Saanich intends to authorize the borrowing of the estimated cost of construction of extensions and improvements to the Gorge Sanitary Sewer as outlined in the report of the Municipal Engineer dated June 29, 1979.
2. The amount proposed to be borrowed is $975,000.00
3. The maximum time within which the proposed debt would be payable is twenty (20) years.
4. The Council may adopt the by-law unless, within thirty (30) days of November 9, 1979, not less than one-twentieth (1/20) in number of the electors petition the Council for the submission of the by-law for the assent of the electors.

DATED at Victoria, B.C., this eighth day of November, 1979.

"R. M. SHARP"
Municipal Clerk of the Corporation of the District of Saanich

the Bay

MEET OUR 1979-80 TEEN COUNCIL

HILARY JORDAN TEEN COUNCIL CO-ORDINATOR

The Bay is proud to introduce you to our all-new Teen Council selected from senior secondary schools in the Greater Victoria area. As well as working part-time at the Bay, each member will be taught the basics of retail business, modelling and self improvement. With volunteer community work, too, it's going to be a busy and exciting year for them.

Don't miss their debut in our teen fashion shows this Friday and Saturday. Join us in Jeunesse (second floor) for a look at what's new for the holidays.

SHOWTIMES: FRIDAY 7:00 P.M. SATURDAY 12 NOON AND 2:00 P.M.

HEATHER GOLDSWORTHY VICTORIA HIGH

VIVIANE MAHY MT. DOUGLAS

MARY DUNTON OAK BAY HIGH

THERESA HUYBENS REYNOLDS

PAMELA SIMPSON PARKLAND SECONDARY

DANIELLE GALBRAITH MT. DOUGLAS

COLEEN CHRISTIE ESQUIMALT HIGH

KELLY DEMPERS LAMBRICK PARK

SUZI BUGG BELMONT HIGH

RON CRABBE SPECTRUM

PETER MACCONNACHIE MT. DOUGLAS

STEVE ASHWELL VICTORIA HIGH

Hudson's Bay Company

SC caucus bars reporters, unless clearance given

Reporters have been barred from the Social Credit party caucus office unless they receive prior approval because their questions about the dirty tricks scandal are disrupting work in the office, caucus chairman Jack Kempf said Wednesday.

Reporters have been interviewing Kempf and caucus researcher Ellen MacKay, who has refused to take a a 30-day leave without pay as punishment for counselling party workers to write phoney letters to newspaper editors during the last provincial election campaign.

Ms. MacKay says any reprimand is unacceptable because her actions and those of senior researcher Jack Kelly, who resigned Oct. 9, were sanctioned by Glen Mitchell, then caucus research chief.

Their advice to party workers was recorded and sent to constituencies throughout the province.

Mitchell, now assistant to Education Minister Pat McGeer, denies prior knowledge of statements made by the pair and says he has done nothing wrong.

In a memorandum to reporters requesting their cooperation, Kempf said there is a "very real problem being experienced relating to the disruption of caucus staff in the discharge of routine duties."

He said interviews will only be conducted in the caucus offices when sanctioned by himself or an MLA.

Harvey Oberfeld, president of the legislative press gallery, said he is disappointed with Kempf's attempt to cut off access to caucus workers.

"I have to be disappointed because this is a time when open government and easy access to MLAs and others in government should be encouraged so that the public can learn the truth."

Record pay pact for miners

MERRITT (CP) — Workers at the Craigmont mine near this southern Interior community have signed a two-year contract which will give them the highest average hourly raises in the British Columbia copper mining industry.

Ed Steele, area supervisor for the United Steelworkers of America, said Wednesday the contract, which comes into effect Jan. 29, 1980, provides the 250 workers with an increase of $1.75 an hour in the first year.

The increases will be paid in three stages — $1 an hour Jan. 29, 1980; 32 cents an hour July 29, 1980 and 43 cents an hour Jan. 29, 1981.

Current base rate is $6.75 an hour.

Steele said the contract also includes a cost-of-living adjustment in the second year that is expected to increase the hourly rate by 51 cents.

The severance plan, which gives employees a cash settlement when the mine's ore is exhausted, goes into effect Jan. 29, 1980. Workers who stay at the mine will receive a completion bonus of 35 cents an hour.

Pot party busted

PAMPLONA, Spain (Reuter) — Police fired rubber bullets to break up a group of about 200 young people who gathered on the main square of Pamplona to smoke marijuana and demand its legalization.

True Brits

Clementine Churchill
Author: Mary Soames
An affectionate and candid account of the shy, passionate young girl who became the trusted counsellor and companion of Winston Churchill, sharing for over fifty years the triumphs and disasters of his public life.
Price: $18.95

Mountbatten
Author: Lord Mountbatten
A fascinating visual biography of 250 photographs, illustrating Lord Mountbatten's life and times over the last 80 years, as a member of the Royal Family, Supreme Commander in south east Asia, and finally, Viceroy of India.
Price: $19.95

W.H. Smith has the books about it
WHSMITH
Harbour-Square Shopping Centre

Give a wedding party.

Schenley Golden Wedding. A perfect blend of age and smoothness.

the Bay

Our Company-wide Bestseller...

Hitachi/Baycrest stereo system

Every Bestseller offer is of recognized Hudson's Bay quality... and fabulous value to our customers. Available at or through any one of our Bay stores coast to coast. But... Bestseller prices run for three days only, and early shopping is advised. Charge it to your Bay Account today!

Amp, tuner, turntable & speakers

$749

Two famous names create one superb stereo system! Overload-protected amplifier (#HA330) delivering 40 watt-rms per channel... stereo tuner (#FT340) with FM muting and MPX filter controls... semi-automatic belt-driven turntable (PLUS 2000) with magnetic cartridge... and two-way air-suspension speakers (PLUS 8) with one 10" woofer and two 2" tweeters each. Together, these quality components form a high-performance system with all the dependability of the Hitachi and Baycrest names. And our Best-Seller Sale is your opportunity to make a very sound investment at very substantial savings. But don't delay—it's exclusive to the Bay and the Sale is for 3 days only!

Three years warranty plus two additional years on speakers.

Optional cassette deck
Model #D230.
$249
Front-loading Hitachi stereo cassette deck, with dolby system, independent bias and equalization controls, and automatic end-of-tape shut off
Sale $249

Optional component stand
Model #4094.
$129
Component stand, with glass doors and free-rolling casters
Sale $129

Home Entertainment, Downtown Vancouver (fourth) and at or through all Bay stores.

Bay people show it...with your Bay Charge, Chargex or MasterCharge!

Hudson's Bay Company

Hearing snub irks Indian leader

An Indian leader today criticized Greater Victoria municipal councils and the Chamber of Commerce for having no representatives at the Trans-Mountain Pipeline oilport hearings in Vancouver.

Philip Paul, representing Saanich peninsula bands, said it is a disgrace there was no representation from the leadership of south Vancouver Island municipalities at the National Energy Board hearing on the application for an oil port near Port Angeles.

It would increase traffic along Juan de Fuca Strait and increase the possibility of a major oil spill which would destroy all sea resources and cripple the tourist industry for years, Paul said.

"I would hope that voters would re-examine their choice of leadership in the forthcoming municipal elections and choose leaders that have some farsighted vision to help protect the long-term interests of southern Vancouver Island," he said.

Paul, who is also vice-president of the Union of B.C. Indian Chiefs, said Indian chiefs from all southern Vancouver Island bands attended the hearing.

"It is just simply appalling to find not even a representative of the Chamber of Commerce at the hearing," he said.

"They are suppose to be looking after the business interests of the city."

Chief Harry Underwood of the Tsawout band in east Saanich, Chief Stan Chips of the Becher Bay band and Chief Tom Samson of the Brentwood Tsartlip band all expressed concern at the hearing about the proposal.

They also detailed the economic, cultural and spiritual value of the southern Vancouver Island fishery and the importance of the tidal zone to Indians.

Fisherman Bert Ogden of Sooke, welfare and safety director of the United Fishermen and Allied Eorkers Union, and Gerald Dalum of the Pacific Trollers' Association, spoke on the importance of the commercial fisheries in the area and the serious havoc which would be wreaked by an oil spill.

David Anderson, the former Victoria MP who is acting as counsel for the B.C. Wildlife Federation at the hearing, said disturbing evidence about air pollution is coming out.

Michael Doherty, the Clallam County representative before the NEB panel, has admitted that the air pollution from unloading oil tankers at the Low Point port directly across the strait from Sooke will be at least equal to the exhaust from all the cars in the capital region.

5-Inch Continuous
GUTTER
in baked enamel
10% OFF
INSIDE OR OUTSIDE
STORM WINDOWS
THERMO WINDOWS
479-7121
FREE ESTIMATES
B.C. ALUMINUM
"THE NAME YOU KNOW"

Tillicum Furniture
VICTORIA'S QUALITY FURNITURE STORE
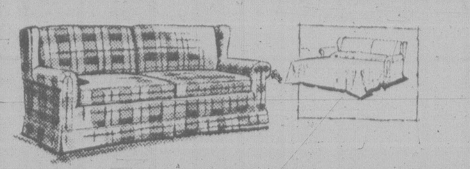
Clearance—Save $150
SIMMONS
HIDE-A-BEDS
Reg. $699.95, SALE
$549.95
1633 Hillside at Scott (Opposite Hillside Shopping Centre) 595-3331
Also at . . .
851 Johnson Street 388-6613

the Bay

The Bay
is your place for LEGO
The game a child can grow with

Other toys may come and go in your child's toybox, but Lego is a game every child continues to enjoy. Because a Lego set never wears out — and your child's interest never wears off. From basic kits for toddlers to more complex sets for growing kids, Lego provides a complete range of educational and fun toys.

#529 Special preschool set
Features large, easy to handle blocks, designed specifically for little hands. Ages 1 to 3. 14.99

#10 Lego building set
A basic building set designed to help your child learn creative play. Contains 177 pieces. Ages 3 and up. 8.99

#3 Lego building set
A large 290 piece set, for hours of fun. Can be made into toys, houses and more. Ages 4 and up. 12.99

Space command centre
Let your child discover a whole new galaxy of fun! Space station play for ages 6 and up. Model #750926. 27.99

#370 Special police station
Includes special pieces to makes your child's play more realistic — and fun! Ages 6 and up. 19.99

#2 Special building set
A very affordable basic building set, perfect as a starter set for young constructers. Ages 3 and up. 9.99

Space galaxy explorer
Put your child in command of his or her very own spaceship! For ages 6 and up. Model #750928. 36.99

Technical Lego go-cart
Designed for the experienced Lego builder, complete with step by step instructions. Ages 9 and up #760854. 22.99

Lego car chassis
Features miniature mechanical parts, to challenge the advanced Lego builder. Ages 9 and up. #760853. 49.99

Toyland, Downtown Vancouver (fourth) and at or through all Bay stores in B.C.

Show your Bay Shopping Card!
Master Charge and Visa are also welcome.
Hudson's Bay Company

We care about You
. . . And Your Car!!
'79 Clear-Out
NOW is the time to SAVE!

1979 OMNI 024
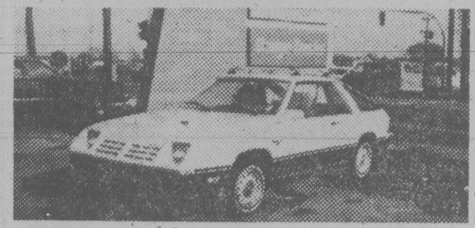
1.7 litre, 4 speed, radio.
STOCK No. 9073
Clearout Price $5432

1979 ASPEN
4-DR.

318 V-8 engine, automatic, power steering and brakes, radio.
STOCK No. 9201
Clearout Price $6399

1979 DODGE CHALLENGER
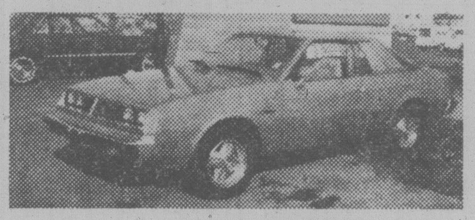
2.6 litre engine, 5 speed, AM-FM radio.
STOCK No. 9280
Clearout Price $7998

1979 DODGE D200

318 V-8 engine, 4-speed, radio, ¾-ton.
STOCK No. 9023
Clearout Price $7363.17

1979 CHRYSLER CORDOBA

360 V-8 engine, automatic, power steering and brakes, AM/FM radio, power windows and much more.
STOCK No. 9207
Clearout Price $8239.65

1979 DODGE DIPLOMAT
STATION WAGON

360 V-8 engine, automatic, power steering and brakes, AM radio, tape deck, etc.
STOCK No. 9111
Clearout Price $8738.22

Many more to choose from,
Come in and see us, please.
WILLE
DODGE-CHRYSLER
3200 DOUGLAS at CLOVERDALE 382-2313

Howe Sound port battle brews

Continued from page one
wildlife habitat and salmon spawning ground. The sound also is a heavily-used recreation area.

Federal fisheries biologist Tom Bird said Howe Sound is a very confined area and his department would be concerned about any tanker port there.

"We have made great efforts to clean up the sound and improve the fish habitat so the possibility of any new port would certainly cause us concern and there are also serious implications for recreational boating in the area," Bird said.

Doreen Wakely, a spokesman for the Save Howe Sound Committee, organized in 1972 to fight a coal-loading facility at Squamish, said the group would fight the oil port "in a big way."

Dome is Canada's largest producer and marketer of natural gas liquids and industry sources say the company has expressed an interest in development of a liquefied natural gas port on the West Coast.

Canada is close to being able to move liquefied natural gas from the Arctic by giant ice-breaking ships and Dome has been pushing the federal government for financial assistance in the company's proposed privately-owned Arctic Marine Locomotive, a Polar Class 10 ice-breaker.

Richards would not comment on the possibility of a liquefied natural gas port on the West Coast.

"The acquisition was made on the contingency of future port-type facilities," he said, "but we don't want at this time to give our competitors knowledge of what we're not yet ready to divulge.

Other possibilities for the site include:

—A conversion plant utilizing natural gas as a feed stock to produce petrochemicals for export to Pacific Rim countries.

—A base for tankers destined for the Beaufort Sea, off the MacKenzie River Delta, once Dome's wells there are in production.

Dome recently made one of Canada's largest oil discoveries in the Beaufort Sea.

Phone bill cut $7M

B.C. Telephone Co. is going to give $7 million back to its customers next month, knocking 25 to 30 per cent off monthly rental charges.

In the Victoria area this will mean a cut in the basic, $7.65 monthly phone rental of between $1.91 and $2.29 for each customer.

The company's move stems from a Canadian Radio-television and Telecommunications Commission ruling that the company earned about $25 million more than it was allowed in 1978 under anti-inflation guides, because of a work stoppage and an increase in toll message traffic.

In December, 1978, the CRTC ruled that the company could credit the excess revenue to this year's operating revenue in order to avoid a substantial increase in rates.

The company absorbed all but $7 million during 1979 and the commission ordered it to deduct the money from December service charges to subscribers.

Gordon MacFarlane, B.C. Tel chairman and chief executive officer, said today the CRTC decision is a tribute to a job exceptionally well done by the company.

He said he anticipates stated 1979 earnings objectives will still be achieved.

the Bay

FISHER PRICE TOYS

To adults, Fisher Price means quality. To Bartholomew the pot-bellied bear and his friends, it means fun! If you're thinking of a special gift for the small person in your life, these Fisher Price toys are perfect, for all age groups. The Bay has the largest Fisher Price selection in B.C.

The Woodsey's Log House — With story book. For 3 years and up. 19.99
Animal Grabbers — Handful of fun with bell inside. 5.99
Animal Mixups — For 2 to 5 years. 8.49
Music Box record player — With 5 records. 19.99
Tub tug and barge toy — For ages 18 months to 4 years 7.99
Offshore Cargo Base — For 2 years to 6 years. 29.99
Activity Centre — Keeps 3 month to 2 year olds busy. 14.99
Miss Piggy — Puppet doll with personality. 19.99
Lift & Load Lumber Yard — For 2 to 6 years. 14.99
Chatter Phone — For 2 to 6 year old. 6.99
Wooden Puzzle — For 2 to 5 years. 7.99
Explorer riding toy — For 18 months to 5 years. 32.99
Music box T.V. — For ages 2 to 5. 14.99
Play pillows — Humpty Dumpty or Miss Muffet, ages 2 mos. to 2 years. 8.99
Tool kit — For ages 3 to 7 19.99
My friend Mandy — With thick blond hair. 23.99
My friend Jenny — With long brown hair. 23.99
My Friend outfits — Machine washable, each includes sewing pattern. 7.99
Kitchen set — For ages 2 to 7. 19.99
Aero-Marine search team — For ages 4 to 9 22.99
Hook and Ladder Fire Truck — For ages 3 to 6. 18.99
Kermit the Frog — From the Muppet Show. 10.99
Daredevil Sport Van — For ages 4 to 9. 22.99
Northwoods Trailblazer — For ages 4 to 9. 15.99
Dune Buster — For ages 4 to 9. 10.99

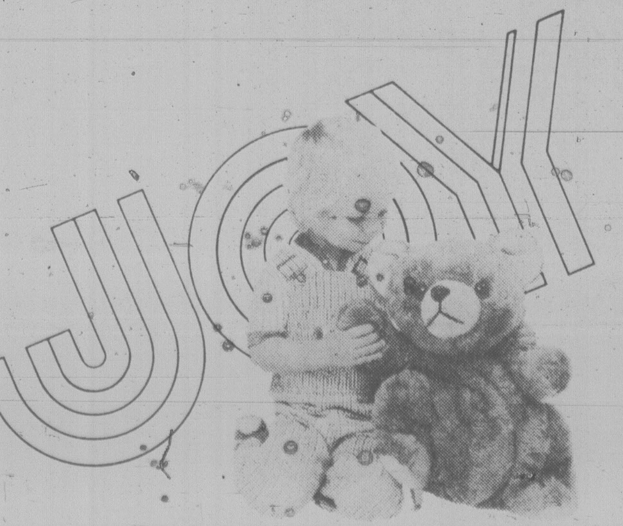

"Beat the AFX Champ" contest

Kids, try your hand at the Bay's AFX slot racing competition. Qualifying rounds Friday November 2, 6 to 9 p.m., Saturday November 3, 10 to 2 p.m. Finals, Saturday November 3 at 2:30 p.m. It's lots of fun, and a chance to win great prizes.

Pick up full contest rules at the Bay Downtown Vancouver, Victoria, Richmond, Lougheed, Surrey, Park Royal, Coquitlam, Champlain, Prince George, Kelowna and Vernon.

Toyland, Downtown Vancouver (fourth), and at or through all Bay stores in B.C.

Shop by phone with Telebuy, and charge it to your Bay Shopping Card.

Hudson's Bay Company

CUBBON LINK
Having trouble starting that Christmas project?
I CAN HELP . . .
Call the Hotline
474-1454

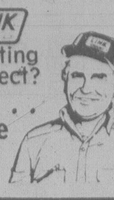

Look who's muscling in on the iron-pumpers

By PAUL MINVIELLE

Just crank up your imagination a minute and picture a woman body builder. That's right. Heavy weights, grunting, sweaty skin, the whole bit.

So what have you got? An Amazon, you say? Bulging muscles, shoulders like a fullback, a face to scare Sonny Liston, little femininity?

Forget it, friend. You obviously haven't met a real woman body builder.

A more accurate image is available if you pass the Victoria Health Club at 733 Johnson at the right time.

There you're more likely to encounter Rini Mueller. She's 30, has a six-year-old boy and her husband Peter is a co-owner of the place. And she's nowhere near that Neanderthal doll you described earlier.

Neither are Gina Talbot, 17, or her aunt, Sharon Blondin, 35, whose husband Gary happens to be the other co-owner of the club.

The attractive trio could be described as demure, feminine, their bodies bringing to mind the ancient phrase, "classy chassis."

And they weren't sweating when they posed for pictures for the *Times*. They spoke softly instead of grunting, and their muscles don't bulge!

Well, they don't exactly bulge. They just curve out in quite pleasing ways.

So maybe they aren't real weight lifters, you say?

Make no mistake. They lift real weights (they call it "pumping iron"), and Gina, who's only been at it for a year, can bench press 100 pounds — once. She explains that she can press 80 pounds 12 times, but for now, 100 pounds only once.

But the pretty teenager has set her body-building sights high. She's going after the world women's bodybuilding title.

The first such crown went to Lisa Lyon in Los Angeles in June. Lyon is a stunning brunette who is doing much to change the image of the woman body builder.

But why would a woman want to build up her body? Why would she want to be muscle-bound? That's what body building is all about, isn't it?

Not according to Rini, Gina and Sharon.

Rini explained she wanted to "shape herself."

"I wanted to reshape my legs," she said, adding that she also wanted more strength.

"Women don't know they can be as strong as some men and stronger than many men," she said. As an afterthought, she added: "Without being muscle-bound."

Sharon explained that women body builders don't build up bulk the way their male counterparts do. She spoke of adipose tissue, testosterone and similar Greek terms, and then translated the whole thing, saying women's muscles stay smooth and within, while a man's muscles build outwards.

Got that?

Actually, the city's *Fitness and Health Newsletter* backs up Sharon. It says: "Lack of muscular strength can mean poor posture, low back pain, physical injury, and dependency on others (e.g. needing help to change a flat tire)."

Elsewhere the newsletter says: "The point is a woman needs general body strength to function effectively in everyday life and weight training is an excellent way of developing it."

Gina did a lot of figure skating in Red Deer before moving here, and in addition to great leg muscles, she had worked out a little with her brother's weights, trying to develop other parts of her anatomy.

Always active in sports, she decided, at the urging of her body-building aunt and uncle, to "get my muscles defined and developed."

If someone could sneak a male chauvinistic comment in here, he'd say Gina's muscles are already pretty well defined. But that would lower the tone of the piece.

"Body building gives you a good shape," Gina says. "I wanted to have more strength, to just have that feeling. It makes you feel powerful. You see the muscles developing."

"And it's nice to walk and not have anything wiggle," Sharon says.

As her friends break up, she grins and giggles and admits, "Well, a little bit might jiggle."

Depending on the week, between 40 and 50 women make their way to the women's gym of the club, with Gina the youngest and the oldest customer 59.

Women who come to the club are put through a routine that starts by working out the legs, progressing from the calves, to the thighs, hips, abdomen, waist, bust, ("or chest," Sharon amends), back, shoulders and, finally, the arms.

Does it really do any good?

Sharon claims (and Gina and Rini quickly agree) she is living proof that body building works wonders.

She says she used to work at the Canadian Imperial Bank of Commerce at Fort and Cook.

"Ask anyone I used to work with how I used to look."

She says she used to get home after work, and her only interest was in watching TV and eating.

She says she used to have fat legs, but that's hard to believe.

"I look younger and I feel younger than I did five years ago," she declares.

Why shouldn't a woman just pick up a women's magazine and exercise, maybe jog a little, diet a little?

"To change yourself that way takes a long time," Sharon said. "Lifting weights does the job quicker, and it builds confidence as it builds the body."

Women body builders? It looks as though there'll be a lot more of them.

Bill Halkett photo

Gina Talbot, left, and Sharon Blondin . . . 'well-defined muscles' without developing the bulges is the ultimate objective for them

Constable cleared

An internal RCMP investigation has cleared a Sidney constable accused of perjury during an Oct. 17 trial in which the owner of the Sidney Hotel was acquitted of obstructing police.

The investigation by Staff-Sgt. Ray Pletz stemmed from an accusation by provincial court Judge Gilbert Hogg against Constable Grant Bottrell.

The allegation came following testimony Bottrell gave on an exchange of comments between himself and hotel owner Roland Paquette during a trial adjournment.

Hogg said Bottrell did not tell the truth when questioned by defence lawyer H.A.D. Oliver as to what was said.

The judge said that as a consequence he gave no credibility to Bottrell's evidence earlier in the trial in which Paquette was accused of obstructing police at the hotel Oct. 5, 1978.

Hogg ordered a portion of Bottrell's testimony sent to the attorney-general and Bottrell's superintendent for consideration of charges.

An RCMP spokesman said no disciplinary action has been taken against Bottrell but he has been counselled on his unprofessional conduct during an adjournment.

Ask the Times

Q. I understand UNICEF has organized a massive relief program to help mothers and children suffering in the emergency in Cambodia. Can you tell me where to write locally to send a donation? R.B.D.T.

A. T.C. Hives, P/O box 5212, postal station B., 1625 Fort, V8R 6N4.

Q. Can you tell me if the *Montreal Star* was the first newspaper established in Canada? F.B.

A. No. The first newspaper and advertising medium issued in Canada was the Halifax Gazette in 1752.

Q. Who named the Purcell Mountains in B.C.?

A. Sir James Hector in 1859. He named them in honor of Goodwin Purcell, a physician in a survey party.

'Red-baiting' charge hurled at CLC chief by postal union

By MIKE HUGHES

Canadian Labor Congress president Dennis McDermott was accused at Wednesday night's Victoria Labor Council meeting of "red-baiting and using McCarthyist slanders" in his attack on the postal workers' union.

The latest shot at organized labor's top man was taken by Peter de Belle, vice-president of the Victoria local of the Canadian Union of Postal Workers (CUPW).

He put forward a motion urging the council to ask McDermott to cease making such political attacks on the postal workers.

The motion also asked the council to dissociate itself from remarks attributed to McDermott in a story in Monday's edition of *The Globe and Mail* newspaper.

Reporter Wilfred List quotes McDermott as attributing recent attacks on his leadership to a new, revolutionary, left-wing movement in some trade unions.

McDermott says in the story the ultra left is planting ideologies which could ultimately destroy the labor movement.

The delegates referred de Belle's motion back to the executive but not before McDermott was praised by one delegate and criticized by another.

Norm Richards, president of the B.C. Government Employees Union, said the CLC head is doing a fine job and deserves the council's support.

He urged the members to go back to the issue which caused the CUPW-McDermott rift in the first place — his refusal to call a general strike last October in support of the postal workers.

"I don't think the Canadian people were in support of a general strike to support the postal workers," Richards said.

The current flare-up over McDermott's leadership began at last month's convention of the Canadian Union of Public Employees. The delegates at that meeting passed a resolution asking for the CLC head's resignation because of his failure to support the postal workers when they defied Parliament's back-to-work legislation in October, 1978.

De Belle told the labor council CUPW has criticized the labor congress in the past but "it was always on a principled basis.

"We never attacked the person."

De Belle said from the start of CUPW's spat with McDermott the labor leader has responded to criticism with political attacks and the rift will grow until he begins to react "in a sober, responsible fashion."

Murray Drew of the International Woodworkers of America said he doesn't know how anyone can evaluate McDermott's performance "because he hasn't done anything yet."

He said McDermott deserves some criticism for his actions in the CUPW dispute and added the CLC head has shown himself to be pretty thin-skinned.

TV co-op claims 'great victory' as rate increase bid withdrawn

The Capital Cable Co-operative is claiming credit for Victoria Cablevision Ltd.'s surprise announcement Wednesday that it is withdrawing its application for a 75-cent-a-month rate hike.

"I consider it a great victory," co-op president John Young said today.

"The savings to Victorians will be many millions of dollars."

The cablevision company has applied to the Canadian Radio Transport and Telecommunications Commission for permission to increase its monthly subscription rates from $5.25 to $6.

The co-operative had filed a counter application asking for a rate decrease to $4.33 a month.

A hearing was to be held in Vancouver next Tuesday.

Victoria Cablevision general manager Leonard Charlish said the decision to withdraw the rate increase application was made because additional information filed by the intervenors could not be adequately assessed prior to the hearing.

Young called that a lame excuse.

"I reject their contention totally," he said.

"It's not true. All we have done is use information contained in the company's own financial statements. We didn't submit anything new."

YOUNG
. . . 'millions saved'

Young said the company is trying to wiggle out of an embarrassing position.

"They have been caught outright trying to gouge the people who use their service."

In their counter application, the co-op claimed the cablevision company has been making excessive profits. During 1978, the applicants said, the company earned a 38 per cent return on equity — more than three times the return of Bell Canada and four times the return of B.C. Tel, both regulated by the CRTC.

The co-operative contended that if the 75-cent rate increases had been approved, the cablevision company's return would have been 41.5 per cent in 1981.

The co-op had hoped to press the CRTC into reducing the subscription fees to $4.33 which would generate a 14 per cent return for the company, a profit margin which Young said he considered fair and reasonable.

But the co-op now won't have any opportunity to make their pitch. As Victoria Cablevision has withdrawn its application, the hearing has been cancelled.

Woman dies in fall

City police are investigating the overnight death of an 81-year-old woman in a fall from a 12th-storey apartment window at the Goodacre Towers, 360 Douglas.

The woman's body was discovered by a passerby about 6:30 a.m.

It was the second death in as many days of an elderly person due to a fall from a building.

Early Wednesday an 80-year-old man died after he fell from a third-storey window in the James Bay Lodge, 336 Simcoe.

Ship movements

Parizeau 360 miles southwest of Estevan Point, Pandora II at Pat Bay, Richardson in the Fraser River, Vector at Powell River.

Dragons greet opera

A flamboyant dragon dance on the lawns of The Empress will welcome the Peking Opera Theatre of China to Victoria on Monday.

The Wong Sheung Kungfu Club will provide the traditional dance and music and the troupe will also be welcomed by acting mayor William Tindall and the president of the sponsoring McPherson Playhouse Foundation, John Goult.

The entertainment and ceremony is timed to coincide with the approximate arrival time of 1:15 p.m.

The Peking Opera consisting of 100 dancers, actors and singers, has been touring Canada as part of an exchange program under auspices of Canada Council Touring Office.

Two performances will be given here Tuesday, a sold-out evening program of excerpts and a matinee of the full-length *Story of the White Snake*, which is being performed only in Victoria.

A reception at the Courtyard Inn, honoring the company, is being held prior to the evening performance. Invited guests include Victoria Mayor Michael Young, Provincial Secretary Hugh Curtis and Consul General of the People's Republic of China.

Talk fires Leafs

Times News Services

Amid rumors of an upheaval within their ranks, Toronto Maple Leafs have responded with an offensive explosion on the ice.

The slumping National Hockey League club scored four goals in a span of 10 minutes Wednesday, burying St. Louis Blues 7-4 and ending a winless streak at six games in St. Louis.

Toronto coach Floyd Smith said he hoped the victory would serve to reduce talk of changes on the roster of a team which had lost four in a row.

By winning, the Maple Leafs moved out of last place in the NHL's Adams Division under the watchful eye of general manager Punch Imlach, who accompanied the team.

Imlach earlier this week confirmed that he had put three of his stars — Darryl Sittler, Lanny McDonald and Ian Turnbull — on recallable waivers to test the trade market.

McDonald scored two of the Leaf goals while Sittler responded with two assists.

In Toronto, meanwhile, prospects of the Leafs introducing Jiri Crha, Czechoslovakia's national goalie, have been stalled.

The Czech was to make his NHL debut with Toronto tonight but was informed that he was ineligible.

The NHL requires that a team signing a European pay $25,000 to his native federation to obtain his release and a further $25,000 after he plays his 40th NHL game. The Leafs apparently paid the first fee but are reluctant to pay the second until after Crha has played.

And rumor also put sock into New York Rangers.

Steve Vickers heard the trade rumors last week, and his confidence was flagging. He'd watched a couple of recent Ranger games from the press box.

Coach Fred Shero, however, didn't give up on Vickers. He put him on a line with "the Swedes" — centre Ulf Nilsson and right winger Anders Hedberg. The change produced immediate results when Nilsson, Vickers and Hedberg combined for four goals and seven assists in the Rangers' 8-4 rout of Los Angeles.

Elsewhere Wednesday, Montreal Canadiens rallied to salvage a 3-3 tie with Pittsburgh Penguins, Dan Labraaten broke a scoreless deadlock with two goals early in the second period to start Detroit Red Wings toward a 6-2 win over Edmonton Oilers, Bob Kelly scored twice to lift Philadelphia Flyers past Quebec Nordiques 4-3, and Mark Lofthouse scored two as Washington Capitals beat Winnipeg Jets 6-3.

(Summaries on page 16).

GETTING READY to deflect ball, goalkeeper Michael Cathcart of Spectrum (left) leaps up with arms outstretched in milling mob of players during Greater Victoria High School Soccer League playoff semi-final action against Mt. Douglas Thistles on Wednesday. Thistles went on to edge Spectrum 2-1 and advanced to final Friday at 8:30 p.m. in Royal Athletic Park against Victoria Tyees.

As the weather goes, so do the mutuels ring

By BILL WALKER

There are many factors connected with the running of a thoroughbred race meeting as every horse lover knows.

— First, there are the horses. There must be enough to ensure filling the cards.

— Secondly, there must be a form of quality making for interesting races, especially at the mid-claiming level.

— Thirdly, there must be the fans.

— Yes, and there is always the weather.

It *does* make a difference.

Wednesday, the weather at Sandown on the 13th day of the Capital City Turf Club's 16-day thoroughbred program was just fine, thank you, and it was reflected at the gate and the mutuels.

The 1,770 fans on hand wagered $130,406, which is up $6,174 from one year ago and up a little over $7,000 from last Wednesday.

All this, a most successful season won't make at Sandown. But it will help.

And with the indication that the weather may hold for the final three days of the meet this weekend, it may help some more.

As it is, nobody in authority is denying that the CCTC didn't get all the horses it was promised at the beginning of the meet, and racing secretary Aubrey Davies is the first to agree.

"Yes, we had to get some from Lethbridge and Regina," he admitted.

It may have been because of the bad weather at the start, owners deciding not to ship here. Or it may have been that some owners decided to ship to Calgary instead, for the same reason or for higher purses.

Or it may have been that some owners just had enough racing.

There are numerous reasons and the owners who went to Calgary didn't get in that many races and didn't do that well either.

In that regard Davies says that "given the same choice next year, I feel those owners would come to Sandown."

As for the quality, on some days here it has been comparable to midweek cards at Ex Park, with one notable difference.

A shortage of horses caused many short fields. And that undoubtedly held back some fans who otherwise may have come to the track. People usually will bet more if they have more to bet on.

Then of course there is the argument that the trotters took away a lot of money that might have been wagered on the thoroughbreds and should be cut back.

Whatever, the meeting is about over and there has been nothing official from CCTC officials about next year, and likely won't be for some time.

Meanwhile, the deeply studious and hunch players had their day with only one public choice, Remi Tyke ($5.70), ridden by Andy Smith, getting down in front in the sixth.

Regal Rhythm won the featured Invitational Handicap for three-year old fillies. Ridden by Joel Mena, Regal Rhythm returned $8.70, $5.50 and $3.50.

Smith's victory moved him into second place in the jockey race with 13, one behind Garth Carter, who was blanked, while Mena moved into a tie with Gary Melanson with 12.

Melanson had a winner for a time, but his number on Haydn's Choice in the fifth was taken down by the judges for interfering with Battle Fighter and Decour in the stretch.

There was also the unexpected. The three-year old filly Lloret De Mar, owned by Mr. and Mrs. W.S. Turkington, was a scratch from the first race when she was found dead in her stall in the morning.

And also, because of an underground spring, a treacherous footing condition existed just in front of the starting gate in the 6½ furlong chute and the gate was moved up about 40 feet after the fifth race to overcome the problem.

Meanwhile, a good field appears assured for the Vancouver Island Championship Monday with weights as follows:

Big Midget 112, Lord Hubert 122, Winning Flanks 118, Never Charges Jr. 120, Gallant Purchase 117, C. Leave 119, Color Me Bold 118 and True Multi 111.

Form chart is on page 19.

NHL STANDINGS

	G	W	L	T	F	A	P
Norris Division							
Montreal	14	8	3	3	54	41	19
Los Angeles	15	7	6	2	65	67	16
Hartford	12	4	4	4	36	35	12
Pittsburgh	11	4	4	3	41	41	11
Detroit	12	4	6	2	37	39	10
Adams Division							
Minnesota	12	7	3	2	55	40	16
Buffalo	13	7	4	2	42	32	16
Boston	11	6	2	3	38	29	15
Toronto	13	5	7	1	44	47	11
Quebec	12	4	6	2	36	39	10
Patrick Division							
Philadelphia	12	10	1	1	55	39	21
Atlanta	13	6	4	3	51	37	15
NY Rangers	13	6	6	1	57	52	13
NY Islanders	12	5	4	3	43	37	13
Washington	14	4	8	2	44	59	10
Smythe Division							
Vancouver	13	4	4	5	44	42	13
St. Louis	13	4	6	3	35	44	11
Winnipeg	13	4	6	3	29	50	11
Chicago	12	3	6	3	25	34	9
Edmonton	13	2	7	4	44	59	8
Colorado	12	2	8	2	32	42	6

NEXT GAMES: Chicago at Buffalo, Edmonton at Boston.

Player suspended

REGINA (CP) — Blaine Desrosiers of Melville Millionaires has been suspended for four games for pushing a linesman in a Saskatchewan Junior Hockey League game.

Ozark joins Dodgers

LOS ANGELES (AP) — Danny Ozark, fired as manager of Philadelphia Phillies last August, will coach third base for Los Angeles Dodgers in the 1980 baseball season.

Thistles lords of the manor

By JIM CRERAR

It's a foregone conclusion in the minds of most Greater Victoria high school soccer fans that Mt. Douglas Thistles are on their way to a second consecutive championship Friday night.

Even the most cursory glance at the record shows why. Coach Brian Cornall's gang is unbeaten and untied this season. The Thistles finished the regular schedule with a 13-0 mark and won their 14th in a row Wednesday, 2-1 over Spectrum in a Colonist Cup semi-final match at Mt. Doug.

That in itself makes them heavy favorites against Vic High Tyees in the final Friday at Royal Athletic Park, but there's more.

Thistles, who will be awarded the Times Trophy as first-place finishers before Friday's 8:30 p.m. encounter, scored a double last year by winning the league and playoff championship before being eliminated in the provincial playdowns in Nanaimo. Several of their key players are back, including Robby Wallace, Mark Crisp and goalkeeper Doug White.

The victim of Mt. Doug's league and playoff sweep in 1978, as this year, was Vic High.

Even so, the Tyees plan to show up Friday and as far as coach Jindy Johl is concerned, it won't be to assume the role of bridesmaid again.

The last time Vic High beat Mt. Doug was in the Colonist Cup final in 1977, but Johl has reason to be optimistic. Tyees' were impressive in a 4-0 rout of Reynolds Roadrunners Wednesday in the other semi-final at Vic High.

Judging by their last four games, Tyees appear to be hitting a peak. Their only loss in that stretch was to Mt. Doug, a 1-0 heartbreaker in the rain in Gordon Head two weeks ago. But that's the game on which Johl bases most of his optimism.

"We've played five games against them (the Thistles) in the two seasons I've coached this team and that was the first game I can honestly say we had the advantage.

"We should have beat them. We hit a post and a crossbar and Doug White was extended into making three diving saves.

"We approached that game with the attitude we could beat them. We'll approach them the same way Friday."

There was little doubt about Wednesday's outcome against Reynolds after centre forward Antonio Naguera put Tyees ahead 1-0 at 30 minutes. Naguera also got the last one just before the final whistle. Clark Austin and Dallas Moen counted the others while netminder Steve Dietrich, making his fourth start for Vic High, earned the shutout.

Denis Mamic opened scoring at 23 minutes to give Thistles a 1-0 advantage at half time and Keith Smith widened the gap at the 66-minute mark before Glen Jay averted a shutout for Spectrum.

In other action, Esquimalt Dockers and Claremont Spartans advanced to the final of the second division playoff for the Soccer Shield.

The match will be played at 6 p.m. Friday at Royal Athletic Park.

Dockers advanced with a 3-0 victory over Parkland Panthers while Spartans clained the other berth by edging Belmont Braves, 3-2.

Rob Williams, Dean Shabatowski and Derek Sitar scored for Dockers and Cliff Westwood earned the shutout.

Dan Hammond scored his second goal with two minutes remaining in the match to give Spartans the win. Cousins Brian and Morris Youell scored the other goals for Spartans while Ray McCallum and Rob Leggett replied for Braves.

U.S. critical of expulsion

ATHENS (Reuter) — Hale Irwin and John Mahaffey of the United States took the first-round lead today in the World Cup men's team golf championship, then expressed their regrets over the expulsion of South Africa.

Mahaffey, who with Andy North won for the U.S. in Hawaii last year, shot a five-under-par 67, with seven birdies, and Irwin had a 74 for a three-under 141 total.

Canada was nine strokes off the pace with a 150 total. Jim Nelford of Burnaby fired a 73 and Dan Halldorson of Shilo, Man., a 77.

The Americans issued a statement criticizing the Greek government for banning South Africans Hugh Baiocchi and Dale Hayes, and the United Nations for urging it.

The statement said:

"In view of the announcement . . . concerning the banishment of South Africa from the World Cup golf tournament, we would like to express our feelings about the decision of the United Nations and the subsequent events by the Greek government.

"We find it deplorable that politics and governments must concern themselves so deeply about the participation of South African athletes in world events. We entertained the thought of withdrawing from the tournament in protest. Instead, we chose this means to express our regrets and hope our fellow players will agree with us."

The South Africans were expelled by Greek Foreign Minister George Rallis after he received a message from the UN.

Rallis said Greece was threatened with expulsion from international sporting events, including next year's Olympic Games, if he did not take his action.

Taiwan was second after the first round with a 144 total.

Tigers, Hawks bounce rivals

By Canadian Press

Stewart Robertson scored two short-handed goals to pace Medicine Hat Tigers to a 4-2 win over New Westminster Bruins on home ice in one of two Western Hockey League games Wednesday.

Portland Winter Hawks defeated Great Falls Americans by the same 4-2 score in Great Falls.

PORTLAND (4) — Tim Tookey 2, Florent Robidoux, John Multan; GREAT FALLS (2) — Derek Davis, Oren Koules. Attendance: 1,108.

NEW WESTMINSTER (2) — Luc St. Mars, Randy Wickware; MEDICINE HAT (4) — Stewart Robertson 2, Peter Steblyk, Steve Tsujiura. Attendance: 2,152.

	G	W	L	T	F	A	P
Western Division							
Victoria	14	12	2	0	68	32	24
Portland	14	11	3	0	72	49	22
Seattle	16	6	9	1	65	92	13
New West	19	2	16	1	54	97	5
Eastern Division							
Billings	16	10	5	1	94	67	21
Calgary	12	9	3	0	65	47	18
Medicine Hat	18	9	9	0	78	86	18
Lethbridge	16	7	7	2	85	65	16
Brandon	14	7	7	0	65	63	14
Saskatoon	16	7	9	0	71	79	14
Regina	12	6	6	0	76	59	12
Great Falls	13	1	11	1	31	88	3

SANDOWN PARK HANDICAP

By BILL WALKER, Friday, November 9

Weather clear, track slow. First post parade 1:00 p.m.

1 Claiming ($2,500). Purse $1,500.
Maiden 3- and 4-year-olds — 6½ FURLONGS

11-1	**Brigadier Ted (J. Mena)**	120	3
10-1	**Willy's Alibhai**	115	6
11-2	**Pen's Lad (Carrier)**	107	2
10-1	Sointula (Hoverson)	112	4
11-1	Jungle Scout (Carter)	120	1
76-2	Pet Monkey (Melanson)	120	5

Brigadier Ted has been improving and best might earn stripes today. **Willies Alibhai** closes with flourish, may pick up leaders late. **Pen's Lad** has been in bushes, ran well in debut. Beware.

2 Claiming ($2,000). Purse $1,500.
3-year-olds and up — ONE MILE, 70 YDS.

12-3	**Hustling Knight (J. Mena)**	120	6
10-5	**Titans Flyer (Carter)**	120	7
12-3	**Austin Tayshush (Head)**	120	5
12-1	Alfs Delivery	110	2
12-4	Sheila's Diamond (Melson)	117	3
——	Squire McTavish (Rocha)	113	4
10-3	Sail Happy	110	1

Hustling Knight gets Mena and should appreciate the extra distance. **Titan's Flyer** wasn't far off in previous, repeat would put right there. **Austin Tayshush** has been getting closer and could be factor in lane. **Sail Happy** ineligible now.

3 Claiming ($2,000). Purse $1,500.
3- and 4-year-olds — 6½ FURLONGS

9-5	**Freely Stride (Wilkinson)**	120	4
5-4	**Pen's Choice (Hoverson)**	117	5
9-5	**Rocky Canyon (Rocha)**	110	2
11-2	Western Rambler (Smith)	120	6
12-5	Royalcate (Melanson)	117	3
1-5	Franshot (Frazier)	120	1

Freely Stride may have tipped hand in last; danger here. **Pen's Choice** has speed; if repeats previous may be one to fend off. **Rocky Canyon** should be one to beat, but has soured lately.

4 Claiming ($2,500). Purse $1,500.
3-year-olds and up — 6½ FURLONGS

(11-4)	**Weigh The Evidence (Gibsn)**	113	4
12-8	**Advocate General (Smith)**	120	7
9-7	**Major Return (Owen)**	115	6
11-4	Charlie's Capri (Melson)	118	2
11-4	Hacker (Carter)	118	1
11-3	It's Impossible (Krasner)	120	3
(9-4)	Oscar Valentine (J. Mena)	120	5

Weigh The Evidence presents best case if runs back to last. **Advocate General** could decide to cast a vote otherwise. **Major Return** will argue the pace in what looms as tough heat. Then there's **Charlie's Capri**.

5 Claiming ($2,500). Purse $1,500.
3-year-old fillies, mares — 6½ FURLONGS

(11-3)	**Vixen Lass (Watson)**	115	4
12-5	**Empress Dee (Krasner)**	117	7
(10-2)	**Little Larder (Owen)**	109	5
10-4	Bonnie Lois (Carter)	117	3
11-3	Lady Selena (Melanson)	114	1
5-3	Wish Me a Rainbow (Frazier)	110	2
12-5	Star Lodge (Head)	112	6

Vixen Lass surprised at route and appears on edge now. **Empress Dee** just missed in last at longer; gets new boy. **Little Larder** sharp, may prove hard to catch on front end.

6 Claiming ($2,500). Purse $1,500.
3-year-olds and up — 1 1/16 MILES

(9-7)	**Patient Echo (Krasner)**	120	1
9-7	**Spirit Perch (Smith)**	120	3
9-7	**Second Command (Owen)**	115	2
10-6	Maple Ridge (Hoverson)	120	4
(9-8)	Fly Bumps (Carter)	121	5

Patient Echo just got through beating similar; best puts right there. **Spirit Perch** lost photo to top one in drive last. **Second Command** danger if gets to set own pace.

7 Claiming ($5,000). Purse $1,700.
3-year-olds and up. — ONE MILE

(11-8)	**Ack Ack War (Wilkinson)**	115	6
(9-5)	**Mr. Giff (J. Mena)**	119	2
12-7	* **Fast Gambler (Hoverson)**	116	1
11-8	Coaldust Kid (Melanson)	120	7
11-8	* My Son Eclipse (Watson)	109	5
12-8	Nib Bill (Owen)	114	4
10-8	Kan Tuk (Carter)	114	3

* Entry

Ack Ack War has done everything asked, must beat him for all of it. **Mr. Giff** moves up after sharp win against lesser. **Fast Gambler** should be fit from tackling tougher, heads strong entry.

8 Claiming ($2,500). Purse $1,500.
3-year-olds and up — 6½ FURLONGS

(12-3)	**Bender's Biggest (Tompk)**	116	3
9-3	**One Night Stand II (Carter)**	120	5
11-3	**Fielder Frank (J. Mena)**	119	1
(10-3)	Mid Drive (Smith)	120	4
9-3	Copper Monarch (Owen)	113	6
(12-1)	Karls Shadow (Hoverson)	112	2
11-3	Split The Atom	120	7

Bender's Biggest just romped in last and may never be headed. **One Night Stand II** will have to make stand soon, been getting too far out of it. **Fielder Frank** could prove tough from rail.

Quinellas First through Fifth Race
Exactos Sixth through Eighth Race

One best: Patient Echo (6)
One long: Lady Selena (5)

Sanghara tops Trilecs

Harb Sanghara fired 22 points to lead Trilec Seniors to a 96-70 victory over Victoria Juniors in a Victoria Senior "B" Men's Basketball League game Wednesday.

Pete Cavin added 17 points for Trilec while Wayne Russel was top gun for Juniors with 22.

In another game, Mike Gains scored 30 points and Dave Mulcahy added 27 as Cuckoo Clock crushed Data-Tech, 106-76.

★ ★ ★

District sports

Three Victoria athletes appear to be making their marks while studying south of the border.

Terry Olson, a sophomore right wing with the Western Michigan University's hockey team, scored four goals and broke or tied five school records while leading Broncos to an 11-1 romp over Chikas. He established new marks for the most points in a period (5) and the fastest four goals by an individual (14:25). He also equalled the records for most goals in a period (3), most goals in a game (4) and most consecutive goals in a game (3).

Freshman winger **Brent Denat** scored a goal and added two assists while helping Michigan Tech Huskies to a 6-4 decision over visiting Wisconsin.

And, **Marie Morrison,** a freshman six-foot-two centre, is expected to add strength and height to the Mississippi State Bulldog women's basketball squad when its season gets underway Friday.

★ ★ ★

Over 100 students — men, women and children — will be competing in the annual Bateson Karate Dojo championships Saturday at the old University of Victoria gymnasium.

The students range in expertise from white to black belt.

Eliminations are scheduled throughout the day with finals set to get underway at 7:30 p.m.

Tickets will be available at the door and are good for both eliminations and finals.

★ ★ ★

Esquimalt Sports Centre will be the site of two "warm-up" hockey games Saturday night.

Duncan tackles Esquimalt at 8:15 p.m. and Saanich faces Victoria at 9:30 in tussles that serve to tune talents for the Canadian Oldtimers Hockey Association tournament in Victoria, Jan. 14-16.

SPORTS MENU

TONIGHT

BASKETBALL

9 p.m. — Victoria Senior "B" Women's League, Sneekers vs. Valkyries, Lansdowne Junior High School.

9 p.m. — Victoria Senior "B" Men's League; Ivys vs. Trilec Juniors, Central Junior High School; DataTech vs. Henderson, Cedar Hill Junior High School.

HOCKEY

8 p.m. — South Vancouver Island Junior "B" League, Oak Bay vs. Saanich, Oak Bay Recreation Centre.

8:15 and 9:45 p.m. — South Island Big Six League, Athletics vs. Buckaroos, Pats vs. Leafs, Pearkes Arena.

FRIDAY

VOLLEYBALL

3 p.m. — Final day of Lower Island high school girls' championship tournament, Mt. Douglas High School.

4 p.m. — Final day of Lower Island high school boys' championship tournament, Belmont High School.

SOCCER

8:30 p.m. — Greater Victoria High School Boys' League, first division playoff final, Mt. Douglas Thistles vs. Victoria Tyees, (second division final between Esquimalt Dockers and Claremont Spartans at 6), Royal Athletic Park.

BASKETBALL

4 p.m. — Intercollegiate junior women's exhibition, UVic Jayvees vs. Capilano College, McKinnon Gymnasium.

6 p.m. — Intercollegiate junior men's exhibition, UVic Jayvees vs. Capilano College, McKinnon Gymnasium.

HOCKEY

8 and 8:30 p.m. — South Vancouver Island Junior "B" League; Esquimalt vs. Saanich, Esquimalt Sports Centre; Lake Cowichan vs. Fuller Lake, Lake Cowichan Arena.

ONLY 3
RACING DAYS
FRIDAY
IS
CHINESE
COMMUNITY DAY!

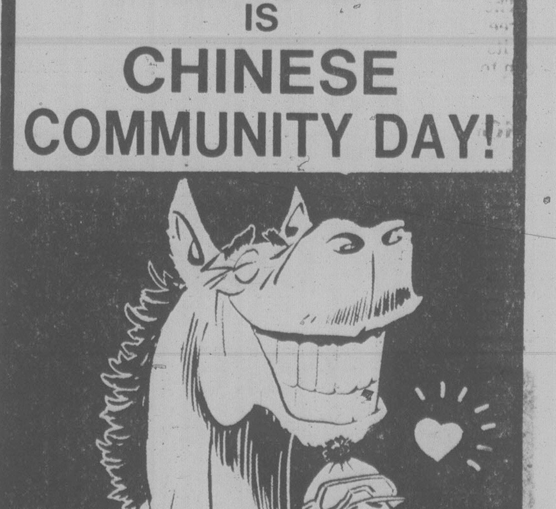

October 17 to November 12
MON. - FRI. — 1:00 P.M.
SATURDAYS AT 12:30 P.M.
Bus Information 656-3012
Thoroughbred Racing
Sandown Park
Admission $1.75
BUS DEPARTS: 12:00 weekdays. 11:30 Saturday.
Leaves opposite the Museum. $5.00 includes complimentary admission. Conmac Stages - 656-3012

Island rugby teams hit road

Thank Heavens it only happens once every six years!

But this weekend the Vancouver Island Rugby Union's schedule is thrown into turmoil because there are five first-division interlocking matches with Vancouver clubs on Saturday and on Sunday there's the first McKechnie Cup game for the Island's Crimson Tide Reps.

Rep players can't play on both days — or, at least, they're not supposed to. This means several of the clubs will be without key players for Saturday's games.

It's not as bad as it could have been, though, as James Bay Athletic Association, which has far more players in the rep squad than any other club, had its game against the Vancouver Rowing Club cancelled because Rowing Club had arranged a trip to San Francisco.

Oak Bay plays Ex-Brits, Castaways meet Scribes, James Bay's second team takes on Maple Ridge, UVic Vikings tackle Red Lion and Cowichan plays the Kats. Those games are all on Saturday and they're all in Vancouver.

And the next day, both the Crimson Tide's senior and junior teams have to go back over to the Mainland to play Vancouver Rep sides in the McKechnie Cup competition at Swangard Stadium.

Most seriously hit of the remaining clubs is UVic which will lose around 10 players to the two Tide squads and, as of Wednesday, Viking coach Bruce Howe wasn't sure if he'd be able to field a team or not Saturday.

It seems a strange doubling up, a scheduling accident, but officials say simply, it's all in the cause of tradition. It has been a tradition, they explain, to play Victoria's first McKechnie Cup game on Nov.11 which is Remembrance Day — although rugby union scheduler Al Foster can't remember why!

"But we've always played this game on Nov.11 whether it falls on a Monday or a Tuesday or whatever," Al points out. "After all, it only falls on a Sunday every six years!"

The day they play doesn't worry Tide coach Don Burgess. Just the way they play, and he's confident the Island side will regain the cup it held for three years in a row before losing it to UBC Thunderbirds in a real squeaker last season.

"We had outplayed UBC throughout the game and led 9-4 with only a couple of minutes to go," says Don. "Then they got a runaway try to pull up to 9-8 and Preston Wiley converted from almost on the sideline to give the 'Birds a 10-9 win."

But UBC has lost several players and Don doesn't expect the club to be as strong this season. He's more worried about Vancouver Reps and wants to start the McKechnie Cup campaign with a convincing victory on Sunday.

"Over the past two or three years, we've dominated the games against Vancouver but each time have ended up beating them by only two or three points," he explains.

"Vancouver Reps have to be watched very carefully as they have some fast outside backs like Spence McTavish," Don says, "but we're kind of hoping we'll come up with a good win over them. We should be able to as I think we'll be considerably stronger (than last year) and much more experienced this time around."

Victoria couple in running

Mr. and Mrs. C.C. Carpenter of Victoria have been nominated for the Canadian horseman and horsewoman of the year awards.

Mrs. Carpenter, "a dedicated contributor to the development of junior riders for the show ring," is among five nominees for the women's award and Mr. Carpenter, "a lifetime supporter of equestrian sport and active in the coaching of junior riders," is among 11 nominees for men's honors.

The annual awards, sponsored Martini and Rossi, are endorsed by the Canadian Equestrian Federation, the Canadian Trotting Association and the National Association of Canadian Racetracks, Inc.

Bateman extends undefeated streak

Terry Bateman of Mt. Douglas and Peggy Nelson of Dunsmuir captured the individual titles Wednesday in the Lower Island high school cross-country championships.

Bateman, unbeaten in local league competition, won the 7,200-metre boys' race in easy fashion with a time of 24 minutes, 33 seconds.

Keith Butler, also of Mt. Doug, was second in 25:06 and Dick DeGoede of Victoria High placed third in 25:56. Ray Greenwood of Victoria was fourth and Ken Peterson of Dunsmuir fifth.

Nelson covered the 3,700-metre girls' course in 14:35, edging out Bonnie Hutton of Spectrum by one second. Karen Rainey of Belmont was third, Catherine Pugh of Claremont fourth and Karen Coutts of Belmont fifth.

The efforts of Rainey and Coutts helped Belmont claim the girls' team title for the first time while Claremont collected the boys' crown for the fourth straight year.

Other members of the Belmont team contributing to the victory were Karen Talmon, Roberta McClelland and Corrine Coutts while Vince Blough, Tod Borthwick, Dean More, Paul Deelman and Chris Bryant set the winning pace for Claremont.

The top four teams and to 10 individuals in both boys' and girls' competitions advance to the British Columbia championships at Squamich, Nov. 17.

Team standings:

BOYS	
Claremont	56
Dunsmuir	88
Belmont	121
Victoria	122
Mount Douglas	152
Brentwood	162
Cowichan	172
St. Michael's	176
Esquimalt	253
GIRLS	
Belmont	62
Victoria	78
Dunsmuir	84
Mount Douglas	117
St. Michael's	127
Brentwood	140
Parkland	147

Girls soccer

Schedule of Saturday (no games Sunday) matches in the Victoria and District Girls' Soccer Association:

10 a.m.

DIV 6: Gordon Head Muppets vs. Gorge FC, Lambrick Park; Oak Bay West Coast Acorns vs. Oak Bay West Coast Savers, Firemen;s Park; Cordova Bay Pumpkins vs. Gordon Head Lions, Elk Lake School; JDF Cypress Disposal vs. Cordova Bay Surfs, Millstream School.

12 noon

DIV 3: Gorge FC vs. Roadrunners, Bullen Park; JDF Nasell Disposal vs. Oak Bay Raiders, Wishart School; Gordon Head Community Travellers, Bye.

DIV 4: Oak Bay vs. Gordon Head Pacific Trollers, Margaret Jenkins School; Cordova Bay Galleons vs. JDF Hangouts, Lochside Park; Gorge FC, bye.

2:15 p.m.

DIV 1: JDF Debbie's Boutique vs. Gordon Head Gar's Trophys, Colwood School; Oak Bay Chargers vs. Gorge FC, Windsor Park.

DIV 2: JDF Fountain of Beauty vs. Gordon Head Shandley-Tuson Insurance, Ruth King School; Cordova Bay Courgars vs. Oak Bay, Lochside Park; Gorge Royals, bye.

Yugoslavs trip Athletes

VANCOUVER (CP) — Forward Zarko Varajic scored six of his 12 points in the late going to break an 86-86 tie and give the Yugoslavian national basketball team a 94-91 victory over Athletes in Action of Canada in an exhibition game Wednesday night.

The win was the first in three starts for Yugoslavia on its 10-game North American tour.

HOCKEY TRAIL

American League
Adirondack 3 Maine 1
Hershey 5 Springfield 1
Central League
Dallas 6 Indianapolis 0
Houston 4 U.S. Olympic 3
Salt Lake 3 Tulsa 2
Quebec Major Junior
Shawinigan 4 Montreal 3
B.C. Junior
Nanaimo 9 North Vancouver 4
Bellingham 6 Chilliwack 2

IF IT'S SNOWTIRES IT'S OK TIRE STORES
3030 NANAIMO ST.
Turn off Finlayson at Trader Vic's
386-3156
11-6

Announcement
B.C. Amateur Basketball Association
Will be holding a meeting to determine the basis for its new/revised CONSTITUTION.
Saturday, November 17th
1:00 P.M.
Eldorado Motor Hotel
2330 Kingsway
Vancouver
All expenses to be borne by the individual members
Thank-You

SKIS
Olin • Kneissl
Kastle • Elan • K2
Dynastar
SKI & RACQUET SPORTSWORLD SPECIALISTS
SPORTSWORLD
564 Yates St.
(just below Gov't)

STORMS
INSIDE OUTSIDE STORMS
STORE FRONTS
MIRRORS
CHANGE SINGLE TO THERMO
GLASS
HUMPHREY ALUMINUM
382-8922
435 HILLSIDE

CAPITAL
WEEKEND VALUES!
SHOP THURS., FRI. 9-9 SAT. 9-5:30

DRILL STAND
Drill press stand for 1/4" and 3/8" electric drills. Model #4000. A very practical unit for any home workshop.
SALE 25.88

BOOSTER CABLES

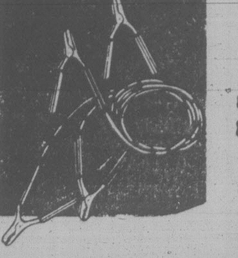

Deluxe 12-foot 10-gauge all copper tangle-free booster cables. Rubber coated with deluxe clamps. Our regular low-price 15.99 set.
SPECIAL 12.88

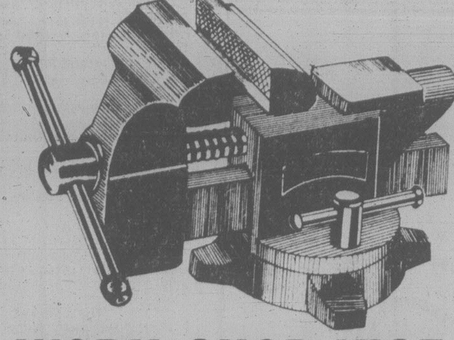

WORK SHOP VISE
Deluxe heavy duty 3 1/2" vise with pipe jaws, hammering anvil and swivel base. Reg. 25.95 each
SALE 19.99

LOG CARRIER
21"x 11" pressed steel log carrier for wood or presto-logs. Matte black finish. Our regular low price 7.95
SALE 5.88

REED MAT
18"x 36" oval shaped reed mat to help keep grit and grime out of your home during the wet winter months ahead.
EACH 1.99

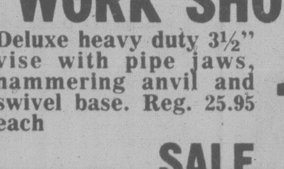

DRILL SET
12-piece twist drill set from 1/16" to 1/4". Made in Ireland. All in a plastic drill index kit.
Reg. low Price 2.49
SALE 1.89

STEERING WHEEL COVERS
Car steering wheel covers, cushioned vinyl comfort for driving in any weather. Black, white, blue, green or tan. Regular 3.99 each
SPECIAL 2.99

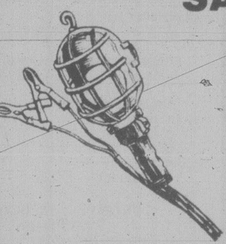

TROUBLE LAMP
Emergency 12-volt trouble lamp. 18-ft. wire, 2 alligator clips, shockproof polypropylene frame and bulb guard. Regular 7.95
SPECIAL 4.99

MEN'S WEAR
QUILTED VESTS
These nylon outershell, polyester fill quilted vests have orlon pile inner linings for instant warmth. The front has 2 inset pockets and a zipper closure. Choose from nylon shells in royal, black, olive and green. Sizes S, M, L, XL.
Reg. 17.95
SALE 14.95

RAINBOW JEANS
THE RAINBOW JEAN COMPANY LIMITED rainbow
Comfortable 14-oz. pre-washed denim jeans with 2 front slash pockets, and 2 back patch pockets. These Rainbow jeans have triple stitched seams and 21" wide bottoms. Sizes 26-34.
Reg. 25.95
SALE 19.95

BOYS' HOWICK STAR JEANS
Wide leg styling in 100% cotton pre-washed denim. There's two front scoop pockets and two back patch pockets with the popular embroidered stars.
Sizes 7-12 Reg. 19.99 SALE 14.99
Sizes 14-18 Reg. 20.99 SALE 15.99

FABRICS
DRESS KNIT
Medium weight slinky knit of 100% polyester. Choose from a crepe stitch or a co-ordinating shadow stripe each in solid shades of beige, rose, black, ivory, dusty blue or aqua. 150 cm wide.
Crepe Stitch, Reg. 8.49. SALE .... Metre 6.49
Shadow Stripe, Reg. 8.95. SALE .... Metre 6.95
WOOL FLANNEL
Light weight suit flannel in solid shades of blue, brown, grey, green, burgundy or camel. Made of 65% wool/25% poly/10% rayon. 150 cm wide.
Reg. 10.49 SALE .... Metre 8.49
PLAIDS
This selection includes poly/wool and acrylic/wool blends in assorted colour plaids. 150 cm wide.
Reg. 10.95 SALE .... Metre 8.95
BLOUSE CREPE
100% polyester crepe textured blouse weight fabric in solid shades of burgundy, plum, teal, rose, and dusty blue. This fabric has a slight sheen which makes it a lovely choice for evening blouses. 115 cm wide.
Reg. 7.95 SALE .... Metre 6.49
RIPSTOP NYLON
We now stock ripstop nylon for jackets, knapsacks, sleeping bags, etc. Available in plain shades of orange, royal, white, red, or green. 115 cm wide .... Metre 4.49

STYLE® PATTERNS 1/2 PRICE
We are clearing our remaining stock of Style® patterns at 50% off the regular retail price. Pick up several for future sewing projects.

WHITE GOODS
QUILT BATTING
We stock a good selection of batting for making quilts, pot holders, toys and crafts.
SEWN TERYLENE
This soft, 100% terylene batting has a layer of pellon on one side and a layer of cheesecloth on the other. All 3 layers are sewn together for added strength and shape retention Approx. 130 cm (50") wide. Washable.
Metre 5.89
BONDED POLYESTER
This washable, 100% polyester fibre is bonded for a uniform shape and added strength. Approx. 130 cm (50") wide
Metre 2.49
POLYESTER FILL
Soft, 100% polyester fibrefill suitable for stuffing toys and small quilts. Single sheet approx. 60"x72". 1-lb. bags. Washable.
Each 3.49

PAINT DEPT.
FILAMENT TAPE
This strapping tape is reinforced with fibreglass. It is excellent for wrapping parcels as it cannot be broken easily by hand.
1/2", Reg. 1.89. SALE .... 1.39 roll
3/4", Reg. 2.59. SALE .... 1.95 roll
1", Reg. 3.29. SALE .... 2.45 roll
KRAZY GLUE®
2 ml tube, Reg. 2.29. SALE 1.89
DURO NAVAL JELLY
Rust remover, 231 ml bottle. Reg. 2.75. SALE 2.25
DURAL PUTTY
For windows. 1-lb. Reg. 79¢. SALE .... 65¢
FONDUE FUEL
560 ml bottle. Reg. 99¢. SALE .... 79¢
COAL OIL
1-gallon size. Reg. 4.99. SALE 3.99

MASTER CHARGE or CHARGEX
ADDITIONAL PARKING IN OUR LOWER PARKING LOT
CAPITAL
1900 STORE STREET
385-9703
IRON & METALS LTD.
11-8

Maple Leafs trip Pats; Merchants dull Blades

Host clubs earned victories in both South Island Big Six Hockey League games Wednesday.

Esquimalt Maple Leafs tripped Princess Pats 8-4 at Esquimalt Sports Centre and Juan de Fuca Merchants bounced Duncan Silver Park Blades 10-5 at Juan de Fuca Arena.

Gerry Caldwell scored twice to lead the Leafs, who outshot Pats 58-23 and held period leads of 3-1 and 7-1.

Warren Smith, Bill Adkin, Dennis Fedor, Bob Martin, Bayden Robinson and Rob Coldwell added singles for Esquimalt while Rick Lawrence (2), Cowboy Palmer and Brian Tucker replied for Pats.

Gord Mitchell blocked 19 shots for Esquimalt and Ron Herd and Dave Harvey combined for 50 saves in the Pats' net.

At Juan de Fuca Arena, Mike Adamek and Phil Guthrie scored three goals each to lead the Merchant attack, Cam Kring added two and singles came from Al Goldade and Randy Kerr.

Neil Merrick, Steve Ludvigsen, Ted Grant, Les Clossen and Harold Nueffe replied for Duncan, which trailed by period scores of 4-1 and 7-4.

$500 GRANT
HOMES BUILT PRIOR TO 1961

As of April 20, 1979, the federal government has increased the Canadian Home Insulation Program (CHIP) grant to $500 on all homes built prior to 1961. (100% of materials to a maximum of $350 and 33% of labor to a maximum of $150.) If you qualify, why wait! You now have up to $500 towards your bill. Our estimating staff will help you with your grant forms to assure that you receive the maximum grant available.

PHONE FOR AN IN-THE-HOME ESTIMATE WITHOUT OBLIGATION

Weathergard Shop 652-4411

PRO BASKETBALL

NBA

Indiana 97, Portland 90
Philadelphia 110, Kansas City 102
Boston 117, San Antonio 105
Houston 106 New Jersey 101
Atlanta 115 Detroit 107
San Diego 114, Phoenix 102
Denver 113, Seattle 92
Golden State 126, Los Angeles 109

Are you ready for snow? See us today for Michelin winter radials!

Don't delay until you're drifted in—install Michelin winter radials today. Michelin handles everything winter's got, at prices you can handle. Come in now!

Get the one and only MICHELIN

NHL SUMMARIES

PHILADELPHIA 4, QUEBEC 3

First Period

1. Quebec, Cloutier 10 (Plante, Hart) 1:44.

Penalties — Propp Pha 6:28, Bernier Que 6:55, Barnes Pha 11:35, Holmgren Pha major, minor, Hoganson Que major 12:43, Lacroix Que 13:45, Weir Que 16:51.

Second Period

2. Quebec, Smrke 2 (Bernier Lariviere) 1:26
3. Philadelphia, Kelly 2 (Bridgman) 3:32
4. Philadelphia, Propp 8 (Watson, Clarke) 12:18
5. Philadelphia, MacLeish 6 (Holmgren, Barnes) 14:00

Penalties — Hoganson Que 7:43, Lariviere Que 13:46.

Third Period

6. Philadelphia, Kelly 3 (Gorance) 6:50
7. Quebec, Leduc 5 (Hoganson, Cloutier) 11:24

Penalties — Hill Pha 3:34, Holmgren Pha 9:47, Watson Pha 11:24.

Shots on goal by

Philadelphia	14	17	11	—42
Quebec	7	8	10	—25

Goal — Myre, Philadelphia; Dion, Quebec.

Attendance — 11,899.

LOS ANGELES 4, NY RANGERS 8

First Period

1. NY Rangers, Dave Maloney 3 (Nilsson, Vadnais) 1:01
2. NY Rangers, Nilsson 8 (Hedberg, Greschner) 5:00
3. NY Rangers, Esposito 7 (Don Maloney, Greschner) 7:12
4. NY Rangers, Murdoch 6 (Don Maloney, Esposito) 8:42

Penalties — Beck NYR 1:53, Goring LA 2:09, Halward LA 4:53, Johnstone NYR 6:14, Taylor LA 6:57, Esposito NYR 9:26, Vickers NYR 11:50, Goldup LA, Marois NYR 11:53, Murphy LA, Greschner NYR 12:16, Marois NYR minor, major, Goldup LA major 16:00.

Second Period

5. Los Angeles, Goring 5 (Dionne) 4:37
6. Los Angeles, Apps 1 (Halward, Jensen) 7:25
7. Los Angeles, Gibbs 1 (Apps) 8:15
8. NY Rangers, Beck 2 (Esposito, Murdoch) 9:17
9. NY Rangers, Vickers 3 (Nilsson, Hedberg) 13:12
10. NY Rangers, Vickers 4 (Greschner, Nilsson) 14:28

Penalties — Esposito NYR 2:51, Goldup LA 3:12, Marois NYR major 3:12, Simmer LA 11:14, Selwood LA 12:46.

Third Period

11. NY Rangers, Hedberg 7 (Nilsson, Vickers) 0:58
12. Los Angeles, Goring 6 (Taylor) 9:01

Penalties — Duguay NYR 1:11, Murdoch NYR 15:17, Greschner NYR 18:48.

Shots on goal by

Los Angeles	9	14	16	—39
NY Rangers	12	16	11	—39

Goal — Lessard, Grahame, Los Angeles; Thomas, NY Rangers.

Attendance — 17,410.

WINNIPEG 3, WASHINGTON 6

First Period

1. Washington, Gustafsson 6 (Gartner, Picard) 9:05
2. Washington, Lofthouse 1 (Charron, Polis) 18:27

Penalties — Walter Wash 0:46, Hoyda Wpg, Lane Wash 4:05, Campbell Wpg 5:34.

Second Period

3. Winnipeg, Moffat 1 (Graves, Hoyda) 4:55
4. Washington, Lofthouse 2 (Polis) 8:49
5. Washington, Edberg 5 (Picard) 14:24
6. Winnipeg, Lukowich 4 (Norwich, Wilson) 15:47
7. Winnipeg, Sullivan 8 18:53

Penalties — None.

Third Period

8. Washington, Edberg 6 (Picard, Lehtonen) 3:03
9. Washington, Rausse 4 (Lofthouse, Charron) 16:49

Penalties — Mulvey Wash 5:02, Labre Wash 6:39, Lindstrom Wpg 7:27, Moffat Wpg 9:07.

Shots on goal by

Winnipeg	6	4	5	—15
Washington	18	13	18	—49

Goal — Smith, Winnipeg; Stephenson.

Attendance — 6,308.

TORONTO 7, ST. LOUIS 4

First Period

1. Toronto, Boschman 1 (Saganiuk, Salming) 16:28
2. Toronto, Maloney 5 (Salming) 19:19

Penalties — Hutchison Tor 9:55, Sittler Tor, Monahan StL 12:52.

Second Period

3. Toronto, McDonald 7 (Williams) 1:09
4. Toronto, Quenneville 1 (McKechnie, Salming) 6:10
5. St. Louis, Federko 6 (Dunlop) 12:40

Penalties — Zuke StL 4:59, Turnbull Tor 15:45.

Third Period

6. St. Louis, Dunlop 2 (Simpson, Brownschidle) 2:55
7. Toronto, McDonald 8 (Williams, Sittler) 3:39
8. Toronto, Ellis 4 (Maloney, Salming) 15:00
9. St. Louis, Bowness 1 15:14
10. St. Louis, Zuke 3 (Klassen) 17:19
11. Toronto, Williams 7 (Sittler, McDonald) 19:32

Penalties — Saganiuk Tor 2:39, Williams Tor 6:26.

Shots on goal by

Toronto	13	11	10	—34
St. Louis	10	9	14	—33

Goal — Harrison, Toronto; Staniowski, St. Louis.

Attendance — 11,121.

EDMONTON 3, DETROIT 5

First Period

No scoring.

Penalties — G. Hicks Det major, D. Hicks Edm, Siltanen Edm, Polonich Det 5:08, Price Edm 9:46, Labraaten Det 10:21, Fogolin Edm, G. Hicks majors, Semenko Edm 12:42, Larson Det 18:20.

Second Period

1. Detroit, Labraaten 4 (Nedomansky) 0:47
2. Detroit, Labraaten 5 (Nedomansky, Hamel) 1:40
3. Detroit, Hogaboam 2 (Miller, Woods) 2:09
4. Edmonton, Gretzky 5 (Callighen, MacDonald) 16:06
5. Detroit, Nedomansky 7 (Labraaten, McCourt) 17:51

Penalties — Price Edm 2:54, Mio Edm (served by Semenko), Hogaboam Det 6:45, D. Hicks Edm 11:50, Miller Det 14:41, Price Edm 17:16.

Third Period

6. Edmonton, Lumley 2 (Hunter, Weir) 1:47
7. Edmonton, Callighen 4 (Gretzky, MacDonald) 3:58
8. Detroit, McCourt 6 (Nedomansky, G. Hicks) 13:00

Penalities — Hunter Edm, Miller Det majors 4:24, Callighen Edm, Bergman Det 7:08, Fogolin Edm major, Campbell Edm major, misconduct, Bergman Det major, match misconduct, Polonich Det major, game misconduct 15:31, Semenko Edm 18:05.

Shots on goal by

Edmonton	5	4	12	—21
Detroit	8	29	9	—46

Goal — Mio, Edmonton; Rutherford, Vachon, Detroit.

Attendance — 12,197.

MONTREAL 3, PITTSBURGH 3

First Period

1. Montreal, Mondou 4 (Dupont, Geoffrion) 4:29
2. Pittsburgh, Hughes 2 (McAdam, Marshall) 18:09

Penalty — Chartraw Mtl 8:44.

Second Period

3. Pittsburgh, Lee 2 (Malone, Faubert) 18:03

Penalties — Lupien Mtl 6:43, Carlyle Pgh 15:13.

Third Period

4. Montreal, Napier 3 (Larouche) 2:22
5. Pittsburgh, Marshall 3 (Hughes) 13:33
6. Montreal, Mondou 5 (Lambert, Tremblay) 16:16

Penalty — Carlyle Pgh 4:19.

Shots on goal by

Montreal	5	6	19	—30
Pittsburgh	17	7	10	—34

Goal — Larocque, Montreal; Holland, Pittsburgh.

Attendance — 9,064.

NHL LEADERS

	G	A	P
Dionne, Los Ang.	15	20	35
Simmer, Los Ang.	14	11	25
Taylor, Los Ang.	9	16	25
Lafleur, Montreal	14	10	24
Goring, Los Ang.	6	16	22
Nilsson, Atlanta	11	9	20
Trottier, N.Y.I.	8	12	20
B. Smith, Minn.	5	14	19
Halward, Los Ang.	5	14	19
MacDonald, Edmonton	10	8	18
Nilsson, N.Y.R.	8	10	18
Propp, Phila.	8	10	18

SKI BOOTS
Hanson ● Koflach
Garmont ● San Marco
SKI & RACQUET SPORTSWORLD SPECIALISTS
SPORTSWORLD
564 Yates St.
(Just below Gov't.)

Bodger leads Fuller Lake attack on Legion

FULLER LAKE — Fuller Lake Flyers, sparked by a three-goal effort from Don Bodger, blanked Esquimalt Legion 10-0 Wednesday in a South Vancouver Island Junior "B" Hockey League game at Fuller Lake Arena.

Greg Hollett and Keith Mazurenko scored twice each for Flyers and singles were contributed by Dave Branting, Tony St. Denis and Len Meyer.

Jim Lebitschnig earned the shutout with 37 saves in the Fuller Lake goal while Doug Thornton blocked 46 shots for Esquimalt.

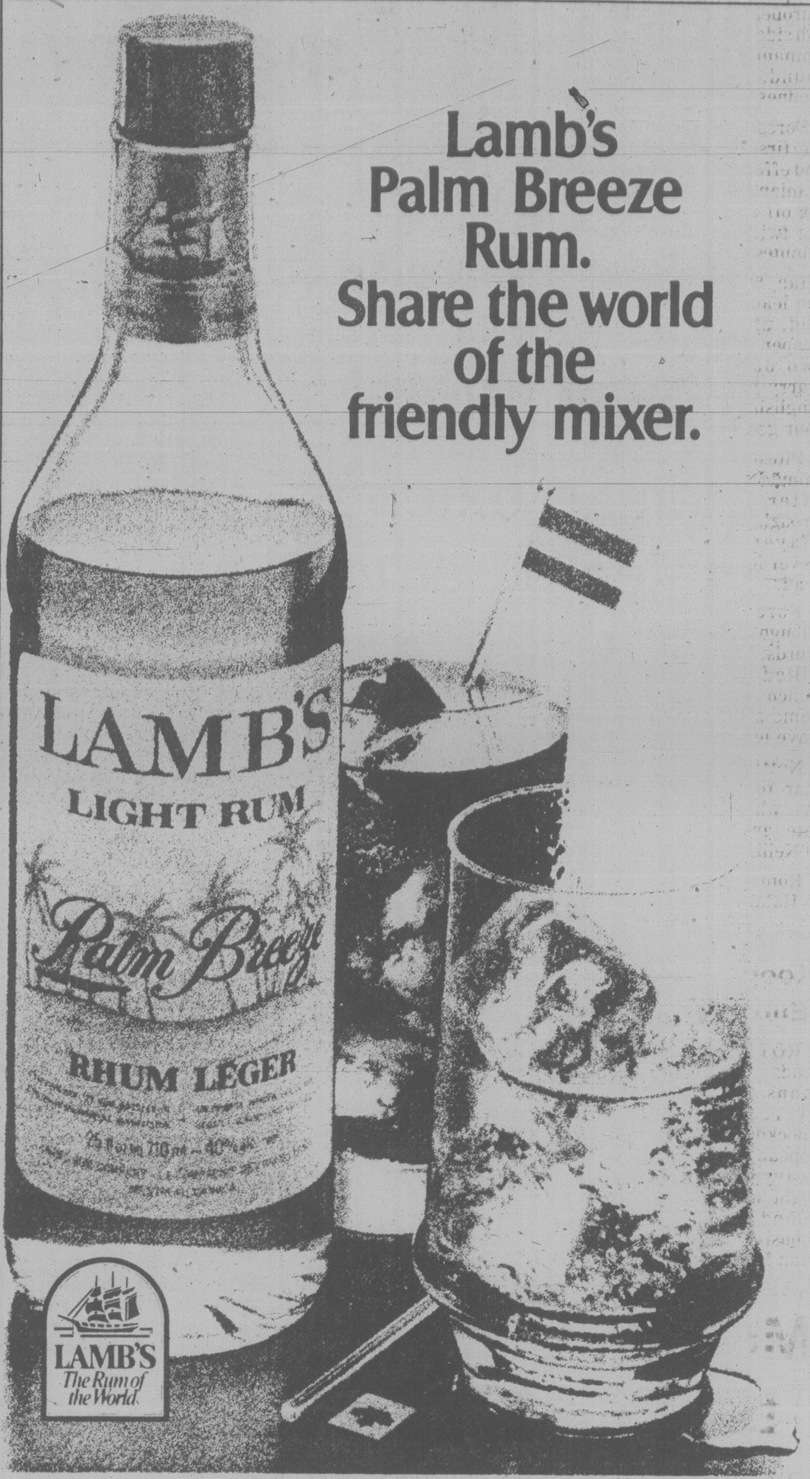

Lamb's Palm Breeze Rum. Share the world of the friendly mixer.

INTRODUCING A NEW IDEA IN TOTAL HOUSE PLANT CARE. THE LATER'S SYSTEM.

The first co-ordinated plan for total house plant care, the Later's System is eight different products specifically designed and formulated to work together to maintain healthy, vital plants.

Formulated by the Later's Plant Doctor, the two-part system is easy to use; green-labelled fertilizers and Leafshine spray keep your plant lush and growing, while the orange-labelled insecticides keep it pest-free.

The Later's System is the latest innovation from Later Chemicals Ltd., specialists in plant and garden care since 1948.

The Later's System. Totally new. For total house plant care.

See it today at your local plant dealers.

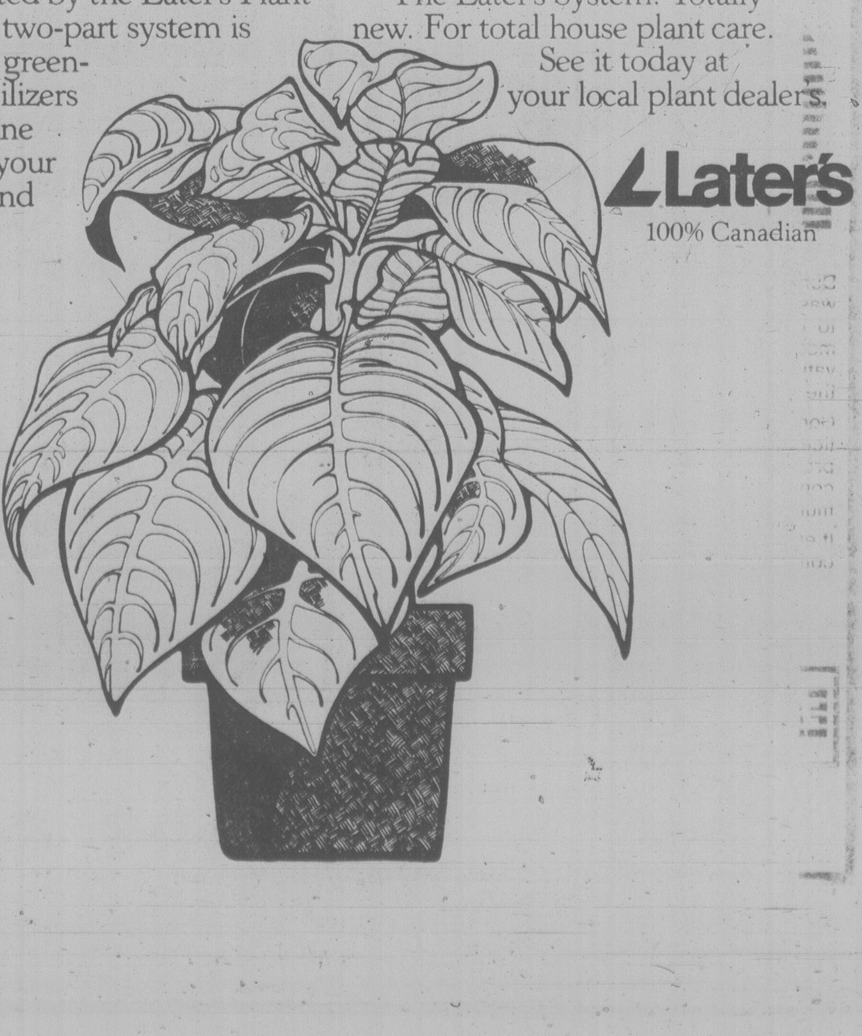

Later's
100% Canadian

BETTER BUYS AT BUCKERFIELD'S

HAND LAWN MOWERS Suffolk "English" make. 3 different models. From 59.95 to 89.95 — LESS 10%	**COMPOSTER SOIL SAVER** Wearable Polyethylene. 36" high, 30" wide. — 79.99
PATIO BROOMS 14" nylon bristle. Reg. 6.39. — SPECIAL 4.95	**GARBAGE CANS—30 GAL.** Polyethylene. Reg. 14.69 — SPECIAL 11.95
THUJA PYRAMIDALIS 5'-6', bushy. — 18.95	**IN 1 GAL. POTS** Choisya Ternata, Pieris Japoncia, Camelias, Thuja Pyramidalis. Mugo Pine, Skimmias. Reg. 3.29 — SPECIAL 1.99
BULBS Tulips, Hyacinths, etc. — 20% OFF	
LIME SULPHUR 40 oz. Reg. 3.99 — SPECIAL 2.99	**DORMANT SPRAY KIT** (32 Ozs. Lime Sulphur 8 oz. Dormant Oil). Reg. 6.49. — SPECIAL 5.19

Buckerfield's LIMITED
'the growing people'

VICTORIA
OPEN 8:30-5:30
506 PANDORA
Specials Nov. 9, 10 and 13
LOTS OF FREE PARKING OFF FISGARD
Personal Shopping only. No Delivery of Specials.

Forest gains quarter-finals

Times News Services

Defending Champion Nottingham Forest cruised into the quarter-finals of soccer's European Cup when the English side beat Arges Pitesti of Romania 2-1 in a second-round, second-leg match Wednesday in Pitesti.

Forest built up a 2-0 lead in the first leg at Nottingham and effectively killed the Romanian side's hopes of pulling off a shock win by scoring twice in the opening 23 minutes Wednesday.

Ian Bowyer gave Forest the lead in the fifth minute and, after England goalkeeper Peter Shilton made two outstanding saves, Garry Birtles stretched the English champion's lead to four goals.

Pitesti replied on a 59th-minute penalty by Barblescu after Kenny Burns had brought down a Romanian player. But Forest was never in danger of losing its lead.

Forest manager Brian Clough, never at a loss for words, said: "Our early goal killed them stone dead, which was just as well — some of their tackles would have left us for dead."

Nottingham was without star forward Trevor Francis, who was registered too late, and the injured Martin O'Neill.

Romanian manager Florin Halagian said Forest was the better and more experienced side and deserved the victory.

"I wish them well in the next round," he said.

England's Arsenal and Antes of France secured places in the quarter-finals of the European Cup Winner's Cup with impressive performances in the away legs of their second round matches.

Arsenal, defending a slender 2-1 lead from the first leg in London, opted to attack the injury-hit Magdeburg club of East Germany and led twice before having to settle for a 2-2 draw.

Nantes did ever better. Its 3-2 lead from the first leg against Steaua Bucharest of Romania was cancelled out by a 16th-minute goal by Ionescu. But Nantes dictated play in the second half and was rewarded by goals from Pecout and Amisse.

EUROPEAN CUP

Arges Pitesti, Romania 1 Nottingham Forest, England 2 (Nottingham wins 4-1 on aggregate)

Omonia Nicosia, Cyprus 4 Ajax Amsterdam 0 (Ajax wins 10-0 on aggregate)

Hajduk Split, Yugoslavia 1 Velje BL, Denmark 2 (Hajduk wins 4-2 on aggregate)

Dynamo Tbilisi, Soviet Union 2 Hamburg SV, West Germany 3 (Hamburg wins 6-3 on aggregate)

Racing Strasbourg, France 2 Dukla Prague, Czechoslovakia 0 (Strasbourg wins 2-1 on aggregate)

Servette Geneva, Switzerland 2 Dynamo Berlin, East Germany 2 (Dynamo Berlin wins 4-3 on aggregate)

Dundalk, Ireland 0 Celtic, Scotland 0 (Celtic wins 3-2 on aggregate)

Real Madrid, Spain 1 Porto, Portugal 0 (Aggregate score 2-2; Real Madrid wins on away-goals rule)

CUP WINNERS' CUP

Magdeburg, East Germany 2 Arsenal, England 2 (Arsenal wins 4-3 on aggregate)

Steaua Bucharest, Romania 1 Nantes, France 2 (Nantes wins 5-3 on aggregate)

Boavista, Portugal 1 Dynamo Moscow, Soviet Union 1 (Aggregate score 1-1; Dynamo wins on away-goals rule)

Rijeka, Yugoslavia 3 Lokomotiva Kosice, Czechoslovakia 0 (Rijeka wins 3-2 on aggregate)

Gothenburg, Sweden 2 Panionios, Greece 0 (Gothenburg wins 2-1 on aggregate)

Glasgow Rangers, Scotland 1 Valencia, Spain 3 (Valencia wins 4-2 on aggregate)

Barcelona, Spain 7 Aris Bonnevoie, Luxembourg 1 (Barcelona wins 11-2 on aggregate)

Juventus, Italy 3 Beroe, Bulgaria 0 (Juventus wins 3-1 on aggregate)

UEFA CUP

Diosgyder Miskolc, Hungary 3 Dundee United, Scotland 1 (Diosgyder wins 4-1 on aggregate)

Napoli, Italy 1 Standard Liege, Belgium 1 (Standard Liege wins 3-2 on aggregate)

Carl Zeiss Jena, East Germany 2 Red Star Belgrade, Yugoslavia 3 (Red Star wins 6-4 on aggregate)

Malmoe, Sweden 1 Feyenoord Rotterdam, Netherlands 0 (Feyenoord Rotterdam wins 5-1 on aggregate)

Dynamo Kiev 2 Banik Ostrava, Czechoslovakia 0 (Kiev wins 2-1 on aggregate)

VFB Stuttgart, West Germany 0 Dynamo Dresden, East Germany 0 (Aggregate score 1-1; VFB Stuttgart wins on away-goals rule)

St. Etienne, France 6 PSY Eindhoven, Netherlands 0 (St. Etienne wins 6-2 on aggregate)

Monaco, France 2 Lokomotiv Sofia, Bulgaria 1 (Sofia wins 5-4 on aggregate)

Kaiserlautern, West Germany 2 Sporting Lisbon, Portugal 0 (Kaiserlautern wins 3-1 on aggregate)

Leeds United 0 Universitatea Craiova, Romania 2 (Universitatea Craiova wins 4-0 on aggregate)

Ipswich Town, England 1 Grasshoppers Zurich, Switzerland 1 (Aggregate score 1-1; Grasshoppers win on away-goals rule)

Bayern Munich, West Germany 3 Aarhus, Denmark 1 (Bayern Munich wins 5-2 on aggregate)

Eintracht Frankfurt, West Germany 3 Dynamo Bucharest, Romania 0 (Eintracht wins 3-2 on aggregate)

Perugia, Italy 0 Aris Salonica, Greece 3 (Aris Salonica wins 4-1 on aggregate)

Inter Milan, Italy 2 Borussia Moenchengladbach, West Germany 3 (Borussia wins 4-3 on aggregate)

Koopmans keeps European crown

ROTTERDAM, Netherlands (AP) — Rudy Koopmans of the Netherlands overcame a 10th-round knockdown to retain his European Boxing Union light heavyweight title Monday night with a unanimous 12-round decision over previously-undefeated Frenchman Hocine Tafer.

McGowan quartet takes cashspiel

John McGowan of the Racquet Club of Victoria skipped his rink to the major share of prize money in the fourth annual Juan de Fuca men's cash bonspiel last weekend.

McGowan and his rink of Jeff MacKenzie, R. Morrison and B. Fair won the grand aggregate of $500 with victories over clubmates Tim Horrigan and Bob Hawkes (5-3) in a playoff restricted to event winners.

The McGowan foursome also won $220 as "C" event winners for a grand total of $720.

Horrigan won "A" Event and $400, Glen Schoepp of Victoria Club "B" event and $300 and Hawkes "D" event and $175.

"A" EVENT

1. Tim Horrigan, Earl Blom, Les Brice, Stan Thame (RCV), $400.
2. Harvey Hodge, Larry Hodge, D. Jones, R. Tervo (VCC), $300.
3. Glen Harper, Ralph Fulford, B. Wilkinson, D. Gamble (Dun), $175.
4. Al Frame, D. Falkins, J. Tucson, R. Schmidt (RCV), $175.

"B" EVENT

1. Glen Schoepp, B. Stubbs, B. Norris, J. Lewis (VCC), $300.
2. Keith Dagg, J. Balloch, Al Beasley, Brock Emberton (VCC), $220.
3. Dick Austin, Jack McBeth, K. Wardell, T. Prokopow (VCC), $140.
4. Al Carlson, Bob Moysey, D. Bowman, Glen Taylor (VCC), $140.

"C" EVENT

1. John McGowan, Jeff MacKenzie, R. Morrison, B. Fair (RCV), $220.
2. Dave Callaway, John Sn..th, Guy Traverse, R. Venne (JdF), $175.
3. Barry Harvey, Ernie Hawkins, Cole Kirby, Steve Beggs (P), $120.
4. Bob Dey, Brian Copp, Gary Petere, Gary Mangelson (JdF), $120.

"D" EVENT

1. Bob Hawkes, L. Garraway, J. Dearing, B. Hastings (RCV), $175.
2. Gary Olmstead, G. Van Dale, J. Cyr, B. Callaghan (JdF), $140.
3. F. Zacek, N. Prior, F. Gibbons, B. Massey (P), $100.
4. G. Miller, R. Scheller, G. Dionne, D. Dickrow (JdF), $100.

U.K. SOCCER

LONDON (CP) — British soccer results Wednesday night:

ENGLISH LEAGUE

Division III

Blackburn 2 Chester 0
Blackpool 2 Chesterfield 2
Oxford United 1 Gillingham 1
Reading 2 Millwall 0

Division IV

Bradford City 2 Halifax Town 0
Hereford United 2 Bournemouth 1
Torquay United 2 Peterborough 0

LEAGUE CUP

Fourth Round Replay

Norwich City 3 West Bromwich 0 (Norwich advances to home quarter-final meeting with Liverpool)

VOTE FOR ED LUM
Experienced and dedicated to Saanich
Citizens to elect ED LUM 479-7159

RUSS HAY BICYCLE SHOP
SPECIALS FOR CHRISTMAS
Use our convenient lay-away plan, where a small deposit will hold your purchase until Christmas.
STARTER BICYCLES With training wheels. (Suitable for 4-year-olds and up). from 49.88
RALEIGH HI-RISE 89.88
BOYS' RALEIGH MOTO-CROSS 99.88
BOYS' 10-SPEED 99.88
We have a complete selection of TRICYCLES from 27.88
master charge
RUSS HAY BICYCLE SHOP
2542 GOVERNMENT 384-4722
Next to Three Point Motors
1215 ESQUIMALT RD. 388-6712
CHARGEX VISA

Island Saw Co.
617 Chatham Street 385-5500

OAK BAY
ACCESSIBILITY TO THE PUBLIC

During my eight years as Alderman in Oak Bay I was strongly impressed by the ability of the citizens to communicate with their Council, which at its meetings takes the time to hear a citizen's observation or complaint even when the subject is not on the agenda.

Committees dealing with problems make it a practice to view the problem at its site. This helps preserve a feeling of solidarity and stimulates continued interest in what is going on in the municipality.

If elected as your Mayor I will work to see that this communication and accessibility continue.

FOR MAYOR
EAMER-GOULT, JOHN X

INFORMATION — 598-1218
TRANSPORTATION — 598-5613

Inserted by the Eamer-Goult for Mayor Committee

Our New Datsun Pickup.
MORE REASONS WHY WE'LL STAY THE #1 SELLER IN CANADA.

It's no fun being #1. If you don't improve and beat yourself every year somebody else will.

For twelve years running, nobody who sells imports has been able to beat Datsun at selling half ton pickups. Never has something so beautiful been built to absorb so much punishment for so little money.

The exterior lines are sportier.

It carries the first six-year anti-rust plan. The engine is gutsy. Power efficient. Gas efficient. Destined to live long with few repairs.

6 SIX YEAR ANTI-RUST PLAN

There's big cargo space, a small turning circle and heavy duty suspension. The new King Cab has jump seats, to seat two extra adults; two plus two.

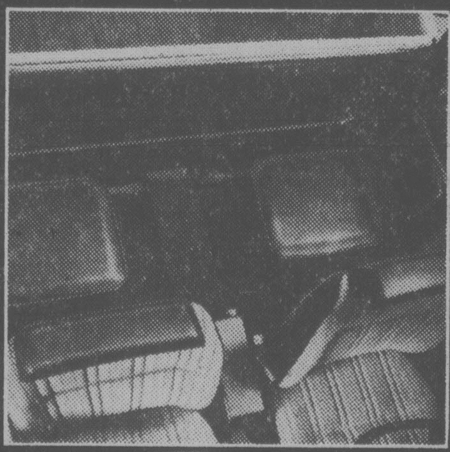

That's twice as many as anyone else. The rear window flips out. An interior light swings to light the rear deck. Smart thinking shows everywhere.

Nothing explains things simpler than a test drive.

Datsun delivers the goods in a choice of Sportruck, Stretch or King Cab models.

Pick whichever #1 you like.

NISSAN DATSUN THIS IS OUR YEAR.

THERE'S MORE FUTURE IN A DATSUN
210-310-510-TRUCK-200SX-280ZX

S.H DATSUN CENTRE
Saunders and Hitchman
Fort and Foul Bay
800 Block Yates Street
592-2471
381-5222
dealer licence number 5059

Satellite cleanup bill unpaid

By VICTOR MACKIE
FP News Services

OTTAWA — Canada is still waiting for the payment by Russia of the $6 million bill this country claims the Soviet owes for the Russian Cosmos satellite crashing into the North West Territories early in 1978.

External Affairs Minister Flora MacDonald has raised with Soviet Foreign Minister Andrei Gromyko the question of when Canada can expect payment. The claim was formally submitted at the UN in January.

Gromyko informed her that the Canadian submission is being studied by his government and Canada can expect a reply. He did not say when, she told the *Winnipeg Free Press*.

MacDonald said today "You can say I have raised it at the highest level and we are awaiting a reply."

Defence authorities have estimated that the total cost of the cleanup of the debris left by the fiery plung into Canada's north of the satellite at $14 million.

Known as "Operation Morninglight" the search for bits and pieces of the nuclear-powered satellite occupied most of 1978. The defence department, the Atomic Energy Control Board and United States authorities co-operated in the clean-up operation.

Under international treaties the Russians are liable for reimbursing Canada for any "damage" suffered from the landing on Canadian territory of a Russian satellite. Canada has contended that the search and recovery of the radioactive bits and pieces are all part of the "damage" incurred by this country because of the re-entry into the earth's atmosphere of the satellite. It impacted between Great Slave Lake and Baker Lake.

The U.S.S.R. has one year following the submission of the claim to make the payment. After that if it is not settled Canada can formally request the establishment of a claims commission by the United Nations to consider both sides and make an award.

It is the opinion of the legal officers within the government that the Canadian government has complied with all provisions of the international agreement, a spokesman in external affairs said.

Defence Minister Allan McKinnon, when he was on the opposition side of the Commons last year, was highly critical of the external affairs method of proceeding in lodging its claim.

He contended that under the wording of the agreement there were loopholes and that Russia had a golden opportunity to take advantage of those loopholes to avoid paying Canada's claim.

Re-Elect MEL COUVELIER
"A Mayor Who Works"
FOR SAANICH
Inserted by Saanich Citizens for Couvelier.
11-8

FOR VICTORIA ALDERMAN
PLEASE RE-ELECT
Bob Wright

A man of proven ability, experience, integrity and common sense.

X | WRIGHT, Robert H.

For information or a ride to the polls, please phone 595-0185.
Inserted by Wright for Alderman Committee

FAIRWAY

272 GORGE ROAD WEST

MON.-THURS. 9-9
FRI., SAT., 8-9
SUNDAY 9-6

PRICES EFFECTIVE
THURS., FRI., SAT.
NOV. 8, 9, 10

We Reserve the Right to Limit Quantities While Stocks Last

CANADA GRAIN FED BEEF CROSS RIB **ROAST** GR. A lb. **1.59**

READY TO SERVE **HAMS** WHOLE or SHANK ... lb. **1.15**
FRESH (Thurs., Fri. while stocks last) **YOUNG TURKEYS** ... UTILITY, lb. **1.05**
FRESH GOV'T INSPECTED **PORK CHOPS** End Cuts of Rib or Tenderloin ... lb. **1.29**
READY TO SERVE **HAM STEAK** ... lb. **1.69**
FRESH LEAN QUALITY **GROUND BEEF** ... lb. **1.89**
FRESH SMALL SIDE **PORK SPARERIBS** ... lb. **1.29**
FRESH CENTRE CUT **PORK CHOPS** ... Gov't Inspected, lb. **1.59**
FRESH, SMALL, WHOLESIDE **PORK SPARERIBS** ... lb. **1.19**
MAPLE LEAF SLICED **COOKED HAM** ... 6-oz. pkg. **1.09**

SUNRYPE CLEAR BLUE LABEL **APPLE JUICE** ... 48-fl.-oz. tin **1.09**

FRI., SAT. OPEN 8 A.M.-9 P.M.

HEINZ **TOMATO KETCHUP** ... 32-fl.-oz. btl. **1.29**
SUNRYPE RED LABEL **APPLE SAUCE** ... 2 14-fl.-oz. tins **79¢**
DELMONTE **CUT GREEN BEANS** ... 3 14-fl.-oz. tins **1.00**
FARM FRESH **LARGE EGGS** Limit 2 Doz. with over $20 order ... Gr. A Doz. Ctn. **88¢**
AYLMER **WHOLE TOMATOES** ... 28-fl.-oz. tin **59¢**
KRAFT **PARKAY MARGARINE** ... 2-lb. pkg. **1.39**
KAL KAN ASSORTED **CAT FOOD** ... 4 6-fl.-oz. tin **1.00**
SUNLIGHT **POWDERED DETERGENT** ... 2.4-kg box **2.79**
CONCENTRATED **ALL DETERGENT** ... 2.1 kg Box **3.19**

NABOB GROUND **COFFEE** 2-lb. bag ... **6.29**

CARNATION **COFFEE MATE** ... 18-oz. jar **1.49**
SUNBEAM **HOLLYWOOD BREAD** ... 2 16-oz. loaves **99¢**
SQUIRREL **PEANUT BUTTER** ... 1.5 kg tin **2.89**
DUNCAN HINES **CAKE MIX** Variety of flavours ... 18-oz. pkg. **79¢**
YORK FROZEN **KERNEL CORN** ... 2-lb. bag **99¢**
RUPERT FROZEN **FISH CAKES** ... 24-oz. pkg. **1.19**
VALLEY FARM FROZEN **GREEN PEAS** ... 2-lb. bag **69¢**
YORK FROZEN **MEAT PIES** Chicken, Beef, Turkey ... 2 8-oz. pkg. **99¢**
CALIFORNIA FRESH **HEAD LETTUCE** ... ea. **39¢**
LOCAL No. 1 **POTATOES** ... 10-lb. bag **79¢**
U.S. No. 1 **D'ANJOU PEARS** ... 3 lbs. **89¢**

CALIFORNIA SWEET **ORANGES** 4 lbs. **1.00**

11-8

Every time Xerox introduces a copier
like the low cost Xerox 2600 desktop book copier, the
competition usually has something to say about it...

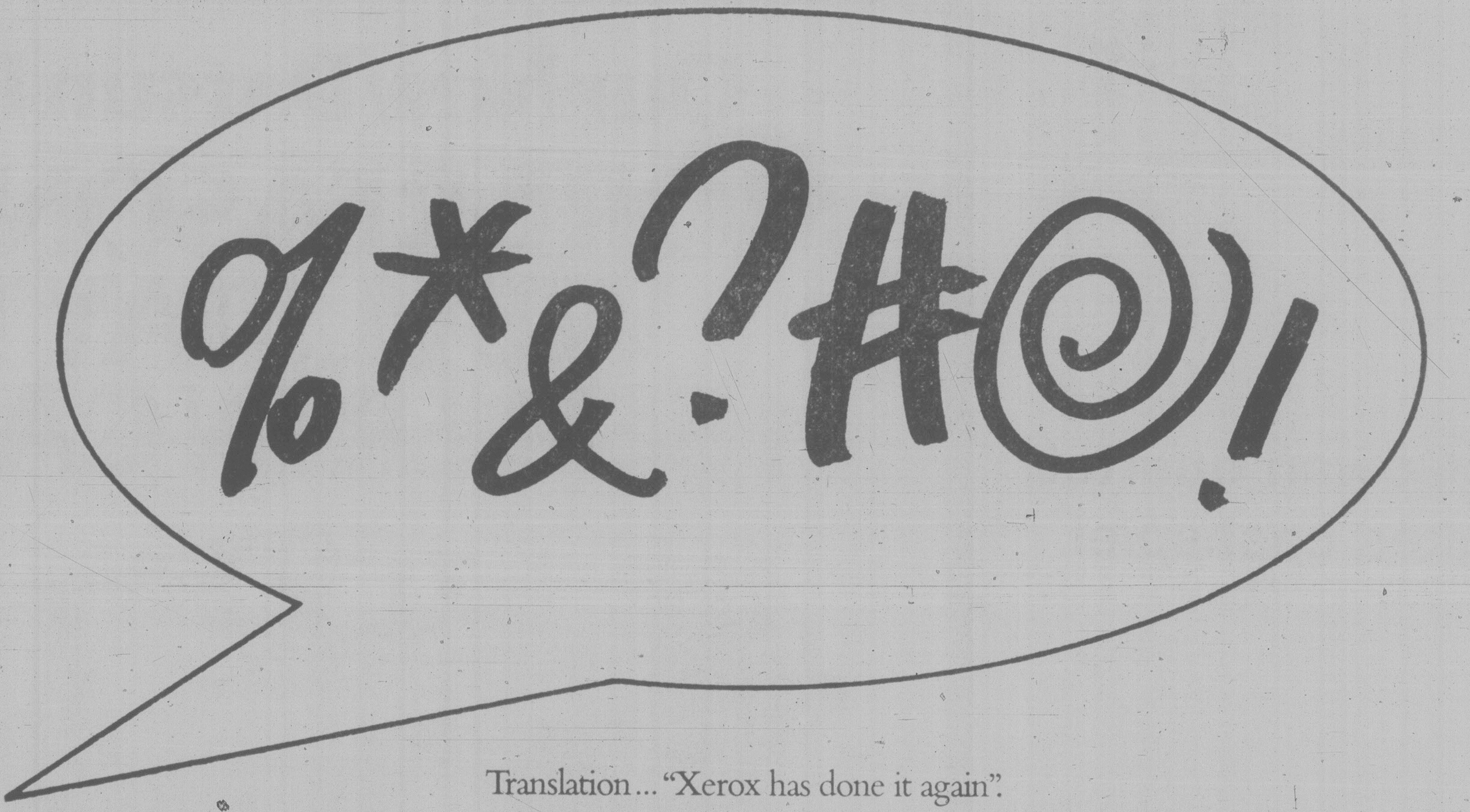

Translation... "Xerox has done it again".

The Xerox 2600 plain paper copier.
It's small enough to sit on a desktop, yet it gives you great looking Xerox copies in seconds.
It gives you copies on regular paper, transparencies, letterheads. Copies from magazines, even bulky bound volumes.
It gives you one of the lowest Xerox prices ever. And best of all, it gives you something absolutely no one else can.
Xerox reliability and Xerox service.
The Xerox 2600.
It's simply a question of talking to the right people.
Call Xerox now at 386-1384.

Xerox of Canada Limited
XEROX

Xerox is a registered trademark of XEROX CORPORATION used by XEROX OF CANADA LIMITED as a registered user. 2600 is a registered trademark of Xerox Corporation.

FORM CHART

Sandown Park

Nov. 7, 1979

Copyright by McMurray Publishing Company Ltd.
(Daily Racing Form)

13-1 FIRST RACE — Claiming $2,500. Maiden 3-year-old fillies

Purse $1,500 — 6½ Furlongs

Index	Horse	Jockey	Wt.	PP	¼	½	¾	Str.	Fin.	Odds
10-4	Call Me Blue	Frazier	117	2	1^{5}	1^{2}		1^{hd}	1^{1}	3.50
8-1	Tecillion	Owen	114	5	2^{2}	2^{5}		2^{7}	2^{6}	.80
10-1	Ton A Honey	Melanson	117	1	4^{3}	4^{5}		3^{3}	3^{5}	3.40
6-1	Major's Express	J Mena	117	3	3^{2}	3^{1}		4^{4}	4^{4}	4.30
8-1	Prime Tm Miss	Watson	117	4	5	5		5	5	16.80

Call Me Blue $9.00 $3.30 $2.40
Tecillion 2.50 2.40
Ton A Honey 2.50
Quinella: 2 and 5 — $11.40
Times: 24.4, 51.4, 1:18.4, 1:23.4.

Track: Clear — muddy.
Trainer: Maxine King. Winner: dk b or br f, by Tom Blue — Tartlet, by Swoon's Son (B.C.)

13-2 SECOND RACE — Claiming $2,000. Three-year-olds and upward.

Purse $1,500 — 6½ Furlongs

Index	Horse	Jockey	Wt.	PP	¼	½	¾	Str.	Fin.	Odds
11-2	Sail Happy	Rocha	110	1	3^{2}	3^{2}		2^{hd}	1^{3}	5.75
10-3	Chief Fella	Keating	110	3	1^{3}	1		1^{hd}	2no	4.90
10-3	Joseph F	Frazier	123	2	2^{hd}	2^{2}		3^{6}	3^{7}	.55
10-3	Sq'r McTavish	Cowan	116	4	5^{1}	5		5	4^{3}	5.60
1-5	Franshot	Watson	115	5	4^{2}	4^{3}		4^{hd}	5	7.00

Sail Happy $13.50 $4.90 $2.10
Chief Fella 3.80 2.10
Joseph F. 2.10
Quinella: 2 and 4 — $32.50
Times: 25.1, 51.2, 1:18.1, 1:23.

Track: Clear — muddy.
Trainer: John Van Loon. Winner: ck b or br f, by Jet Sail — Please Pappa, by Abdullah (B.C.).

13-3 THIRD RACE — Claiming $2,500 to $2,000. Three- and 4-year-olds.

Purse — 6½ Furlongs

Index	Horse	Jockey	Wt.	PP	¼	½	¾	Str.	Fin.	Odds
108-13	Cam's Delight	Owen	114	1	1^{1}	1		1^{2}	1^{3}	3.25
10-2	Star With Merit	Carrier	107	2	2^{hd}	3		3^{hd}	2	18.20
9-5	Screen Star	Carter	123	4	4^{1}	2		2^{hd}	3^{5}	1.25
11-2	Pimsham	Melanson	113	3	5^{4}	4^{3}		4^{2}	4^{2}	2.50
8-3	Majority Gal	Rocha	116	5	6	6		5^{5}	5^{6}	12.95
9-5	Rocky Canyon	Hoverson	116	6	3^{1}	5^{3}		6	6	4.75

Cam's Delight $8.50 $4.90 $2.40
Star With Merit 10.90 5.40
Screen Star 2.40
Quinella: 1 and 2 — $71.30.
Times: 24.2, 50.2, 1:18.1, 1:23.

Track: Clear — muddy.
Trainer: Don Hannah. Winner: dk b or br f, by Regal Jewel — Camilla B., by Sun Cap (B.C.).

13-4 FOURTH RACE — Claiming $2,500. Three-year-olds and upward.

Purse $1,500 — 1 Mile

Index	Horse	Jockey	Wt.	PP	¼	½	¾	Str.	Fin.	Odds
10-6	The Aryan	Gibson	112	5	2^{2}	2^{3}	1^{1}	1^{2}	1^{6}	3.70
10-5	Monashee Kid	Hoverson	120	6	1^{1}	1^{1}	2^{2}	2^{2}	2^{1}	6.85
7-5	Down Town Cat	Wilkinson	117	3	6	6	6	4^{hd}	3^{2}	3.25
10-4	North Hand	Carter	117	4	4^{hd}	4^{hd}	3^{hd}	3^{hd}	4^{1}	3.20
10-6	Devil Darren	Frazier	120	1	5^{2}	5^{2}	4	6	5^{nk}	2.50
9-8	Avons Gus	Smith	120	2	3^{1}	3	5	5^{2}	6	6.05

The Aryan $9.40 $5.00 $3.30
Monashee Kid 6.50 3.00
Down Town Cat 3.50
Quinella: 5 and 6 — $39.60.
Times: 25.2, 50.1, 1:16.3, 1:43.1.

Track: Clear — muddy.
Trainer: Bill Olson. Winner: b g, by McGregor Glen — Convertible, by Conversion (B.C.).

13-5 FIFTH RACE — Claiming $2,500 to $2,000. Three-year-olds and upward.

Purse $1,500 — (about 6½ Furlongs)

Index	Horse	Jockey	Wt.	PP	¼	½	¾	Str.	Fin.	Odds
10-4	Dq-Hdn's Choic	Melanson	120	4	4	3^{hd}		2^{1}	1^{2}	1.50
10-6	Battle Fighter	Hoverson	121	5	1^{hd}	1^{1}		1^{hd}	2^{hd}	8.10
11-3	Decour	Owen	116	2	5	4^{2}		3^{2}	3^{1}	3.85
9-3	Captain Cognac	Smith	118	1	2^{3}	2^{2}		4^{2}	4^{2}	3.00
8-8	Tuff To Bluff	Head	118	6	6	6		5^{2}	5^{3}	6.40
8-8	Proliner	Tompkins	118	3	3^{2}	5^{hd}		6	6	6.00

Dq — disqualified from 1st and placed 3rd.
Battle Fighter $18.20 $5.90 $3.30
Decour 4.00 3.00
Haydn's Choice 3.10
Quinella: 2 and 5 — $30.40.

Time: 1:22.1.
Track: Clear — muddy.
Trainer: Robert S. Kean. Winner: b g, by Born Fighter — Ribattle, by Ridan (Calif.).

13-6 SIXTH RACE — Claiming $5,000. Three-year-olds and upward fillies and mares.

Purse $1,600 — (about 6½ Furlongs)

Index	Horse	Jockey	Wt.	PP	¼	½	¾	Str.	Fin.	Odds
7-4	Remi Tike	Smith	120	5	4^{1}	4^{2}		3^{hd}	1^{2}	1.85
10-8	Bolderville	J Mena	118	2	3^{5}	3^{6}		4^{4}	2^{1}	3.65
105-6	Rock Melody	Owen	118	1	2^{2}	2		2^{hd}	3^{2}	5.40
10-8	Dais Abbie	Watson	115	4	5	5		5	4^{2}	5.90
11-5	Shannon Lia	Keating	110	3	1^{1}	1^{2}		1^{hd}	5	——

Remi Tike $5.70 $3.00 $2.50
Bolderville 3.30 2.80
Rock Melody 3.20
Exactor: 6 and 2 — $23.10.
Times: 1:22.

Track: Clear — muddy.
Trainer: Charles Cown. Winner: ch f, by Blue Serenade — Reminiscent, by Sparrow Castle (Wash.).

13-7 SEVENTH RACE — Invitational handicap. Three-year-old fillies.

Purse $1,700 — (about 6½ Furlongs)

Index	Horse	Jockey	Wt.	PP	¼	½	¾	Str.	Fin.	Odds
7-7	Regal Rhythm	Mena	116	2	5^{1}	2		2^{3}	1^{3}	3.35
10-7	Quiet Reflection	Wilkinson	117	3	1^{1}	1^{1}		1^{hd}	2^{1}	2.95
9-6	Azuette	Cowan	116	4	2^{1}	3^{1}		3^{3}	3^{1}	8.05
10-7	Bubbling Bev	Smith	115	1	4^{1}	5^{2}		4^{2}	4^{4}	2.55
3-3	Lucknory	Hoverson	117	5	6	6		6	6^{3}	2.20
6-4	Snow Me In	Gibson	113	6	3^{hd}	4		5^{hd}	6	17.55

Regal Rhythm $8.70 $5.50 $3.50
Quiet Reflection 3.90 2.70
Azuette 4.90
Exactor: 2 and 3 — $24.90.
Times: 1:22.1.

Track: Clear — muddy.
Trainer: Paul Senecal. Winner: ch f, by Sherry Prince — Olivia Vane, by California Kid (B.C.).

13-8 EIGHTH RACE — Claiming $2,000. Three-year-olds and upward fillies and mares.

Purse $1,500 — (about 6½ Furlongs)

Index	Horse	Jockey	Wt.	PP	¼	½	¾	Str.	Fin.	Odds
10-2	Allez Miss	Rocha	115	4	2^{1}	2^{1}		1^{4}	1^{2}	4.15
9-1	Majormagicette	Carter	120	3	3^{hd}	3^{2}		3^{2}	2^{1}	3.35
9-3	Speck Of Dust	Gibson	112	5	6	4^{hd}		5^{1}	3^{nk}	3.10
11-3	Our Neelie	Keating	110	1	1^{3}	1^{1}		2^{hd}	4^{2}	9.40
8-6	Eddie's No Talk	Wilkinson	120	6	5^{hd}	5^{hd}		4^{hd}	5^{3}	1.90
10-2	Fircrest Sue	J Mena	120	2	4^{2}	6		6	6	6.55

Allez Miss $10.30 $4.40 $2.90
Majormagicette 6.10 2.90
Speck Of Dust 3.00
Exactor: 4 and 3 — $46.40.
Times: 1:22.4.
Track: Clear — muddy.

Trainer: Herb Hiller. Winner: dk b or br m, by Pacifist — Aglo Miss, by Crazy Kid (B.C.).
Attendance: 1,770.
Total Mutuel Pool $130,406.

Wage rise studied

OTTAWA (CP) — Labor Minister Lincoln Alexander said Wednesday the government is giving serious consideration to changing the present federal minimum wage of $2.90 an hour.

He was answering questions in the Commons from Jacques Olivier (L—Longueuil) who said the wages must be raised.

Olivier also asked Finance Minister John Crosbie to allow workers on minimum wage to deduct from income tax the price of gasoline used to get to work.

"I'm Voting For Bill Tindall For Mayor"

MAE YUEN
4220 Rossiter Ave.

ON NOV. 17th IN VICTORIA,
YOU, ME and BILL TINDALL
For information and transportation 381-6822
Inserted by Bill Tindall Committee

Toscano tonight!
Set the table with Toscano tonight. Robust red or delightful white – it's a dry, fine quality wine that adds to every meal, enhances any occasion. Toscano...surprisingly good!
Ste-Michelle Wines
50 YEARS OF FINE WINES

S&H DATSUN CENTRE
Victoria's only authorized Datsun Dealer.

THE EXCITEMENT OF THE 80's HAS ARRIVED!

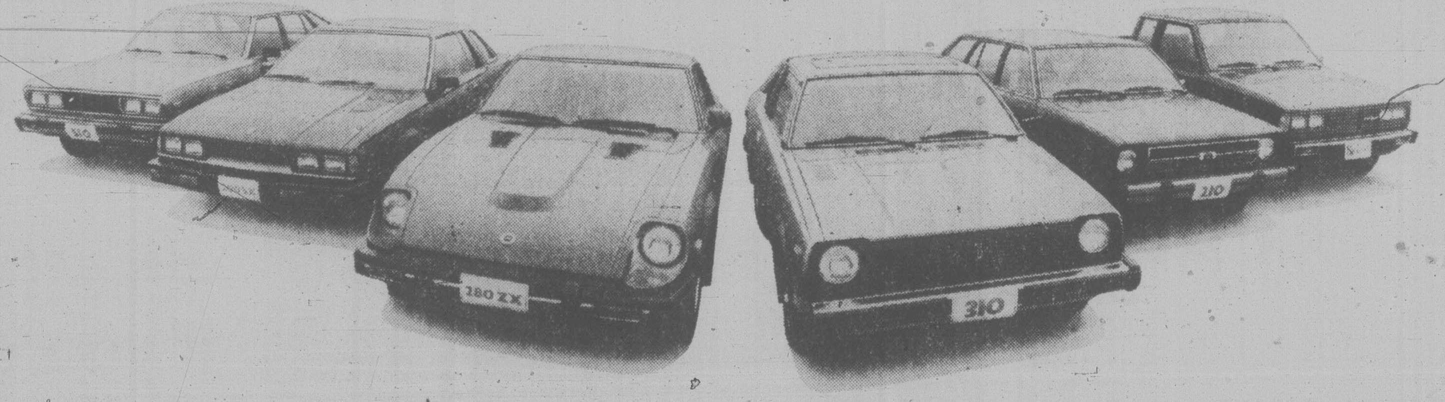

THE 1980 DATSUNS

The key to it all is at your S & H Datsun Centre. Turn it in the ignition of a new 200 SX and a computer-run fuel-injected engine comes to life.

Perhaps you'd like a gutsy rally-winning racer but there's still the family to consider. Consider the 1980 Datsun 510.

Looking for a pick-up to haul things around, double as family transportation and come through looking beautiful? Drop into S & H Datsun Centre, hop into the new King Cab and look around. It's the first half-ton in Canada with jump seats so you can haul around up to four adults.

S & H Datsun Centre is the place to see all the 1980 Datsuns and all they have to offer. The 210 economy classic, the 310 with front-wheel drive and the famous 280ZX.

The sooner you come in the sooner you'll see what all the excitement is about. There's a very solid reason for it: the 1980 Datsuns are here.

S&H DATSUN CENTRE
Fort and Foul Bay 592-2471
800 Block Yates Street 381-5222
dealer licence number 5059
Valid Value used cars
DATSUN

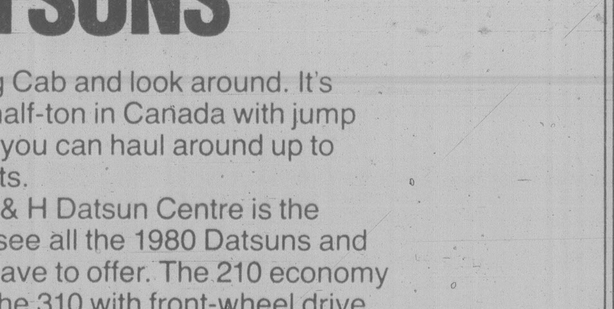

RCMP to stay leashed

OTTAWA (CP) — Solicitor-General Allan Lawrence backed away Wednesday from Prime Minister Clark's campaign promise to allow the RCMP to break the law with authorization from a cabinet minister.

Lawrence told the Commons that "the rule of law must be paramount in this country and . . . the police have to pay attention to the law exactly the way everyone else does."

However, he said he has asked provincial attorneys-general to change laws so that police can exceed the speed limit and commit other "minor offences" during criminal investigations.

Lawrence told reporters that the government still is considering changing the law to allow the RCMP to open first class mail for drug investigations and national security work.

Asked whether the government would permit the Mounties to commit break-ins, Lawrence replied, "no way, absolutely not."

During the federal election campaign Prime Minister Clark said a cabinet minister should be allowed to authorize Mounties to break the law in security investigations. His decision would be reviewed behind closed doors by a committee of MPs from all parties, Clark said.

Justice Minister Jacques Flynn told the Commons justice committee Tuesday that Lawrence was preparing legislation to implement this plan.

But Lawrence told reporters he was concerned only with "petty offences" — not criminal acts — committed by policemen during investigations.

He said he thought Clark was talking about the same thing, but added, "he (Clark) may have changed his mind."

Lawrence said he and provincial attorneys-general are worried that policemen may lose a suspect they are tailing if the suspect speeds. He said policemen cannot legally check into a hotel where a suspect is staying under a false name, but if the policeman gives his real name, "he immediately gives the whole game away."

"The police unwittingly sometimes may have to break the law," Lawrence said. "I would like to see the law changed so that with proper safeguards the police might be authorized under very severe limitations and conditions and restrictions" to break these provincial laws.

The solicitor-general said he has received assurances from RCMP Commissioner R.H. Simmonds that the federal police force, whose conduct is being examined by a federal royal commission, now strictly obeys the law.

He told the Commons the government would probably not bring in any legislation to change the way the RCMP conducts investigations until the McDonald commission hands in its report next June.

Ex-candidate to defect?

BELLEVILLE, Ont. (CP) — Bob Sanders, an NDP candidate in the 1974 federal election, wants to live in the Soviet Union because he believes he is the victim of discrimination in Canada, his daughter says.

Janet Gleeson of Ottawa said Tuesday in a telephone interview that Sanders, who immigrated to Canada from the Netherlands in 1950, now is staying with relatives in the Netherlands, seeking permission to enter the Soviet Union.

"Its a shame that he has had to go to this extent to keep his self-respect," she said.

She said her father's main reason for leaving is that he believes he lost his job as department head of social services at Belleville General Hospital because of his political affiliation.

He ran in the Quinte area, now the riding of Prince Edward-Hastings, in 1974.

She said her father was told he was fired, shortly after the election, because "his position was no longer in existence."

It was the straw that broke the camel's back, she said, because he already felt he was discriminated against for being an immigrant and speaking with an accent.

"His political affiliation had absolutely nothing to do with his discharge from employment at Belleville General Hospital," Philip Rickard, executive-director of the hospital, said Wednesday.

After losing his job, Sanders was unable to find permanent employment. He held several menial jobs or received unemployment insurance benefits.

He also tried unsuccessfully to establish his own business, Mrs. Gleeson said.

He was an unsuccessful candidate to the board of education in the municipal election last year.

He has written a manuscript about his experiences in Canada and outlines his reasons for leaving, she said. A friend is trying to find a publisher.

SUPER WEEKEND SPECIAL
TOOL TOWN'S
SUPER WEEKEND SPECIAL
40-PIECE SOCKET SET
Including handy carrying case
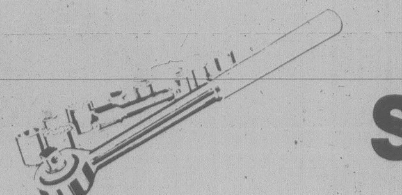
INCLUDES:
- Metric and S.A.E. sockets
- S.A.E. drive ¼" and ⅜"
- Metric drive sizes 6.4 mm and 9.5 mm
- Dropped forged rachet triple chrome plated
$12.99
SUPER WEEKEND SPECIAL
CLOSED REMEMBRANCE DAY
SUNDAY, NOV. 11
OPEN MONDAY, NOVEMBER 12
PRICES EFFECTIVE 'TIL NOV. 12
VICTORIA
MON., TUES., WED., SAT.
8:30 A.M.-5:30 P.M.
THURS. and FRI.
'TIL 9 P.M.
SUNDAYS 10 A.M.-5 P.M.
758 CLOVERDALE
386-8774
ALEX CRISTALL'S

TOOL TOWN
HOME CENTRE
WE ARE NOW OPEN THURSDAYS AND FRIDAYS
UNTIL 9 P.M. — SUNDAYS 10 A.M.-5 P.M.

For PQ, it's a war of words

QUEBEC (CP) — There are some words that just rub a Parti Quebecois minister the wrong way.

In its three years in power the PQ government has tried to capture the imagination of Quebecers with the rather cumbersome but inoffensive tag, sovereignty-association.

Separation and independence are out.

To sabre-rattling from the corporate sector, accompanied by reminders that capital is mobile, PQ ministers are likely to respond with accusations of "terrorism."

At a news conference Wednesday announcing offers to non-medical hospital workers, Denis Lazure, minister of social affairs, ran up against the phrase "separation bonus."

"From now on it's departure bonus," he said, correcting his own text.

A few minutes later, out popped the words "mobility bonuses." This phrase found even less favor with the minister.

"Mobility is a bad word," Lazure said. "A very bad word."

The minister proposed that benceforth the expression "out of region bonus" be used.

Re-Elect MEL COUVELIER
"A Mayor Who Works"
FOR SAANICH
Inserted by Saanich Citizens for Couvelier. 11-8

Big tax break for CP, CNR

OTTAWA (CP) — Income tax allowances amounting to between $40 million and $50 million will be granted to CP Rail and Canadian National Railways, the Canadian transport commission announced Wednesday.

The commission said "it was now appropriate for the railways to be entitled to compensation on income tax liabilities arising from subsidy payments for the cost of equity capital."

The allowances will be applied to capital calculations for uneconomic branch lines and passenger services. The railways have been operating uneconomic rail passenger lines by order of the transport commission.

In addition the government has ordered the railways to continue operating a network of Prairie branch lines, some of which the wailways would have abandoned as uneconomic.

Cyclone hurts 15

CLOPPENBURG, West Germany (Reuter) — A cyclone swept through the outskirts of this West German town on Tuesday, ripping roofs off houses and hurting at least 15 people, police said.

Catch a CPAir Charter Class Hawaii fare from Vancouver to Honolulu.
CPAir's Hawaii.
From $304 return from Vancouver.

$25 off these 1980 fares if you book and purchase before Dec. 1st.
$304 return Jan. 14 - 25
$324 return Jan. 1 - 13, Jan. 26 - Mar. 25, Apr. 2 - 26
Easy come, easy go.
- Stay anywhere from 6 to 30 days.
- $50 nonrefundable deposit required within 7 days of booking.
- Full payment required 30 days before departure.
- 10% off children 2 through 11 accompanying you.
- Fly nonstop on 747s.

Pay little more. Get a lot more for your money.
For just $60 more than our Charter Class Hawaii fare, you can fly our new Hawaii Excursion fare and enjoy flexible departure and return dates. And a whole lot more:
- Book any time.
- Stay as long as 90 days.
- No deposit or advance payment requirements.
- 10% off children 2 through 11 accompanying you.
(The Hawaii Excursion fare is the same from both Vancouver and Victoria.)
7 nonstops weekly including 5 SuperOrange 747s from Vancouver to Honolulu.
A taste of Hawaii right after takeoff.
When you catch one of our SuperOrange 747s from Vancouver you'll discover CPAir's Hawaii begins long before you get there.
With delicious refreshments minutes after take off.
And again with your lunch or dinner.
Plus the exciting movie "South Pacific" to get you in the mood.
All compliments of CPAir.
And all yours along with some of the lowest airfares going.
In fact, compare our competitive fares with charters.
Then come on along. Call your travel agent or CPAir at 682-1411 in Vancouver, 382-6111 in Victoria.
CPAir
"We're out to be your airline."
CP and [logo] are registered trademarks of Canadian Pacific Limited.
Prices are subject to change, government approval and do not include taxes.

MOVE UP TO DOWN
eurodown quilts
The Down Quilt, Pillow and Accessory Specialists
1728 Douglas St.
Victoria, B.C. V8W 2G7
(604) 384-0133
Ask about our Gift Certificates

discover the Eurodown experience

FOR CANADA

The CF-16 is the Best Fighter Aircraft at the Lowest Cost... and Provides the Best Industrial Benefits for All of Canada.

The General Dynamics F-16 is the world's best air-to-air and air-to-ground fighter. The F-16 has the lowest initial acquisition cost and lowest operating cost of any high-performance aircraft in the world. Compared to its competitor, the purchase of 130 F-16s will save Canadian taxpayers more than one-half billion dollars in initial acquisition costs -- and another one-half billion dollars in uninflated operating costs over a 25-year life span.

The F-16 is operational now with three of Canada's allies and will be operational with three more in January, 1980. At the time of Canada's planned delivery of its first New Fighter Aircraft, more than 700 F-16s will have been delivered to combat squadrons. There are no program risks!

$2.8 Billion Industrial Benefits Program

Complementing the F-16's systems quality, low cost and program maturity, General Dynamics, its associates and subcontractors have committed to a massive, far-reaching Industrial Benefits Program which is conditional upon Canada's selection of the CF-16 as its New Fighter Aircraft. This extensive $2.8 billion program will generate more than 20,000 new jobs for Canadians, nationwide purchases of goods and services with emphasis on aerospace and electronics, will transfer high-technology engineering and manufacturing techniques to Canadian industry, and will provide major financial investments in new and existing plants and facilities to generate business in the 1980s and beyond.

General Dynamics and Pratt & Whitney Aircraft have proposed that final assembly and test of the CF-16 aircraft and its F100 engine be performed in Canada. Among the many components of the aircraft that will be built in Canada are radar electro-optical displays, air-to-ground IFF transponders, continuous-wave illuminators, interference blankers, fuel quantity measuring systems, central air data computers, mechanical strain recorders, and landing gear. Canadian companies will also produce components of the CF-16 flight control system, inertial navigation set, integrated servoactuators and other subsystems.

Investments through the CF-16 Industrial Benefits Program will encompass all of Canada's ten provinces and will include, among many others, four new manufacturing facilities:

- A vacuum casting plant for the production of super-alloys and the manufacture of turbine blades and vanes for commercial and military aircraft engines. Using the most advanced casting processes and materials technologies, this modern manufacturing center will employ 400 persons and have annual sales of $25 million.
- A multi-axis, numerical-control machining center employing 100 people and having annual sales of more than $5 million. This computerized facility will manufacture structural components for commercial and military aircraft.
- An aerospace forging facility to produce large, high-technology aluminum and titanium parts for air-frame and engine manufacturers. It will employ 300 persons and have annual sales of $40 million.
- A 120,000-square foot manufacturing center for the fabrication of high-technology engine parts. This project will employ 400 workers and have annual exports of $30 million.

These new manufacturing facilities will continue to contribute to Canada's economic base well after completion of CF-16 deliveries.

ALL OF THESE PROGRAMS WILL PROVIDE A SOUND BASIS FOR FUTURE ECONOMIC EXPANSION OF CANADIAN INDUSTRY AND WILL BE IN ADDITION TO PRESENT AND FOLLOW-ON WORK ON PROGRAMS NOW BEING CARRIED OUT IN CANADA BY GENERAL DYNAMICS, ITS ASSOCIATES AND SUBCONTRACTORS.

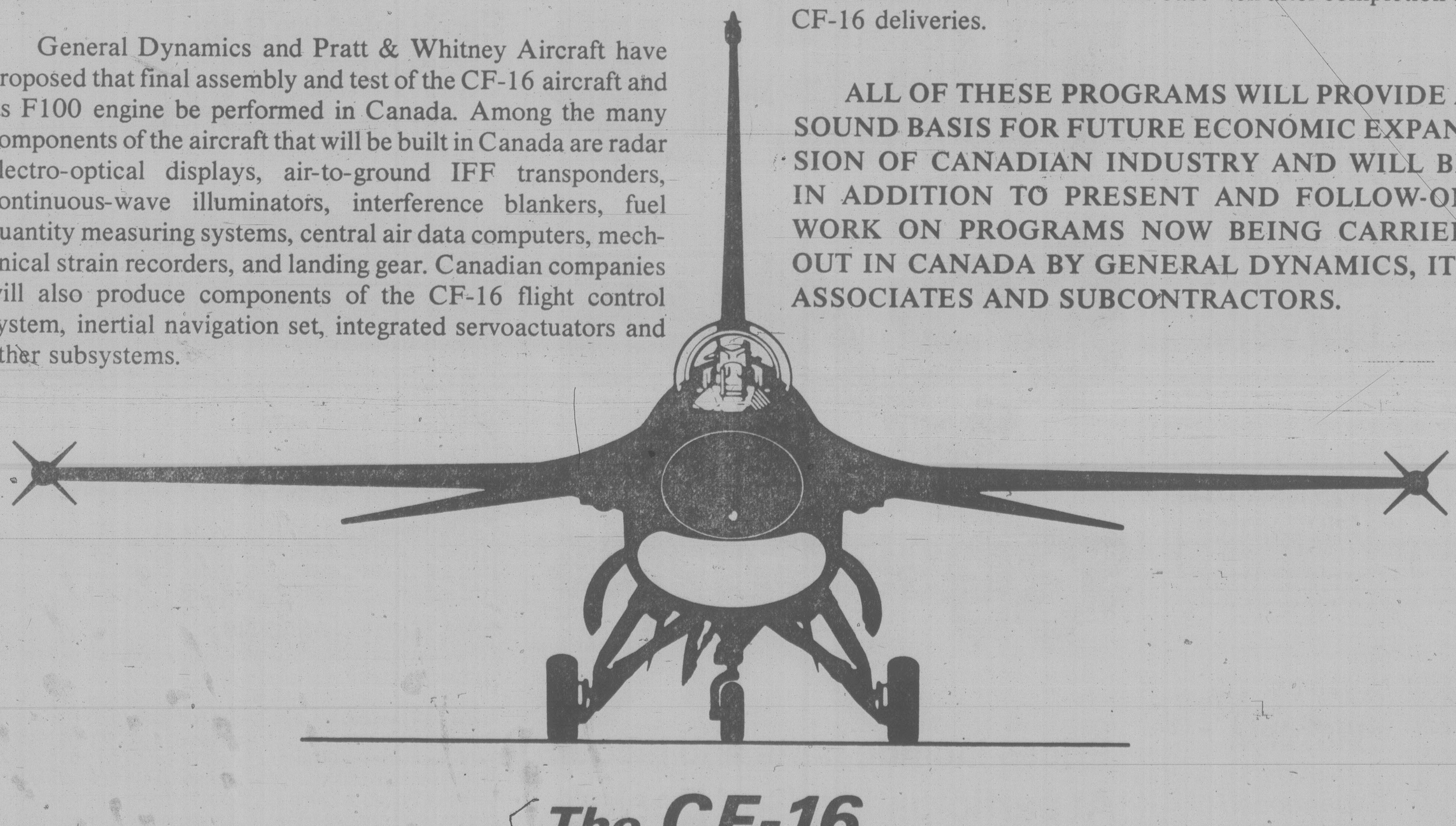

The CF-16
The Best Aircraft For Canada's Defence
The Best Industrial Benefits Plan For Canada's Economy

GENERAL DYNAMICS

Jailed Canadian wins drug case

SURREY — A 32-year-old Canadian woman who spent 23 months in a Lima, Peru jail awaiting trial for conspiracy to transport illegal drugs, has been fined $250 and given a conditional discharge.

Benno Friesen, MP for Surrey-White Rock-North Delta, said Wednesday that Marie Halicki, of this Vancouver suburb, now is waiting in a Peruvian boarding house for her case to be ratified by a higher court.

He said the Canadian government has obtained a lawyer to represent Ms. Halicki at that hearing and will likely pay her plane fare home.

Ms. Halicki was arrested at a Lima house party in November, 1977 where police seized several kilograms of cocaine, Friesen said.

"She was detained as a courier but to my knowledge wasn't involved," said a friend, Donna Garrison, who collected about $100 a month to send to Ms. Halicki for food and medical expenses.

"The food they were serving her was just beans and starch," Ms. Garrison said, "She had stomach and kidney infections and at one point she had typhoid."

Ms. Halicki was brought to trial four times during her confinement but the judges were unable to make a decision, said her former husband Garry.

Friesen said it is common for foreigners arrested in South America to spend close to two years in jail before a verdict is reached.

Cases which are not resolved by the end of a calender year are "returned to square one and the whole process starts from scratch," he said.

The Canadian government keeps track of Canadian citizens in trouble abroad but does not intervene in the judicial process of foreign countries, he said.

Sikh bomb threat racial, or politics?

PRINCE RUPERT (CP) — RCMP are trying to determine whether racial prejudices or political differences are behind a bomb threat and the theft of campaign signs belonging to a prominent member of the Sikh community here.

Dave Jatana, an aldermanic candidate in the Nov. 17 election, received a phone call last week saying a bomb would explode in his home within five minutes. The call was a hoax, but police are considering tracing future calls, Sgt. Stan Schock said Wednesday.

A few days after the bomb threat, about 60 campaign signs were stolen and eight were burned in the front yard of a home Jatana once owned.

Schock said several candidates in the last provincial election had their signs stolen or damaged, but never so many in one night.

Increased police patrols have been ordered until the election to make sure Jatana and other candidates have no further problems, Schock said.

Laskin leaves hospital

VANCOUVER (CP) — Chief Justice Bora Laskin of the Supreme Court of Canada was released from St. Joseph's Hospital on Wednesday, 2½ months after he entered the hospital for an emergency hernia operation.

Laskin, 67, was vacationing here Aug. 22 when he was taken to hospital for the operation. He was back in surgery Aug. 31 to have an abdominal abcess drained and a small piece of his bowel removed. He had a third operation Oct. 19.

Dr. Ross Sharp, who had been attending to Laskin, was not immediately available to comment on Laskin's health.

It was not known where Laskin went after leaving the hospital. However, Sharp had said Tuesday that the country's top jurist would be in his Ottawa home by the end of the week.

Indians query B.C. claims aim

TERRACE (CP) — Native Indian leaders were receptive Wednesday to a promise by Jake Epp, federal Indian affairs minister, to negotiate land claims, but they still question British Columbia's desire to be involved in the talks.

Epp told tribal council leaders in this northwest B.C. community that the federal government recognizes the land claims issue and will "negotiate it honorably and settle it honorably."

He also said Ottawa will encourage B.C. to begin negotiations soon.

James Gosnell, Nishga Tribal Council president, described Epp's state,emt as a move forward. But he said the provincial government still appears reluctant to negotiate.

"The province has continually denied the question of aboriginal title," Gosnell said. "I can't see how we can settle without the provincial government."

The leader of 3,000 Nishga people indicated that development of resources in the area may be the key to bringing the province to the negotiating table.

Epp said a formula for B.C. cutoff claims should be completed in the next few weeks and he expects a settlement shortly after that.

Cutoff claims involve 33,000 acres of B.C. land taken from Indians over the years. The settlements will involve the return of some lands and cash, said Epp.

Epp told the council leaders that human resources, education and social development of native people are a priority.

He has called a 2½-day conference in Ottawa next week to develop native-supported programs in the province.

No federal work for Grit lawyers

VANCOUVER (CP) — Lawyers who support the Liberal party in British Columbia have been dropped from a federal justice department list detailing lawyers eligible for federal work, Gordon Sim, Environment Minister John Fraser's special assistant, said.

Lawyers eligible to handle federal expropriations, tax work and some court cases in towns where there is no justice department branch office are primarily Progressive Conservative, he said.

ROCKWELL
Parts and Accessories
ISLAND MACHINERY LTD.
617 Chatham St.
385-5500

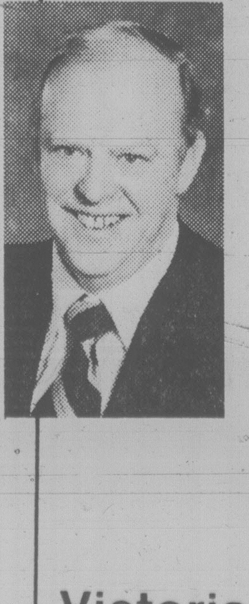
On November 17
"VICTORIA Needs Experienced Leadership For The Future"
VOTE
FRANK CARSON
Victoria Alderman
Inserted by F. Carson Committee

This Saturday, have a great Canadian Weekend with us.

Don't miss the upcoming issue of the magazine that will be read by more people across Canada than any other. It's the new Canadian Weekend and here's what's in it for you:

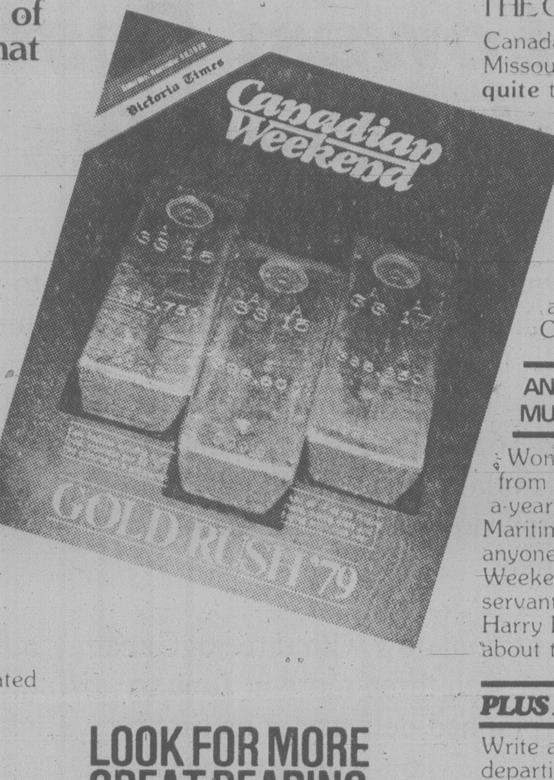

GOLD RUSH '79
If it was good enough for the Egyptians, it's good enough for us! East Indians sprinkle it on food, Japanese pay $5 for two minutes in a golden tub. This week David Parry takes readers through an updated history of gold fever.

IN GOLD WE TRUST
We'll even tell you where to find a street that's paved with gold.

LISTEN TO THE CHILDREN
Canada through the eyes of Missouri school children — not quite the country we know.

SOLD···TO THE HIGHEST BIDDER
What's a Number 1 NFL draft choice doing in Montreal? Earl McRae gets the answer from Tom Cousineau.

AND THERE'S MORE, MUCH MORE
Wonder weed, not the kind from Mexico, is a $4-million-a-year business in the Maritimes. World War I: does anyone still care? The Canadian Weekend Poll sticks it to civil servants and union bosses, and Harry Bruce is sick of hearing about the joys of childlessness.

PLUS ANOTHER CONTEST!
Write an epitaph to the dear departing '70s and you could win some hard cash. Colourful, exciting reading every week in the new Canadian Weekend. Look for it — and have a great one.

LOOK FOR MORE GREAT READING IN THIS SATURDAY'S TIMES

Canadian Weekend is a Regular Feature of the Victoria WEEKEND Times.

WINTER TUNE-UP
$34.95* OR LESS 4-CYL. ELECTRONIC IGNITION
$39.95* OR LESS 6-CYL. ELECTRONIC IGNITION
$44.95* OR LESS 8-CYL. ELECTRONIC IGNITION

Prices include parts and labour.
At participating Gulf Dealers.
*For most passenger cars.
Engines requiring points and condenser: $8.00 extra.

OFFER EXPIRES NOVEMBER 17, 1979

MAKE WINTER DRIVING EASIER ON YOU AND YOUR CAR.
The Gulf Dealers' Winter Tune-Up Package includes all parts and labour listed below.

Here's what we'll do:

WE CHECK/TEST
- Ignition system Pre-Analysis
  - verify by scope analysis that vehicle operation can be corrected by completing a tune-up
  - cylinder power balance
  - coil output
  - high tension wires
  - electronic ignition system
- Compression (all cylinders)—check and record
- Air cleaner element
- Spark plug wires for cracks/carbon tracking
- Distributor cap and reluctor air gap
- Positive crank-case ventilation valve
- All belts and hoses
- Battery (specific gravity)
- Antifreeze—record freezing point

WE SUPPLY AND INSTALL
- New resistor spark plugs

WE LUBRICATE/ADJUST
- Heat riser valve
- Ignition timing
- Carburetor fuel mixture
- Carburetor idle speed
- Clean battery posts and connections

FINAL IGNITION ANALYSIS
- Check ignition systems to manufacturers' specifications and adjust if required.

And it's all covered by your Gulf dealer's 90-day or 6,400 kilometre (4,000 mile), whichever comes first, warranty. Phone or come in and make an appointment today wherever you see the Winter Tune-Up sign.

Do your part to conserve energy. A well-tuned car runs more efficiently—and gives better gas economy—than a poorly-tuned car. The better your gas economy, the more energy you conserve. So do your part to help conserve Canada's energy. Get a Gulf Dealers' Winter Tune-Up today.

CHARGEX VISA master charge
For extra convenience, use your Gulf Travel Card, and at most stations use Visa or Master Charge.

Gulf
Gulf and Design is a registered trademark of Gulf Oil Corporation. Gulf Canada Limited registered user.

Before the judge

Pre-sentence reports were ordered Wednesday in provincial court on two men, one who pleaded guilty to stealing more than $3,700 from his employer and another who admitted forging a $1,550 cheque stolen from a neighbor.

Gregory Bryce Smith, 48, of no fixed address, was remanded by Judge Fred Green until Nov. 26 for sentencing.

Crown counsel Don Laughton said Smith was employed as an assistant manager at the Quadra Pay Less gas station, 4079 Quadra, and took $3,749.90 from the office safe Oct. 20.

Informed Smith may have left for Winnipeg, detectives contacted Winnipeg police who arrested Smith as he stepped off an aircraft the next night.

Defence lawyer John Hills, who requested the pre-sentence report, said his client was an alcoholic.

Michael Harold Wright, 17, of 2144 Bradford in Sidney, was remanded until Nov. 19 for sentencing for forgery.

Court was informed Wright went to a neighbor's house where he stole a cheque belonging to J.K. Cameron Trucking Ltd. He went to the Canadian Imperial Bank of Commerce, 2339 Beacon, on Oct. 2 and had the cheque approved for cashing by the manager, receiving 13 $100 bills and five $50 bills.

When arrested, Wright denied he cashed the cheque but later admitted it. He said he paid $1,197.27 to Superior Collision for repairs to his car and used the rest to pay off personal debts.

★ ★ ★

Three-day jail terms were imposed on 18-year-olds Christopher William Arden, 222 Vancouver, and Clifford Brian Doerksen, 2138 Sooke, by Judge Green who called the pair's conduct at a hospital emergency ward "outrageous."

Arden and Doerksen pleaded guilty to causing a disturbance by fighting Oct. 27 at Victoria General Hospital.

Laughton said the pair had been fighting earlier and were taken to the hospital for treatment of cuts.

While in the waiting room of the emergency ward, they began fighting again. A commissionaire and orderly who tried to break up the fight were struck and a doctor treating an overdose case had to help subdue them.

Arden was still on a six-month probation imposed July 27 when he was convicted of possession of stolen property and given a suspended sentence while Doerksen had recently come off a one-year probation term imposed Aug. 19, 1978 for breaking and entering.

★ ★ ★

Daniel Earl Hachey, 21, of Kamloops, was sentenced to 30 days in jail for possession of marijuana.

Crown counsel George Jones said Hachey was caught Tuesday afternoon passing marijuana to three other men.

He had three previous drug-related convictions.

★ ★ ★

Fined for drinking-driving offences were: Paul Anthony Camphaug, 30, of Cedar, $350; David Warren Hansen, 20, of 1703 Whiffin Spit, $325; Donald Michael Ireland, 22, of 3150 Wishart, $300; and Sheri-Lynn Catchpole, 18, of 755 Market, $300.

Another chance because he's trying

Kenneth Arthur Ainley, 37, was sentenced in county court Wednesday to 30 days in jail and placed on probation for 18 months for possession of stolen property, including five bicycles worth about $1,000.

Judge Peter Millward said he was persuaded by defence counsel Jeff Green to exercise lenience beyond what he would otherwise consider to be an appropriate sentence.

He said he would give Ainley another chance but at the same time impose a penalty to impress him of the seriousness of the offence. His ruling came after being told the accused had got himself off welfare, established a business and stopped drinking.

The jail sentence will be served on weekends. Conditions of probation include no drinking, submitting to a program of alcohol counselling, staying out of bars and submitting to blood alcohol testing whenever required by police or a probation officer.

Re-Elect MEL COUVELIER
"A Mayor Who Works"
FOR SAANICH
Inserted by Saanich Citizens for Couvelier.
11-8

TRAVEL NETWORK®
Your local travel agent — 3 convenient locations — Open Saturdays
presents MEXICO MAGNIFICO
Mexico City, Cuernavaca, Taxco, Acapulco
as low as 629.00 per person
14 nights double occupancy including air fare, hotel and transfers. Book now with Travel Network — your authorized Sunflight agent.
COMPLIMENTARY GARMENT BAGS FOR NEW BOOKINGS TO THESE LOCATIONS
presents BARBADOS as low as 859.00 per person
JAMAICA as low as 849.00 per person
645 Johnson Street (opp. Royal Olympic Hotel) 381-5514
1552 Fort Street (Stadacona Centre) 595-1044
1553 McKenzie Avenue (at Shelbourne) 477-9546

THE NEW HONDA CIVIC.
THIS IS HOW
THE NEW LEGEND GOES.

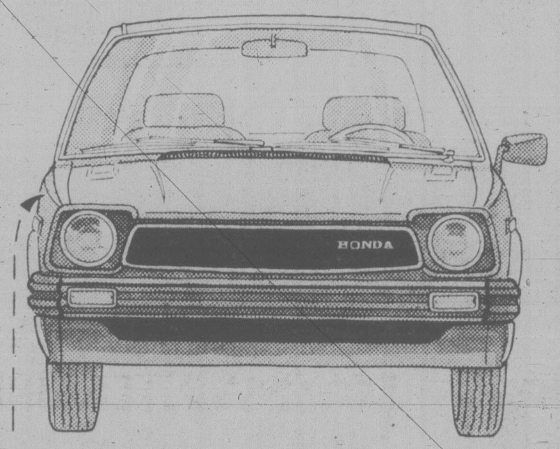

GOES. Conventional logic indicates that the bigger the engine, the smaller the mileage. However, Hondas do not use conventional logic. What they do use is regular gasoline, (GL model excepted). And very sparingly at that. Check the chart and you'll see that even with the bigger engine, the mileage is bigger. And better.

GOES. One of the reasons that many Canadians will continue to sing the praises of Honda is because when it snows and blows, a Honda Civic just goes and goes. The reason of course, is Civic's famous front wheel drive. It puts the weight of the engine over the wheels that drive and steer the car. Which lets those wheels bite into snow and mud and pull you through.

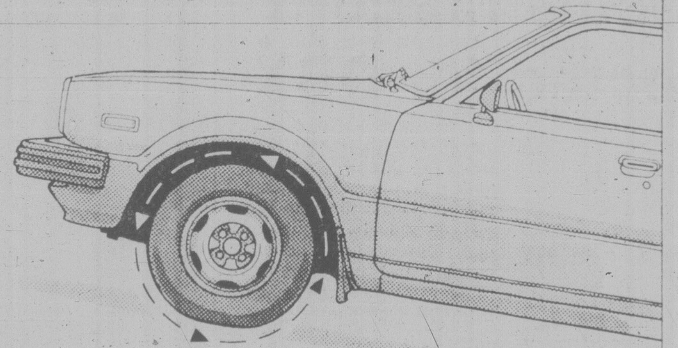

GOES. Under the hood of the new Civic, you'll find an engine which has a bigger displacement than last year's standard engine. The bigger engine gives the new Civic even more get up and go. Which gives you an even bigger reason to get up and go test drive the new Civic.

HONDA CIVIC FUEL ECONOMY FIGURES

MODEL	ENGINE/ TRANS	LITRES PER 100 KM.
CIVIC 1500 GL. UNLEADED FUEL	1.5 LITRE 5 SPEED	5.8
CIVIC HATCHBACK 5 SPEED	1.3 LITRE 5 SPEED	6.5
CIVIC HATCHBACK STD/ DELUXE	1.3 LITRE 4 SPEED	6.7
CIVIC HATCHBACK HONDAMATIC	1.3 LITRE AUTO 2	7.8
CIVIC WAGON 5 SPEED	1.3 LITRE 5 SPEED	7.0
CIVIC WAGON HONDAMATIC	1.3 LITRE AUTO 2	8.6

FUEL CONSUMPTION MEASURED OVER A DISTANCE OF 100 KM. COMBINING BOTH HWY AND CITY RATINGS

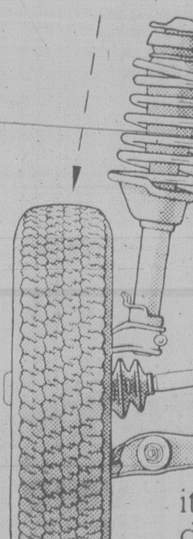

GOES. It's one thing to build a car that goes like the wind, and another thing to make a car that breezes along. But that's what we've done. The new Civic's suspension is like a breath of fresh air in the world of small cars. Its fully independent MacPherson Struts all around smooth out life's hard knocks and make it a comfortable car to drive over the long run.

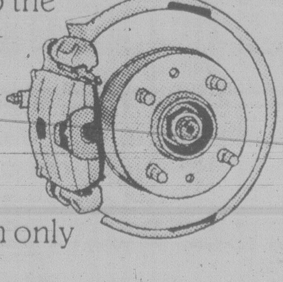

STOPS. A car that goes also has to stop. So we went ahead and designed a braking system that could stop the new Civic in its tracks straight and true. The front discs and calipers have been redesigned with all moving parts completely sealed for increased reliability and reduced maintenance. The rear drums are self adjusting. And the new servo system provides sure braking power with only light foot pressure.

THE LEGEND GETS BIGGER.

These figures are estimates based on Transport Canada approved laboratory test methods. The actual mileage you get will vary according to your driving habits, your car's condition, optional equipment and driving conditions. These estimates do, however, provide a useful comparison guide for new car models. Model illustrated is the Civic Hatchback Deluxe.

HONDA CAR CENTRE
909 Yates Street
Victoria, B.C. V8V 3M4
386-6707
dealer licence number 13625A

METRO HONDA
2151 Blanshard Street
Victoria, B.C. V8T 4J2
388-6921
dealer licence number 01627A

No mayors' race, C. Saanich lacks sparkle

By DEREK SIDENIUS

This is an off-year election in Central Saanich.

With no mayoralty race — Mayor Jean Butler has one more year left to serve — and only three aldermanic positions to fill, the campaign lacks sparkle.

The three aldermen whose terms expire at the end of the year are seeking re-election and face three challengers, two of whom are newcomers.

All six share this much in common — they want to keep Central Saanich the peaceful rural community it has been since it was incorporated 28 years ago.

They differ only in how they would achieve the continuance of that quality.

A summary of each candidate follows:

Percy Lazarz, 44, has held a seat on council for 11½ years and this is his seventh campaign.

He is chairman of the public works and fire committees and has sat on every committee of council over the years.

Lazarz, who has operated a mink farm on his 10-acre property at 1789 Cultra since 1957, is a firm supporter of the Community Plan which he helped draft.

He believes the retention of the Agriculture Land Reserve is critical and any encroachment is anathema.

He regards present zoning restrictions adequate and rejects any plan that would call for a change.

A free enterpriser, he says the municipality has no business promoting or advocating greater use of residential or industrial properties.

His major aim is to upgrade Keating Crossroad, a project he's spent the past year working on with highways officials.

Lea King is making her second bid for a seat on council.

The 55-year-old housewife and grandmother ran in the 1975 election and placed seventh out of seven candidates.

Mrs. King, whose husband Dick is a professor of education at University of Victoria, says she wants to see more recreation facilities in the municipality for children and senior citizens, and has made that her main platform plank.

She feels council hasn't given enough consideration to children's needs in the past and has also left senior citizens in the lurch in their efforts to organize a drop-in centre in the old fire hall.

Mrs. King has been active in community work for four years. She is secretary of the Central Saanich Ratepayers Association and a member of the advisory planning commission. She is a charter member of the Saanich Peninsula Toastmistress Club.

Ruth Arnaud, 61, shares Mrs. King's concerns but goes one step further.

She feels the rural appeal should not only be maintained but actively promoted. She'd like to see a farmer's market established, possibly in the Keating Road Industrial Park area.

Although the Arnaud family is well-known in Central Saanich — the family has run a farm there for 28 years — Mrs. Arnaud and her husband, Francis, are relative newcomers.

Shortly after their arrival here Mrs. Arnaud joined the Central Saanich ratepayers group and became a director.

Last July she took on what was to have been a part-time position as co-ordinator of homemaker services for the Peninsula Community Association, a private, non-profit organization. It's become a full-time job.

Mrs. Arnaud says she will fight to see the Community Plan is strictly adhered to.

Dick Sharpe, 57, is seeking his second term on council.

His name has been on the ballot in four of the past five elections in Central Saanich. He was unsuccessful in his first two bids.

Sharpe, who is supervising draftsman at the Dockyard, has chaired council's parks and recreation committee for two years.

His primary interest is ensuring parks and recreation programs he helped develop are continued in the next administration.

If re-elected he hopes to improve facilities, put in a new park and tennis courts on the grounds of the old Brentwood School, and build squash and handball courts.

He is opposed to any deviation from the Community Plan.

"My biggest concern is keeping developers from getting their hands on this place," he says. "I don't mind growth as long as it is controlled. But I've seen too many developers wanting to come in and upset things."

Ed Gait is running a unique campaign.

He says if he's elected he won't offer the people more and suggests they should get by with less.

A Central Saanich native son, Gait, 40, feels governments are doing too much for people. He'd like to see services cut.

"My chief aim is to control the excessive growth in the public service," he says.

"Frankly, I'm absolutely amazed at the offers of support. I've had dozens of people come to me and say 'Thank God, it's about time we had a free enterpriser running.' "

Gait, who has operated a tool and equipment rental business in Central Saanich since 1971, says the municipality should bolster small business more than it has in the past.

A case in point is council's attitude towards the Keating Road Industrial Park. Gait feels the municipality should promote the park more.

Gait says if there is a choice between having the public or privte sector doing a job, the latter should win every time.

After 10 years in municipal politics — five on Saanich council and five on Central Saanich — **Frank Waring** is hoping to make it an even dozen.

Last election he topped the polls.

The manager of an electrical wholesale supply firm, Waring, 66, has been a moderate voice on council.

A native of Victoria, he favors orderly growth. He says he supports "well-planned" developments including the controversial proposal sumbitted by Genstar at the head of Tod Inlet.

"I think Genstar made the municipality a very attractive offer and council has a duty to consider it. The proposal should be aired properly. It could prove very beneficial to the community."

For the past two years Waring has headed two of council's committees — budget and legislative, and accommodation and facilities.

LAND ACT

NOTICE OF INTENTION TO APPLY FOR A DISPOSITION OF CROWN LAND

In Land Recording District of VANCOUVER ISLAND, BRITISH COLUMBIA and situated in the City of Victoria. Take Notice That: the Corporation of the City of Victoria, of Victoria, B.C., Occupation, Municipality, intends to apply for a reserve of the following described lands:
Sublots 31, 32, 33, and 40 of Lot 119, Esquimalt District, Plan 3237, containing 0.6007 hectares more or less. The purpose for which the disposition is required is: Heliport facilities and storage.

City of Victoria
Joseph S. Elkin, Agent

Dated November 2, 1979

Woodward's
CHRISTMAS CATALOGUE CORRECTIONS
Page 9, items F & G, the letters should be transposed.
Page 46, Charmer Slipper by Lullabies priced at 4.99, should be 3.99.
Page 53, item F, Woodward's Fruit Cakes should be 9.99.
Page 57, item H, Philips Food Processor, not exactly as illustrated.
Page 64, item A, Toro Snowblower, should read regular price, not sale price.
Page 64, item F, Plants shown not included in Sale Price.
Page 78, items A, B, F, H & J, Batteries not included.
Page 79, items M, P, R & S, Batteries not included.
Page 81, item L, Does not come with a Headphone Jack.
Page 83, item B, Battery not included.
Woodward's regrets any inconvenience these errors may have caused our customers.

Freeman record selected for DBX

Paul Freeman's recording with the London Royal Philharmonic, *The Glory of Christmas*, has been selected out of 100 submissions to be re-released in the new DBX system.

The DBX encoding/decoding system does for discs what Dolby has done for tapes — totally eliminates surface noise, thus producing what Katherine Anne Porter called silence with music in it.

Freeman, new conductor and music director of the Victoria Symphony, also conducts the Royal Philharmonic on a Columbia LP which combines old negro spirituals with classical music for what is believed to be a first record of its kind.

The title is *Symphonic Spirituals With Narration by Barbara Jordan*. Jordan is a former U.S. congresswoman.

Freeman recently conducted three performances with the Saginaw Symphony and in late November, during the period that the Victoria Symphony is on its annual tour of B.C., he will conduct two performances in Sacramento with the Sacramento Symphony Orchestra.

Deepsea ships in port

(All cargoes are forest products unless otherwise stated.)

Cowichan Bay — Oinoussian Virtue.

Harmac — Emma Johanna.

Alberni — Ciudad de Cali.

Crofton — Nin, D'Albertis.

Nanaimo — Hoegh Minerva, Key Glory.

Woodward's
Presents
"A NEW DECADE OF SKI FASHIONS"
Fashion Shows on the Mayfair Mall
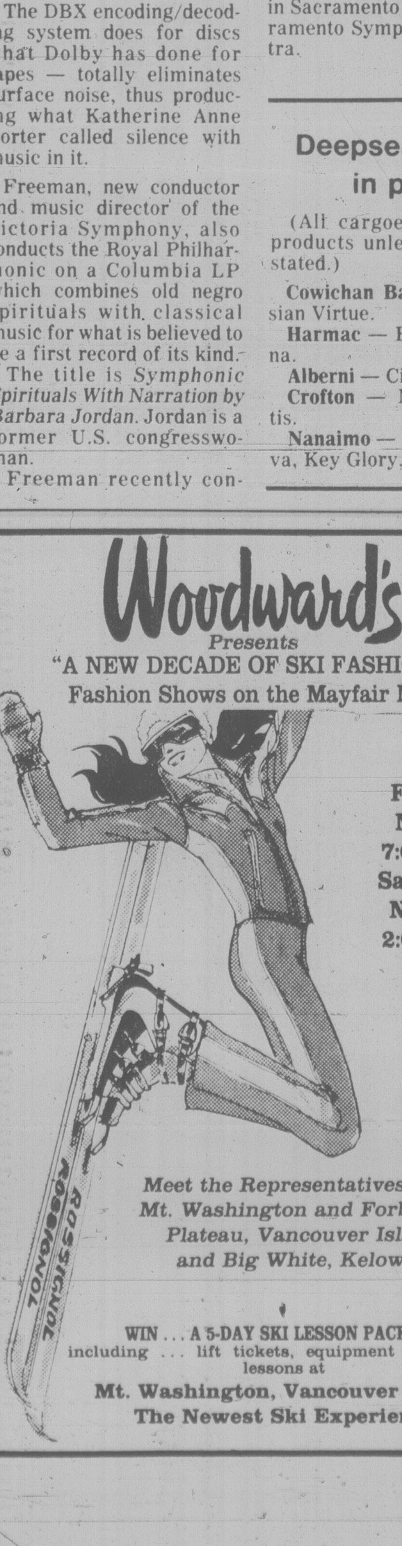

Friday, Nov. 9 7:00 p.m.
Saturday, Nov. 10 2:00 p.m.
Meet the Representatives from Mt. Washington and Forbidden Plateau, Vancouver Island and Big White, Kelowna
WIN . . . A 5-DAY SKI LESSON PACKAGE
including . . . lift tickets, equipment rental and lessons at
Mt. Washington, Vancouver Island
The Newest Ski Experience

COMPARE

$239.88 Case Included
our prices 'buy' our values.

THE FUJICA ST-605N SLR CAMERA
(CHROME BODY)
Quality and still at a price that anyone can afford. The ST-605N has all the features found on cameras costing twice as much. This camera comes complete with f2.2 lens and case.
COMPARE $239.88 Case Included

KITSTAR 135mm f2.8 Telephoto LENS with case

(for Fujica)
The perfect add-on for your Fujica camera. If you've wanted to own a telephoto lens, now's the chance. (Fits cameras with Pentax S mount also).
NOW $109.88

KITSTAR 28BC ELECTRONIC FLASH
This compact and light-weight flash unit gives you automatic exposure control for flash pictures.

NOW $34.88

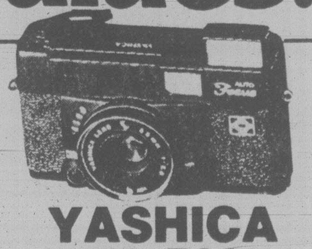
YASHICA AUTO-FOCUS CAMERA
Practically takes the picture all by itself. The Yashica Auto-Focus also has automatic exposure control and built-in flash. You must see this revolutionary camera at your Kits dealer today.
COMPARE $199.88

KITSCOLOR FILM BUYS
Kits own unique film quality provides the best in sharpness and color brilliance.
126, 135 (20 Exp.) 99¢
126 (12 Exp.) 59¢

KITSTAR
KITSTAR 560 POCKETFLASH
A 110 Camera with built-in electronic flash. Very easy to use, gives sharp, clear pictures.
$49.95

VOIGTLANDER SLIDE PROJECTOR

Features:
Remote Control,
Auto-Focus, Built-in
Timer, and Low Voltage Lamp System. Includes Carrying Case.
$169.88

SUBJECT TO AVAILABILITY / SALE ENDS NOVEMBER 12/79
TRADES WELCOME

LOWER COMMERCE MALL DOUGLAS and VIEW
MAYFAIR SHOPPING CENTRE 3147 DOUGLAS
KITS Cameras
65 STORES WITH SERVICE PERSONALITY
BUDGET TERMS AVAILABLE ON APPROVED CREDIT
CHARGEX VISA master charge

lifestyles

people

Sharon Shinall of Jacksonville, Fla., is suing her doctor for malpractice because she says the surgery he performed failed to alleviate chronic back pain and left her without a navel. The suit names Dr. **Loren Z. Clayman**. It charges that during surgery last year, Clayman removed Mrs. Shinall's umbilicus unnecessarily and without her permission.

Drunken driving charges have been filed against teen-age rock idol **Leif Garrett**, 17, who was was arrested after his Porsche smashed into the rear of a car on a Hollywood Freeway offramp. **Rowland Winkler**, 19, a passenger in Garrett's car, suffered a broken neck and deep facial cuts and a hospital spokesman said Winkler may be permanently crippled.

Garrett

Singer **Della Reese** was discharged from London, Ontario's University Hospital after an operation for an aneurysm in the brain. She collapsed last month during a taping of the **Johnny Carson** show and was flown from Los Angeles for neurosurgical treatment. Her 19-year-old daughter **Deloreese** said the operation performed by Dr. **Charles Drake** had been successful. She said her mother plans to return to Ontario in the spring to give a benefit concert to raise money for an expensive neurosurgicial microscope for the hospital.

The report was that **Victor Borge** would soon make his debut as an opera conductor and, later make his operatic performing debut. Reached by telephone at his New York dentist's office, Borge said, "Oh yes," he said, "I've got a few minutes to talk about my opera plans. In fact, given the alternative of the dentist, would you like to talk an hour or two?"

You can't tell the players without a program — but at Cornell's homecoming game against Yale, you couldn't tell the program from the program. Student **Joey Green** published one that looked just like the real one — except that it sold for half price and carried this "statement" from Cornell Coach **Bob Blackman**: "We've seen Yale on film and we were impressed. We've also seen them play football and personally, I think they should stick to filmmaking." Green is facing charges of "forgery and deceit."

abby

Dear Abby:

The letter in your column from a 15-year-old clean-cut, religious boy who confessed to having molested young children when he babysat sure hit home with me — I am put away for five years here at the hospital in Atascadero, Calif., for just that reason.

I noticed you told that kid to go to his local mental health clinic for help. That advice was the best, Abby, and I hope he took it.

I am getting counselling here, and now I understand that I have had this sickness that turned me on to little kids ever since I was a little kid myself. But I never knew it was a sickness.

Five Years For Bad Ways

Dear Five Years:

I heard from a surprising number of readers who share your problem. Read on:

Dear Abby:

Thank you for printing that letter from Desperate in Utah, the boy who confessed to being a child molester. I know his feelings well. I sexually abused my own daughters until they became teenagers and had to tell someone.

I am now going for weekly counselling sessions with my wife. Our daughters are also getting the help they need to help them understand what has happened to them and why.

Most people don't know that child molesters are victims of a mental illness. We need more than punishment.

Getting Help

Dear Getting Help:

And thank you for saying it.

Dear Abby:

What do you do when you are serving a large number of people and your guests take two servings of meat the first time around, never considering whether there will be enough for those at the end of the line?

Feeding Pigs

Dear Feeding:

When feeding pigs, don't allow them to help themselves; *serve them!*

Dear Abby:

I live in a very high-class apartment building. The manager of this building is not doing his job and I think his actions should be reported to the owner of this building.

When I asked the manager for the owner's name, he refused to give it to me. He said, 'The owner doesn't want to be bothered by any of the tenants; that's why he hired *me*!'

How can I find out who the owner is?

No Name

Dear No Name:

Check the tax rolls at city hall — they have a record of who pays taxes on what. The person who pays the property tax on your building is undoubtedly the owner.

Coupled living gets overhaul

No one knows what keeps couples like this together — or causes them to break up

Is marriage, like the dinosaur, doomed to extinction? Or is it, at the very least, a candidate for formal evolution?

When the latest figures show the highest divorce rate in history, when more and more couples are living together without benefit of clergy, when headlines proclaim alimony-like awards to unmarried women, when homosexual couples importune for the obligations and privileges of the married and when unwed fathers are awarded novel rights to their children, much serious thought is being given to the state of the institution.

The debate involves lawyers, sociologists and others, and their views are wide-ranging.

In Victoria, a wave of couples seeking marriage counselling has risen to reflect the general trend which shows high rates of marital breakdown.

"An emerging pattern in the last six months has been the increasing demand for marital counselling," said Brenda Wilson, executive secretary of the Greater Victoria Citizens' Counselling Centre.

Counselling for all individuals and couples costs $5 per one-hour session — or if there is financial hardship, the fee can be negotiated.

"To educate the community on some aspects of their family life we are offering a fall and winter lecture series carrying *The Family* as its theme," she told *The Times*.

Two remaining lectures for the fall, she said, will deal with family communication and alcohol and the family. Lectures on children and divorce and love and marriage were given in September and October.

The Monday night lectures are open to the general public at a cost of $1.50 each at the door or $4 for a series with advance registration. The talks are held at 8 p.m. in the Metropolitan United Church Annex, 907 Pandora Ave.

Family Communication takes place Monday, Nov. 19 at 8 p.m. with speaker Ron Tinney. Tinney is an associate professor in the Psychological Foundations for Education Department at the University of Victoria.

Alcohol and the Family speaker is George Stegen, executive director of the Drug and Alcohol Rehabilitation Society for Greater Victoria. That lecture takes place Monday, Dec. 3.

The centre's winter lecture series, to be announced later, will continue to deal in the area of family, marital and human relations.

"These are difficult times and . . . and our counsellors are seeing more and more people seeking help with keeping themselves, their marriages and their families together," said counselling centre director Jerry Levinson in his latest newsletter. "At the centre our volunteer lay counsellors are undergoing an intensive year-long training program designed to help them meet the needs of the people who come to see us. While most of the people who seek help are seen individually, many of our counsellors work with married couples, families and groups."

In addition to the fall lecture series, a one-day workshop *How to Get Out of Ruts* conducted by Gretchen Grinnell will be held Saturday, Nov. 24 from 10 a.m. to 7 p.m. at the Pacific Centre for Human Development, 3221 Heatherbell Rd., Metchosin.

The workshop is designed to examine the mechanism of habit and how it runs our lives.

"Gretchen Grinnell, having had extensive training at Cold Mountain Institute and elsewhere has an eclectic and practical approach and a holistic outlook," the newsletter states. "She uses a broad range of techniques in dealing with stress, sexuality and relationships. At present, she is completing a Master's degree at Antioch University majoring in sexuality."

The centre opened in 1969 under the direction of Roy and Mona Hundleby. Two years ago, Levinson joined and as director has led in rebuilding and re-definition of goals. The centre operates on a year-to-year basis with funding primarily from the Ministry of Human Resources.

The centre is offering a training program for people interested in becoming volunteer counsellors, said Levinson. Those interested in counselling or being counselled may telephone the centre at 384-9934.

Anyone planning to take some sort of family counselling might be well advised to make sure they can afford the time — rather than compound their problems.

The evolution of the family into a "corporation" run on a tight time schedule is a major contributor to the increasing poor mental health of Canadian children, a Toronto family services director said recently at the annual meeting of the Canadian Mental Health Association, held in Moncton.

Robert Couchman, executive director of the Family Services Association of Toronto, said in an address to the meeting that there is a direct relationship between rising family break-ups and the climbing rate of mental illness in children.

Working parents and economic pressures on families has forced a scheduling of parental care and love that Couchman said is one of the most unfourtunate and dangerous by-products of this "over organized era."

"Our hurried state of existence produces chronic stresses among all family members, because we simply do not have the time or the will to preserve the internal calm which once made the family a refuge against external stress," he said.

"Stress when combined with personal isolation is a dangerous combination of factors."

Couchman's address, A new dimension in Canadian family life, was one of two speeches given in response to the conference theme — New Dimensions in Children Mental Health.

"It is certainly no coincidence that the rapidly climbing rate of mental illness, from one in 10 children born in 1961 to one in 6.5 children born in 1971, co-relates directly with the increasing incidences of family breakdowns," Couchman said.

The family services director said signs that families and communities are becoming more interdependent in the wake of the energy crisis and the advent of the conserver society, are very encouraging. "This cuold well reverse the negative trend which is currently handicapping the development of a healthy family life," he said.

Communication the crunch

What do couples bring to counselling sessions?

"It's the same story whether it's six months married or 37 years married," says Brenda Wilson of the Greater Victoria Citizens' Counselling Centre. "Different things can trigger the crisis, but it gets down to a basic not-knowing how to talk to each other — lack of communication; playing games instead of asking each other for what they really want in the relationship.

"Most people don't have a good idea of what to expect from counselling. They hope that the counsellor will give them advice and that *one* session will straighten out their problems.

"We get people when they are at a crisis point in their marriage — with one or the other not truly willing to get involved with counselling. It's not always the men, by the way, at all. More and more men are the ones who are calling us.

"Children, they don't have a tangible role in counselling yet. Usually they are not even told, although with the tension around they sense something is happening.

"Kids are so often used as pawns in a relationship that it is very difficult for a parent to objectively communicate the problem to the child, but ultimately it is fairer to children to give them an idea of what is going on."

your health

Many tests are there for infertile

By DR. L.L. COLEMAN

We have been married for 15 months. For the past six months we have been trying to have a baby, with no success. Do you think that we should be worried about this? I do not want to be subjected to any painful tests. Would our ages have anything to do with this? My husband is 42 years old and I am 34.

Mrs. R.H.

Dear Mrs. H.:

The short period of time that you have been trying to become pregnant would not seem to be an indication for concern. "Worrying" about this certainly will not be helpful to you. There are many more significant approaches to this problem that you must pursue.

I notice in your letter that you specifically underline the words "painful tests." Who was unkind enough to suggest that the present-day studies on infertility might be painful to you? This is not so.

Infertility affects about 10 per cent of all married couples in North America. Tracking down the cause requires arduous effort. In some cases, the husband may show a deficiency in sperm production. In others, there may be some female hormone defect. In still others, there may be a disorder of the female's Fallopian tubes. In a small percentage of cases, the male sperm may not survive in the vaginal canal.

With so many possibilities, it is most important that you begin active investigation now. Unless you do so, the psychological tension and anxiety may increase the problem.

The way to start is with your family physician. He or she is in the best position to establish a program of study. Then, consultation with a gynecologist will lead you into the program that will carefully scrutinize every aspect of your physical and emotional level. There are now many gynecologists who specialize only in the problems of fertility.

There are also fertility clinics where an intensive investigation of the female ovulation and of the male factors can be made. In the absence of any obvious abnormalities, a number of excellent drugs and hormones have been used to improve fertility.

I will reiterate: These tests are not painful. You should not be dissuaded from embarking on an investigatory program because of your unfounded fears.

If in fact you are unable to conceive, adoption provides an equal option if you are sincerely motivated by the prospects of parenthood.

Write again when the baby is on the way!

Speaking of your health ... The edges of bathtubs are not safe seats. They are slippery when wet. The elderly, particularly, should be careful. Falls and fractured hips are frequent, avoidable accidents.

herman

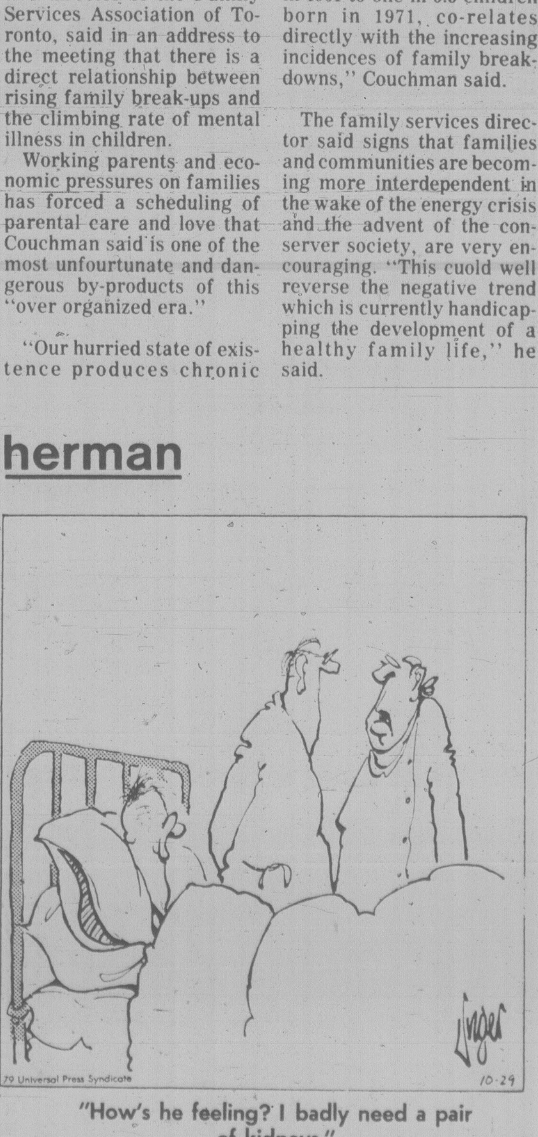

"How's he feeling? I badly need a pair of kidneys."

free to all

—By MANNY LEVINE

During adolescence, an excessively overweight or underweight condition may prevent participation in physical activities which help to build a strong body for the mature years. Whatever weight problem a teenager may have, nutritionists agree that the best dietary plan is one which is based on three meals a day. Any diet that involves radical changes in the usual eating habits, should be undertaken only on the advice of a physician.

Weight control for teenagers is a free folder that contains a calorie counter for each of the major food groups. These calorie counters will assist the reader in selecting foods that will fit his particular dietary needs.

Write: *Weight Control For Teenagers*, consumer Services, Kellogg Salada Company, 6700 Finch, Avenue West, Rexdale, Ontario, M9W 5P2.

A mail order business that can be operated from one's own home has proven to be a very popular enterprise with young and old alike. It is believed that there are some 1500 Canadians currently active in mail order.

Jack Willis is one man who entered the mail order business upon his retirement twelve years ago. He has found it to be an excellent way of keeping active and in touch with people. *Attention Advertiser*, a bi-monthly publication containing advertisements for books, novelties, and pen pal magazines, evolved from Mr. Willis' interest in the mail order business.

You can receive a free sample copy of *Attention advertiser* by writing to: Mr. Jack Willis, Dept. ML, 3125 Gottingen Street, Apt. 110, Halifax, Nova Scotia, B3K 3E5. Please enclose a No. 10, self-addressed, stamped envelope with your request.

It wasn't until quite recently that studies were conducted to determine the effects of cigarette smoke on unborn babies. The results of these studies did not come as good news for expectant mother who smoke.

While it is true that an unborn baby does not actually breathe before birth, it does practise some motions of breathing by exercising certain chest muscles. If an expectant mother smokes just two cigarettes, she slows down her baby's practice movements thereby interfering with her baby's preparations for life. In addition, smoking mothers have more still-births, spontaneous abortions, and premature deliveries than mothers who don't smoke.

Poisons still take tot toll

TORONTO (CP) — Babysitter Linda Gay knew something was wrong — little Erin was too quiet.

She rushed into his room and found the blue-eyed one-year-old munching contentedly on a piece of diaper-pail deodorizer.

Mrs. Gay, a mother of four and a trained nursing assistant, knew she had no time to waste — the deodorizer contained a deadly posion.

She pulled the pieces from the litle girl's mouth, put a finger down her throat to induce vomiting and then gave her sugared water to wash away whatever fragments of the poison might have remained.

Her quick actions kept Erin from becoming another statistic.

About 50,000 children are poisoned accidentally each year in Canada. Many are injured for life, some die. And most of the poisonings could have been prevented.

The Canadian Pharmaceutical Association calls accidental poisonings one of society's most rapidly-growing threats.

The deodorizer is just one of thousands of common household products that are potentially lethal to a child.

Most drain and oven cleaners contain lye, a highly-caustic substance that injures about 350 children each year.

"A child who accidentally ingests a tablespoon of the caustic type of drain cleaner found in most homes today spends a year in hospital and may be exposed to a very painful medical treatment," says Jim Black, director of product safety for the consumer and corporate affairs department in Ottawa.

Dishwasher detergent also is a hazard. Unlike ordinary dish soap, which may cause no more than an upset tummy, detergent often contains alkaline corrosives such as sodium carbonate which can burn the skin within seconds of contact.

Many furniture polishes and solvents, which have a petroleum base, can cause congestion, swelling and chemical pneumonia if ingested.

And half a moth ball — with its napthalene content, a product of coal tar — can cause headache, nausea, vomiting and possibly convulsions.

Most alarming is the speed with which these chemicals do their damage. In the seconds it takes a mother to answer a telephone, her child can swallow enough poison to be injured permanently.

Many manufacturers label their products but government safety inspectors say they can't catch all those without warning.

"You have to rely on the good intentions of the companies," says Alan Cotterill, head of the chemical division of consumer and corporate affairs. "It would require massive testing if every product had to be checked by us and certified."

The Poison Information Centre at Toronto's Hospital for Sick Children recommends parents buy cleaning products in child-proof containers whenever possible, and store them on a high shelf or a locked cabinet — never under the sink.

It also says parents should never transfer products such as bleach into other containers such as soft drink bottles, and never leave an opened container of any cleaner near a child for even a few seconds.

Corporate caring grows in the U.S.

By RALPH SHAFFER
Christian Science Monitor

SAN FRANCISCO — Don't be impatient with all those double-parked cars that jam up every weekday at 7 a.m. as you turn the corner. They might belong to working parents dropping off their sons and daughters, aged 6 months to 6 years, at a new private daycare center — one of the fastest-growing and increasingly profitable businesses in the United States today.

There are two daycare chains that hit gross figures of around $15 million in 1977.

Mini-Skools, Ltd., privately owned, was the revenue leader, with $16 million from 82 centres in eight states and Canada. The publicly owned runner-up, which could become this year's volume leader because of expansion efforts, is Kinder-Care Learning Centres, Inc. It has 250 units in 24 states and gross revenue of $13 million.

Income from individual units throughout the industry varies according to the size of the facility and the fees charged for each child. Going rates run $35 to $50 for a five-day week in centers with a capacity for 100 youngsters.

Today's leaders in corporate child care are not the pioneers. That distinction goes to the 10-year-old Mary Moppets Day-Care-Schools, with 83 groups in some 15 states. Of these, 67 are franchised and the rest are company owned.

Franchising, which works well in many other business fields, has been almost a complete failure in child care. At one time as many as 28 companies were trying it, but Mary Moppets is the only one that has been able to make it work.

One child development coordinator said that "it's almost impossible to standardize procedures, methods, schedules and supervisory training — something that lends itself better to fast foods or gas stations."

As the private daycare field has grown, it has attracted many innovators. Gerber's Children's Centers, Inc., based in Michigan, runs 40 centres. Its operation is closely tied to its parent company, Gerber Products, well-known sales leaders in baby food and other juvenile and youth products.

Partnerships, too, have entered the competition under the name of American Pre-Schools, Ltd.

The setup of its 30 centres is handled somewhat differently from other chains. Officials seek out builder-owners to construct units, to the company specs, for contractual least-back. This is in contrast to others, like Mini-Skools, which construct their own facilities by putting 10,000 square feet on an acre of land at a cost of about $750,000.

Palo Alto Pre-schools, operating 22 centers, leases idle weekday church and Sunday school properties, offering religious groups a percentage of the gross revenue.

The newest idea in the child daycare business will open at La Jolla, in the new University Towne Shopping Center. Many centers and department stores have small minute-wait child nurseries. But this will be a full-scale, double-unit corporate undertaking.

The advent of corporate daycare centers has meant more jobs in this segment of the child development field.

Canned baby milks linked to bad health

WASHINGTON (AP) — An official of the Centre for Disease Control says it is possible that subtle, long-term illnesses may develop in babies who drink faulty infant formulas.

Two canned formulas, Neo-Mull-Soy and Cho-Free, were recalled last Aug. 2 after pediatricians across the United States noticed that babies fed the products with no other foods did not thrive well.

It was discovered that these soy-based formulas contained insufficient amounts of chloride, a component of salt that humans must have to live.

Dr. Jose Cordero, a pediatrician at the birth defects branch of the centre, told a hearing of the House of Representatives commerce investigations subcommittee that his office has received reports of 115 infants getting sick after being fed the formulas.

He said the infants did not gain weight, suffered loss of appetite and were constipated.

Also testifying was Dr. Shane Roy of Memphis, Tenn., who was among the first pediatricians to call the problem to the attention of the manufacturer of the formula, Syntex Laboratories Inc. of Palo Alto, Calif.

Roy said the first few months of a baby's life are important to brain growth. Improper nutrients, he said, could cause infants never to develop their full intellectual potential.

Leukemia stage 'almost' at cure

EDMONTON (CP) — Treating leukemia in children has advanced to the stage that scientists "almost talk of a cure," a University of Alberta researcher says.

Dr. John Akabutu of the W.W. Cross Cancer Institute and the university's department of pediatrics said many children afflicted with leukemia can be taken off chemotherapy after three years of treatment with little chance the disease will recur.

Akabutu told a meeting of the Canadian Cancer Society's Edmonton branch the breakthrough came during the last decade as diagnosis improved. Before, it was thought that leukemia as one disease, a type of cancer affecting organs that form blood.

"We've revolutionized our thinking about leukemia," he said.

In the past, a child would be treated for leukemia and a year or so later, a disease of the central nervous system (brain and spine) might be detected. There would have been no apparent link between the leukemia and the blood disease.

"Because of this important discovery, the survival of children has improved," said Akabutu.

Athough leukemia occurs in adults, it is the most common form of cancer in children. Only five per cent of adult cancer victims have leukemia, compared with one third of afflicted children.

"We can truly say that for a large number of these children, the outlook is good. Until a few years ago, it was unheard of to take a child off therapy. But now, we find we can do so, after a reasonable length of time."

The best results have been obtained with children afflicted with null-cell leukemia, which occurs in 80 per cent of the victims.

LAST 3 DAYS SALE ENDS SATURDAY, NOV. 10th

Sanderson Fabric Sale

SPECIAL INTRODUCTORY OFFER OF BRAND NEW PRINTS, NEW COLOURS AND PATTERNS. CHOICE OF 42 DIFFERENT PRINTS. $19.95 yd. 54" WIDE

MATTRESSES LATEX RUBBER

The mattress that gives even support to all parts of the body, truly the most comfortable mattress of all.

MATTRESS or BOXSPRING
3'3" size, each piece $199
Regular size, each piece $249
Queen size, each piece $289
King size, mattress $399

MADE IN VICTORIA
Springfilled MATTRESS or BOXSPRING
3'3" size, each piece $169
Regular size, each piece $189
Queen size, each piece $219
King size, each piece $289

MATTRESS TOPPER PADS
ENJOY the luxurious comfort

Thick	Size	Rubber	Foam
1 in.	39x75	$27.25	$ 8.55
2 in.	39x75	$52.75	$17.25
1 in.	54x75	$37.75	$11.85
2 in.	54x75	$72.90	$23.65
1 in.	Queen	$44.65	$14.00
2 in.	Queen	$86.50	$28.00
1 in.	King	$58.50	$17.75
2 in.	King	$112.35	$36.40

RE-UPHOLSTER NOW

33 QUALIFIED PEOPLE TO SERVE YOU

ALL WORK GUARANTEED

● FREE ESTIMATES ●

THOUSANDS OF FABRICS TO CHOOSE FROM

CHARGEX VISA

master charge

AUTHORIZED SCOTCHGARD DEALER

VISIT OUR SHOWROOM FACTORY AND SEE THE QUALITY BEING BUILT INTO YOUR FURNITURE

CUSTOM BUILT FURNITURE AT AFFORDABLE PRICES!

At Gregg's Furniture manufacturers, we use only the best top quality materials (you pick your own). You also choose the style, the fabric, the color and the pattern. Your chesterfield suite, chair or love seat will be made with 1⅛" kiln dried spruce and maple frames, taped coil spring base, 6" latex rubber cushions and dacron wrapped back cushions. We carefully tailor and match the patterns and here you have 100's of covers to choose from, including such famous names as Sanderson, Citex, Woeller, Collins, Aikman, La France and many more.

● BUY DIRECT FROM THE FACTORY AND SAVE ● YOUR CHOICE OF STYLES AND FABRICS ●

10 YEAR GUARANTEE ON ALL CONSTRUCTION AND WORKMANSHIP

GREGG'S FURNITURE MANUFACTURERS (VICTORIA)

2300 DOUGLAS ST. — 388-7365

OPEN FRIDAY NIGHT 'til 9:00 P.M.

11-1

MATT FISHER LEATHER FASHIONS

We've renovated

Celebrate with us at our

Pre-Xmas SALE

★ MEN'S & LADIES' REAL SHEEPSKIN JACKETS Reg. $379 NOW $279.00

★ SUPER MEN'S LEATHER VESTS Reg. $69.50 NOW $55.00

★ Selected Ladies' LEATHER JACKETS 10%-20% OFF

★ FUR TRIM COATS $50 to $100 OFF Other in-store specials.

★ MEN'S BOMBER JACKETS Reg. $189 NOW $169.00

★ SPECIAL ★ RABBIT JACKETS ¾ length Reg. $279 NOW $179.00

★ PATCHWORK RABBIT BOMBERS Reg. $199 NOW $149.00

★ SALE ENDS ★ SAT., NOV. 17th

HILLSIDE Shopping Centre and 1175 DOUGLAS ST.

MATT FISHER'S are at CALGARY, EDMONTON, VANCOUVER, VICTORIA

595-7143

11-8

October 29-November 24

SAVE 25%

Choose the full range of stemware from 11 patterns available.

ROYAL DOULTON FULL LEAD CRYSTAL

BORN OF FIRE

Come in and hear the Royal Doulton Full Lead Crystal Story

Hotel Gift Shop

CP Hotels The Empress

ISLAND GALLERY

2188 OAK BAY AVENUE

BY THE OAK BAY THEATRE

TUESDAY TO SATURDAY 598-5534

ANTIQUES and Traditional Furnishings

also

CHARGEX VISA

Silver, Jewellery, Glass, Paintings and Prints, etc.

11-1

nutrition matters

dr. elizabeth bright-see and jane hope

Cross-country skiers burn up a lot of energy over a day on the trails

Homemade snacks make skiing better

If you can't beat winter, join it. One of the best ways we know to do just that is to join the swelling scores of cross-country skiers. Thousands of Canadians of all ages will find cross-country skis under the Christmas tree this year. Skiing is a super way to beat winter and get that exercise you need. Cross-country skiing or even back-packing on a trail, burns up a lot of energy that quickly needs replacing.

Studies show that performance drops substantially and quickly after just an hour of skiing. Both liquids and snacks must be consumed at fairly regular intervals to keep up high energy levels, but the type of nourishment is important.

It should be easy and fast to prepare, jammed full of quick energy, and yet light enough to carry. Use plastic bags or wrap to carry food — avoid glass jars or cans. Waterproof and lightweight plastic containers are best if you want to use them for sandwiches that could get "squashed." Stash your food in a pack-sack and you're all set.

Here's a list of some popular foods and beverages to carry:

— Birdseed — mixture of raisins, sunflower seeds, dried fruits and nuts packed in small portions in plastic bags.

— Christmas Cake — a great way to use up leftovers from the holidays. Wrap small slices individually in plastic wrap.

— Peanut butter and honey sandwiches on whole wheat. Cut into strips.

— Beef stew, chili kept piping hot in small thermoses.

— Homemade granola bars — make your own (or purchase them if you must, but they're high in sugar).

— Carrot cake, peanut butter, date or fig cookies or whole wheat crackers.

— Cheese — slices or cubes.

— Celery and carrot sticks, fresh fruit slices.

— Postum, cocoa, hot mulled cider, honey tea, fruit juices, bouillon soups, coffee or tea are just great to replace fluids lost through perspiration.

If you're going out for a day on the trail, safe drinking water isn't always available. Melting snow, boiling it hard for 10 minutes, or adding a water purifying tablet would avoid problems.

The popular hot wine drink, or indeed any form of alcohol is **not** recommended — alcohol causes you to lose body heat much faster. Nor are glucose drinks, or tablets usually required.

Generally, there's no specific rule for when to eat on the trail. Some skiers like frequent stops, others set specific destinations for "rest and refreshment" breaks. Just don't become exhausted before you replenish your energy stores. Usually, you'll eat better by keeping your energy levels constant through frequent nibbling.

Some good commonsense advice! Keep an emergency supply of food on hand (take a bit more than you think you'll need). Weather conditions can change or you might just decide the skiings great, and you stay out longer than you planned. Extra food wisely saved or carried specifically for emergency use can make a big difference to a safely completed course or one that ends in difficulty, advises the Canadian Cross-Country Ski Association.

Lastly — don't litter! Return home with your garbage.

Real kiddie car

TORONTO (CP) — It's the perfect gift for the youngster who has everything — a kid-sized car to drive that's just like mom or dad's.

Irwin Toys of Canada has come up with 32 different models and, priced at $1,000, the mini-cars have caught the fancy of oil-rich Arabs and wealthy Europeans.

In its Mississauga, Ont., showroom Irwin Toys displays two neat rows of scaled-down vehicles. There's a Chevy van, sporty Mustang, sleek Corvette, a macho jeep and others.

These 60-centimetre high and 2.1-metre-long models made of fibreglass come equipped with pneumatic tires, clutch and lawnmower gasoline engine.

The 1.1-litre gas tank boasts 120 kilometres to every 4.5 litres at a top-cruising speed of 24 km.p.h., according to an Irwin representative.

Khamis Samnah, export manager for international sales, says he has sold about 600 to Middle-East customers in the last year. He has seen children driving them along the streets of major Middle-Eastern cities.

"We tell them (Arabs) they cannot drive these cars in the street," he says. "It's risky. These cars are not fast enough for traffic and after dark you can't see them because they don't have any lights."

Irwin Toys first began advertising the mini cars in European magazines about a year ago. But the greatest response comes from the Middle East.

The company's Saudi Arabian agent sells most of the toys to automobile dealers who display them next to the real cars.

The toy cars, made in Arizona, are not available in Canada even though Irwin Toys is a Canadian firm.

"Because of the gas shortage, we haven't received authorization to sell the cars in the domestic market," Samnah says.

But a representative for the Ministry of Trade and Commerce says he's never heard of government intervention unless a product does not meet government standards.

"Their (Irwin's) main problem would be one of certification," said Richard Robert of the federal ministry's motor vehicle division.

Collectors' Items
1979 CHRISTMAS PLATES
Where Collectors and Investors Buy

Royal Copenhagen

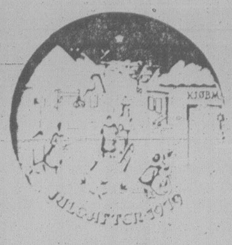

Bing & Grondahl

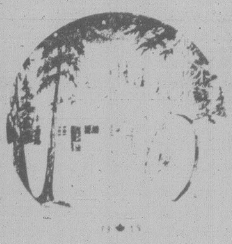

The Canada Plate

Also Plates From:
Berlin Design —
Goebel/Hummel —
Holmegaard —
Kaiser-Kosta —
Orrefors —
Porsgrund —
Rorstrand —
and others

We mail postpaid and insured anywhere in Canada.

c. e. sorvin ltd.
"YOUR SCANDINAVIAN FURNITURE CENTRE"
339 W. Hastings St., Vancouver 3, B.C. Phone: 683-8042
2500 Douglas St., Victoria, B.C. Phone 386-2612
Victoria Store Closed Wednesday 11-8

FLY
LAS VEGAS
NON-STOP FROM VICTORIA
3, 4 or 7 DAYS
3 day prices, per person, double or twin from
$219.00
Nov. 15, 18, 22, Night flights by Pacific Western from Victoria. Accommodations and hotels included.
for details call your travel agent or ...
382-4271
SUNRISE HOLIDAYS LTD.
2620 Quadra
sunrise holidays
10-20

THE STORK SHOP

20% OFF BOYS and GIRLS
WINTER DRESS COATS
Canadian made dress coats styled by Little Nugget and Shiff. Sizes 2 to 14.
● OPEN MONDAY, NOV. 12th—9:30 a.m.-5:30 p.m.
STORK SHOP
665 FORT STREET
Telephone 384-0618

10 reasons why you should buy a
WURLITZER®
ORGAN
from Scott's

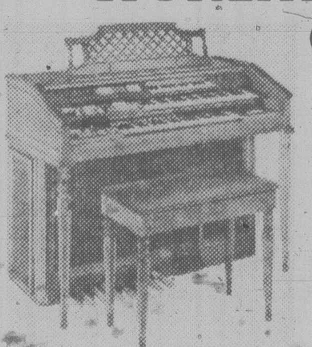

● Beautiful design
● Quality throughout
● Clarity of tone
● In-store financing
● Versatile and easy to play
● Priced for every budget
● On-premise music school
● Wurlitzer has a 125 year heritage
● Wurlitzter is generally a little ahead in its field
● Scott's are 2 generation keyboard specialists
Scott
PIANO and ORGAN
GROUP
1400 Blanshard at Johnson 386-2423
"Serving Victorians for 15 years" 11-8

HIGHWAY HI-FI

Jensen Triax® II
6"x9" TRIAXIAL SPEAKER SYSTEM
3-way car stereo speaker. Features 100-watt power handling, remarkable accuracy, low distortion.
$169.95 pair

Jensen Coax II
FEATURING REMARKABLY HIGH POWER
$119.95 pair

SYSTEM #1
CRAIG
CRAIG T-610 IN-DASH AM-FM CASSETTE PLAYER
INCLUDES CRAIG V-103 SPEAKERS
Features:
● Locking fast forward and rewind
● Volume, balance and tone control
● Local/distance switch
● Stereo/mono button
● Dial-in-door tuning
● Stereo matrix
● Small chassis
● End-of-tape eject
3 YEAR PARTS and LABOUR WARRANTY
$169.95 complete

SYSTEM #2
marantz. We sound better.
CAR-300 AM-FM IN-DASH CASSETTE PLAYER
INCLUDES MARANTZ SS-469 4-WAY 6"x9" SPEAKERS
Features:
● 10 watts RMS
● 0.5% T.H.D.
● Preset stations
● FM muting
● Stereo mono switch
$349.95

SYSTEM #3
CRAIG
COMPACT IN-DASH CASSETTE STEREO AM/FM/MPX PACKAGE
Features: ● Foreign chassis size ● Fast forward ● Volume, balance and tone controls ● Local/Distance switch ● Stereo/Mono switch ● Complete with speakers
3 YEAR PARTS and LABOUR WARRANTY
$188.95

385-3391
WE'VE GOT the best deals
THE HOME OF HIGH FIDELITY
a&b sound
637 YATES STREET
HOURS Mon.-Wed. 9:30 a.m.-6:00 p.m. Thurs. and Fri. 9:30 a.m.-9:00 p.m. Sat. 9:30 a.m.-5:30 p.m.
CHARGEX VISA
master charge THE INTERBANK CARD

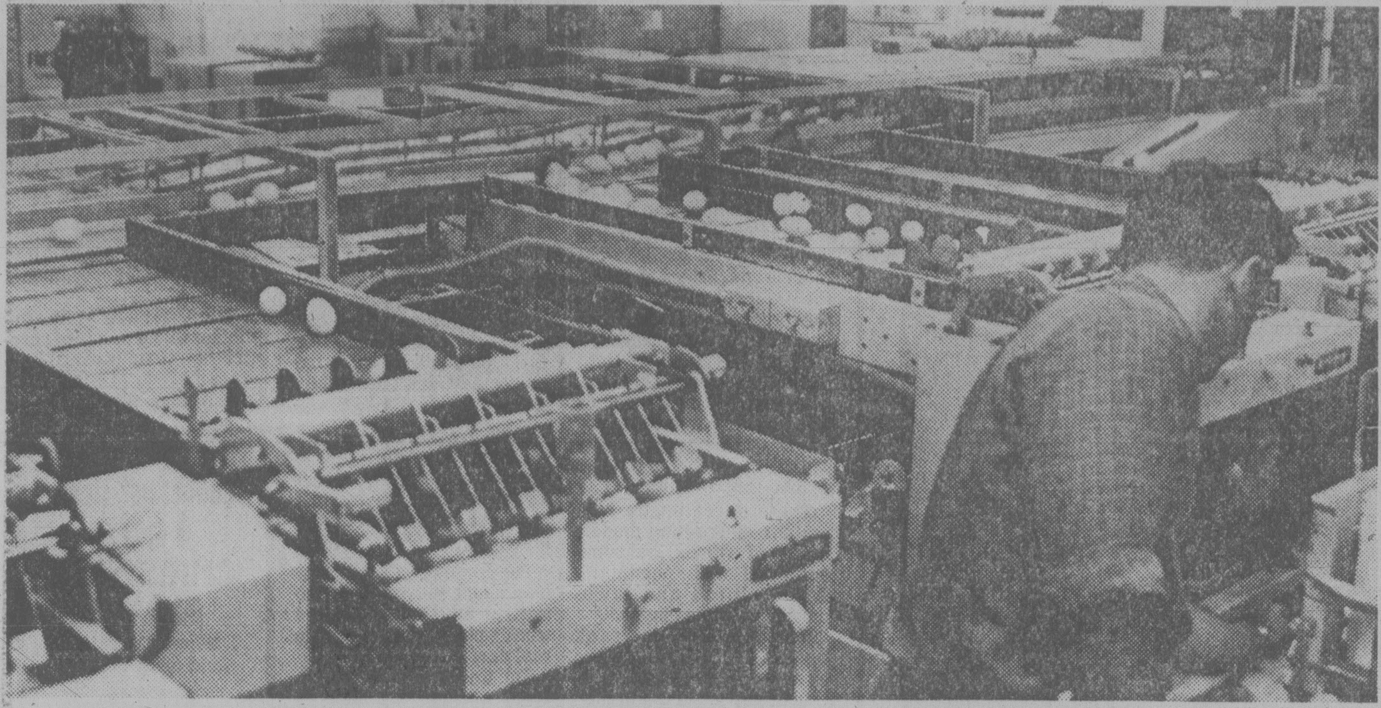

— Bill Halkett photo

Vancouver Island egg producer uses automatic grading and packing machine

Brown no better

By DR. JEAN MAYER

Q: Are there any nutritional differences between white and brown-shelled eggs?

A: None at all. The color of the shell is determined solely by the breed of the hen and has absolutely no effect on the grade, nutritional value, flavor or cooking performance of the egg. In other words, consumers who pay a premium for a particular shell color are simply wasting their money.

It is interesting to note, however, that historically the color of the shell did serve as a key to quality. Eggs, if not handled carefully, deteriorated rapidly. Thus, in the old days when storage and transportation were poor, locally produced eggs were much preferred to eggs which had been shipped a long distance without benefit of refrigeration.

Breeds of hens commonly raised in New England laid brown eggs, and thus the New England housewife preferred them to white-shell eggs which were almost certainly brought to market from a considerable distance. On the other hand, in New York exactly the opposite was true: white eggs were produced locally and brown eggs were the inferior imports.

Today, of course, color is no longer a key to the origins of eggs. Moreover, modern methods of storage and handling mean that eggs can be shipped without seriously compromising their quality.

Speaking of color differences, we should mention that there is a second color variable that readers have asked about -- differences in the depth of color of the egg yolk. As you may have noticed, egg yolk can vary from a very light to a deep yellow.

While there is a slight heredity factor, this variation depends largely on the rations fed to the hen. In fact, many egg producers try to control the color of the yolk by feeding sufficient amounts of green food to produce a yolk of medium intensity. Depth of color is not, however, a valid indicator of nutritional value.

It is true that hens convert the pigments in the greens to vitamin A, making the more deeply colored yolks a good source of that vitamin. However, hens which do not receive greens and produce eggs with pale yolks may be getting vitamin A-supplemented rations and thus pale yolks may contain as much vitamin A as more deeply colored ones.

Q: My apartment mate and I decided to go on a diet together. In planning our menus, we started using several different calorie charts but have found considerable variation from one to another for what appear to be the same food. Why is this?

A: There are several reasons for variation in the caloric content of what at first glance appears to be the same food. Often, differences are related to the size of the portion being described, a difference which may or may not be significant.

For example, if one chart uses an orange 2 ⅜ inches (5.9 cm) in diameter, it might list the calories at 50, while another might use an orange 2 ⅝ inches (6.5 cm) and list the calories at 62. A difference of ¼ inch (.6 cm.) adds 12 calories.

In this case, the difference is so small that it is insignificant. On the other hand, one chart may list a 2-ounce (56.7 g) hamburger at 165 calories while a second uses 3-ounce (86.0 g) hamburger at 245 calories. A difference of 80 calories is significant. In other words, it can be quite important to pay careful attention to portion sizes both in planning menus and when you prepare and serve the food.

In the case of prepared dishes, a second important variable is the recipe used to arrive at a given caloric value. The beef stew listed in any caloric chart may be very different from the one you prepare yourself.

Similarly, ingredients and, consequently, caloric value of commercially-prepared mixed dishes can vary considerably from one manufacturer to another.

"A fascinating place"
THE ROCKHOUND SHOP
777 CLOVERDALE 388-5341
TUES. TO SAT.
Discover us soon!

Use This Home Recipe Plan to Lose Ugly Fat

It's simple how quickly one may lose pounds of bulky unsightly fat right in your own home. Use this recipe plan yourself. It's easy - no trouble at all and costs little. Just go to your drug store and ask for four ounces of Naran. Pour this into a pint bottle and add enough grapefruit juice to fill the bottle. Take two tablespoons full twice a day and follow the Naran plan.

If your first purchase does not show you the simple, easy way to lose bulky fat and help regain slender more graceful curves; if reducible pounds and inches of excess fat don't seem to disappear almost like magic from neck, chin, arms, bust, abdomen, hips, calves and ankles just return the empty bottle for your money back. Follow the easy way endorsed by many who have tried this plan and help bring back alluring curves and graceful slenderness. Note how quickly bloat disappears - how much better you feel. More alive, youthful appearing and active.

TILDEN

1¢ RATE WAR
ASK FOR DETAILS

It's all very much a part of the Tilden Policy: rates as low or lower than our major local competitors. Tilden has a clean, late-model car for you. We feature fine cars by General Motors. Go Tilden. Our rates are a pleasant surprise.

386~1213
767 DOUGLAS ST.

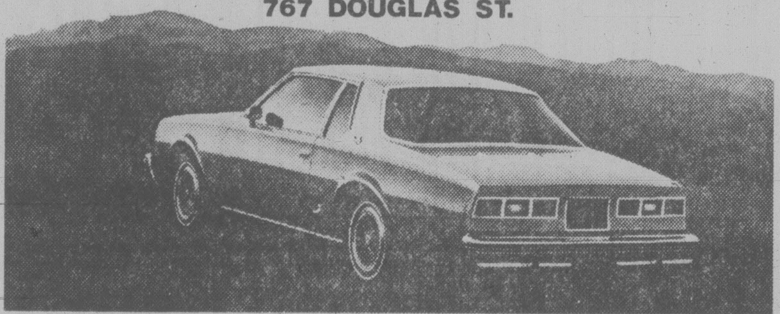

Mel's BARGAINS
USED FURNITURE and APPLIANCES
3460 QUADRA

•SALE•
Brides and Mothers
•2 Weeks Only•
All long gowns in stock. 60 styles to choose from
$50-$90
Also, a selection of wedding gowns on sale from
$89.95-$229.95
Flower girls' dresses, lingerie and jewellery.
Ruffles & Lace
712 GOLDSTREAM
478-2552
Evening hours by appt. — Closed Mondays
11-8

a&b sound a&b sound a&b sound a&b sound

FLEETWOOD MAC TUSK (2 LP SET)	EAGLES "THE LONG RUN"	THE CARS "THE CARS"
RECORD 8.99 TAPE 9.99	RECORD 4.79 TAPE 4.99	RECORD 3.99 TAPE 4.49

FOREIGNER "HEAD GAMES"	ACIDC "HIGHWAY TO HELL"	THE CARS "CANDY-O"
RECORD 4.79 TAPE 4.99	RECORD 4.49 TAPE 4.99	RECORD 4.49 TAPE 4.49

wea wea wea wea wea wea	RECORD	TAPE
ABBA "Voulez-Vous"	4.99	4.99
GEORGE BENSON "Weekend in L.A." (2 LP set)	7.99	8.99
JACKSON BROWNE "Running on Empty"	4.29	4.99
RY COODER "Bop Till You Drop"	4.79	4.99
EAGLES "Hotel California"	4.29	4.99
EAGLES "Greatest Hits"	4.29	4.99
FLEETWOOD MAC "Bare Trees"	4.49	—
FLEETWOOD MAC "Fleetwood Mac"	4.29	$4.99
FLEETWOOD MAC "Rumours"	4.29	4.99
FOGHAT "Boogie Motel"	4.99	—
FOREIGNER "Foreigner"	4.29	4.99
FOREIGNER "Double Vision"	4.29	4.99
RICKIE LEE JONES "Rickie Lee Jones"	4.29	4.99
LED ZEPPELIN "In Through the Out Door"	4.99	4.99
LED ZEPPELIN IV	4.49	4.99
STEVE MARTIN "Let's Get Small"	4.29	4.99
STEVE MARTIN "Comedy Is Not Pretty"	4.99	4.99
JONI MITCHELL "Mingus"	4.99	4.99
VAN MORRISON "Into the Music"	4.99	4.99
RANDY NEWMAN "Born Again"	4.79	4.99
POINTER SISTERS "Priority"	4.99	4.99
LEO SAYER "Endless Flight"	4.29	4.99
LEO SAYER "Here"	4.79	4.99
SNIFF 'N' THE TEARS "Fickle Heart"	4.79	—
ROD STEWART "A Night on the Town"	4.29	4.99
TALKING HEADS "Fear of Music"	4.49	4.99
VAN HALEN "I"	4.29	4.99
VAN HALEN "II"	4.79	4.99
NEIL YOUNG "Rust Never Sleeps"	4.49	4.99

11-8

a&b sound
RECORDS 641 YATES
YOUR COMPLETE CATALOGUE STORE
TAPE 637 YATES

PILLOW TALK'S CHEAPER BEFORE 8A.M.

40¢ OR LESS PER MINUTE
TO MOST PLACES IN CANADA & THE U.S.

B.C. Tel's low, long distance morning rate gives you a great deal to get up for.
Because you can call most places in Canada and the U.S.A. before 8 a.m. for only 40¢ or less per minute when you dial direct 1-1-2.*

And remember, when it's 7 a.m. here, it's only 10 a.m. in Toronto and Montreal.
So call up. When you wake up.
It's downright cheap.

*Rate does not apply to calls from coin telephones, hotels, or motels. For further information dial Operator.

B.C. TEL

OPEN HOURS
MON.-WED. 9-6
THURS.-FRI. 9-9
SATURDAY 9-6

21-hr. BLITZ
FRIDAY · SATURDAY

CLOSED SUNDAY FOR REMEMBRANCE DAY

FURNITURE · APPLIANCES · COLOR TV

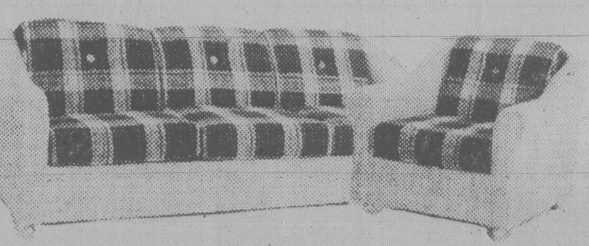

SOFA & CHAIR
2-Piece Set
$448

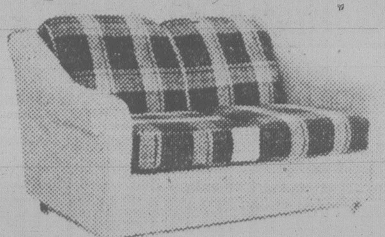

MATCHING LOVE SEAT
$298.00

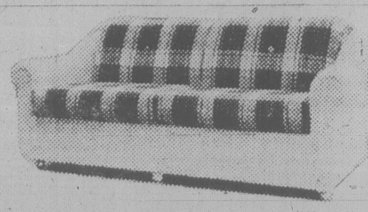

MATCHING SOFA BED
$398.00

HOTPOINT 17 CU. FT. REFRIGERATOR
$618.00

DEMONSTRATION ON TOSHIBA MICROWAVES
Sat. 12 to 4 p.m.

TOSHIBA
Top of the Line Touchmatic
$718.00
30-month warranty

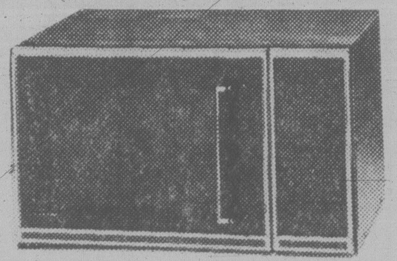

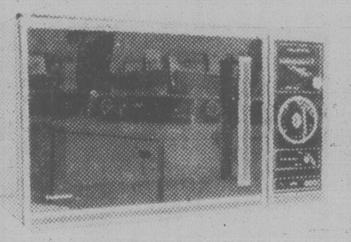

Toshiba
Cook by Time or Temperature
$498.00
30-month warranty

MOFFATT
16 cu. ft. Deluxe REFRIGERATORS
$598.00

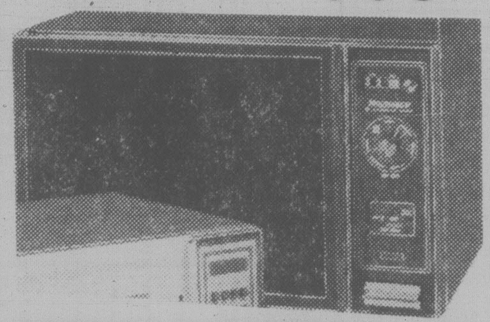

MOFFATT MICROWAVE OVEN
99 minute timer cooking
$548.00

FREE DELIVERY

HOTPOINT LAUNDRY WASHER
$398.00
MATCHING DRYER
$248.00

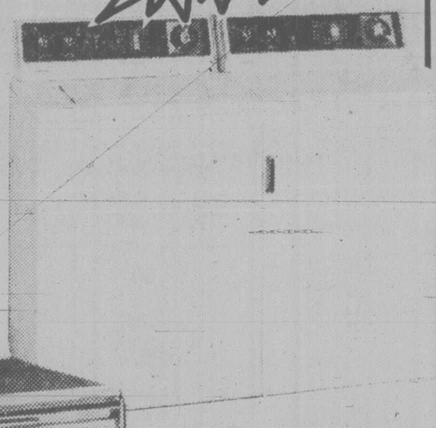

FREE DELIVERY

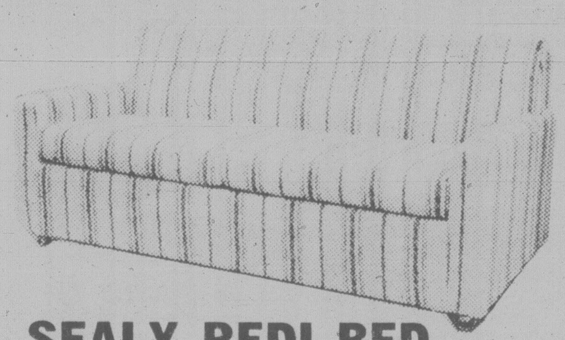

SEALY REDI BED
Good colours
Good quality
$369.00

BOX SPRING & MATTRESSES
SINGLE SIZE........................ Each Piece **$68.00**
DOUBLE SIZE........................ Each Piece **$78.00**

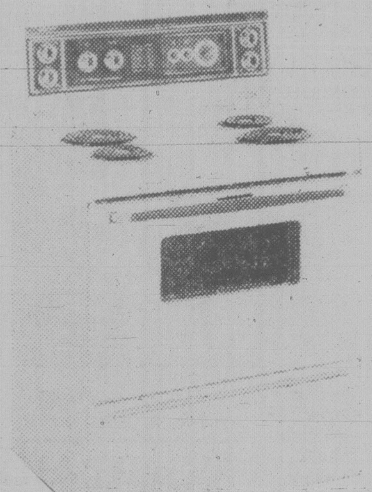

MOFFATT SELF-CLEANING RANGE
$568.00

EASY CREDIT TERMS
(O.A.C.)

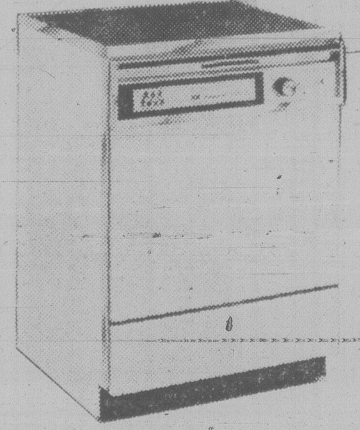

HOTPOINT 5 CYCLE DISHWASHER
$388.00

3-PIECE MAPLE BEDROOM SUITE
Dresser, Chest & Headboard........................ **$199.00**
NIGHT TABLES EXTRA

FREE PARKING ON VIEW STREET

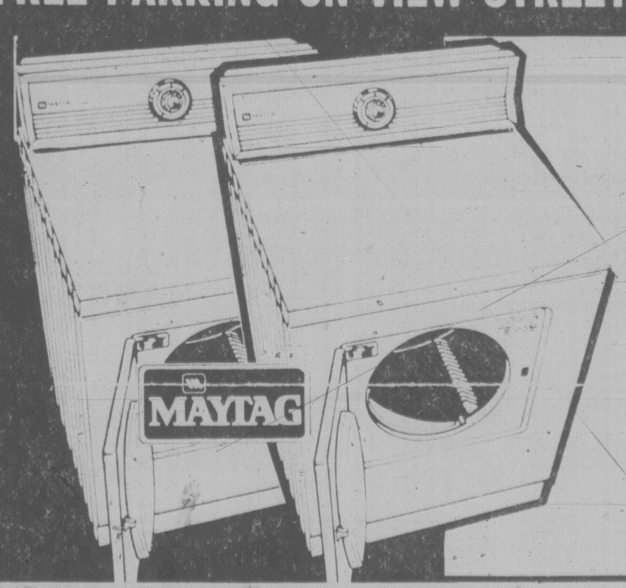

Some items may not be exactly as illustrated

MAYTAG WASHER
Heavy Duty
$519.00
MATCHING DRYER
$429.00

SAVE UP TO 30%
off Suggested Retail Price
KITCHEN SUITES
COFFEE TABLES
END TABLES

All Floor Models Reduced

LAMPS ALL ½-PRICE

DON'T MISS THIS SALE EVERYTHING IN STORE IS ON SALE 'TIL SAT. ONLY!

11-8

Furniture Centre

910 VIEW STREET (AT QUADRA) 388-7411

OPEN DAILY 9-6
THURS. and FRI. NIGHT 'TIL 9 P.M.

FAMILY CIRCLE

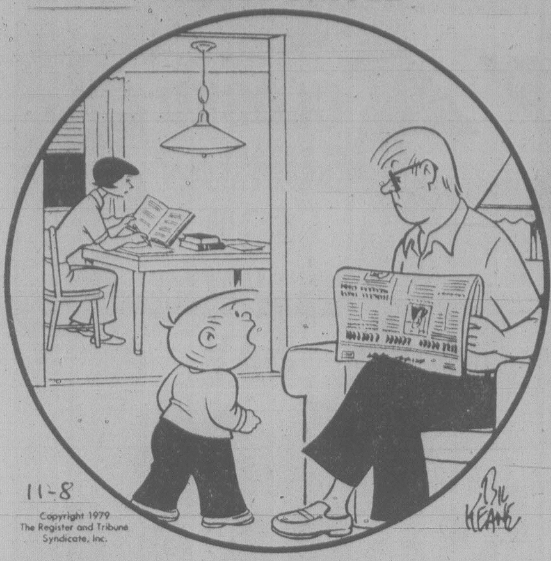

"Daddy, can you help Mommy with my homework?"

DENNIS THE MENACE

"YOU GOT A LOT TO LEARN ABOUT GIRLS."

"I GOT A LOT TO LEARN ABOUT EVER'THING!"

Contract Bridge — B. Jay Becker

South dealer.
Both sides vulnerable.

NORTH
♠ 7 4
♡ 10 9 7 5
◇ 10 8 5 3
♣ 9 6 2

WEST
♠ J 8 6 2
♡ A 6
◇ A K J 9 2
♣ Q 4

EAST
♠ Q 10 5
♡ Q 3
◇ Q 6 4
♣ J 10 8 7 3

SOUTH
♠ A K 9 3
♡ K J 8 4 2
◇ 7
♣ A K 5

The bidding:

South	West	North	East
1 ♡	2 ◇	Pass	Pass
Dble	Pass	2 ♡	Pass
2 ♠	Pass	3 ♡	Pass
4 ♡			

Opening lead — king of diamonds.

You usually break even by swapping one loser for another, but there are times when the exchange gains a trick. South got to four hearts on the bidding shown. His double of two diamonds was for takeout and showed that his opening heart bid was based on very good values. North could do no more than show his heart support and South eventually bid game.

West teed off with the K-A of diamonds. Declarer ruffed, cashed the A-K of spades, then trumped a spade in dummy. He next led the ten of hearts and followed low, crediting West with the ace of hearts for his overcall.

West took the ace and, recognizing from East's play of the queen of spades on the previous trick that East had no more spades, returned the jack of spades. Declarer ruffed in dummy, East overruffed, and South later lost a club trick to go down one.

Declarer had played properly up to the point when he trumped the jack of spades in dummy. He shouldn't have ruffed, since it was by now certain that East had no more spades and would overruff.

Instead, South should have discarded a club from dummy, deliberately losing the spade trick to West. Had he done this, declarer would have made the contract.

The reasoning behind the club discard is simple enough. South is sure to go down if he ruffs the fourth spade lead in dummy, and is likely to make the contract if he discards a club instead. He should therefore swap his club loser for a spade loser.

The refusal to ruff the fourth spade gains South a trick. Whatever West plays next, declarer trumps the third round of clubs in dummy and makes ten tricks. He loses only a diamond, a heart and a spade.

CRYPTIC CROSSWORD

ANSWERS TO WEDNESDAYS PUZZLE

ACROSS
6 Stilton
7 Robot
9 Pod
10 Red Indian
12 Fingerprint
15 Joined issue
17 In arrears
19 Bee
21 Henna
22 Epitaph

DOWN
1 Stool
2 Eli
3 Dome
4 Wonderful
5 Hosanna
8 Fibres
11 Signorina
13 Gadget
14 Bouncer
16 Tempo
18 Ripe
20 Sty

CLUES ACROSS
1 An entertaining job for a girl who likes travel (3-7)
7 To be paid nothing to fly (5)
8 Crooked dealing straightened out (7)
10 Put on grave attire? (8)
11 Unchanging instruction written in haste to printers (4)
13 Cry of the shrike (6)
15 It stands still and marks time (6)
17 Cut off a weed (4)
18 Postal packet that goes overseas (4-4)
21 He saves various changes (7)
22 Determined to fight (3-2)
23 Woman who has no-one to mow her lawn? (5,5)

DOWN
1 Somehow raise a sign on high (5)
2 A dredger to be considered (8)
3 Pop a question that's somwhat obscure (6)
4 A child of two (4)
5 Private study (7)
6 Solemn character becoms less reckless on a fateful day (10)
9 The tide at noon makes a noise (10)
12 Carefully examined any leads broken (8)
14 Make a successful come-back as an upholsterer? (7)
16 It's in one's bones to spoil a fight (6)
19 A sign that your car's not working? (2,3)
20 Fiddlesticks! (4)

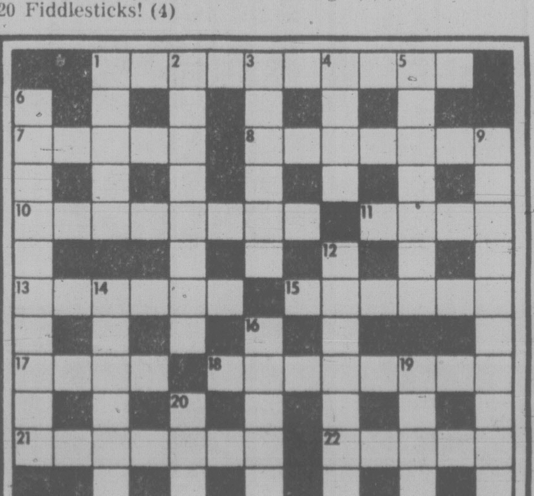

SOLUTIONS FRIDAY

WORDY GURDY

BY TRICKY RICKY KANE

Every answer is a rhyming pair of words (like FAT CAT and DOUBLE TROUBLE), and they will fit in the letter squares. The number after the definition tells you how many syllables in each word. To win $10, send your original rhymes with your definitions to this newspaper. All entries become the property of UFS, Inc.

1. Repair a half dozen (1)
2. Authentic wild duck (1)
3. Put actor George in the Army (1)
4. Adolescents DNA (1)
5. He watches the joggers (2)
6. Split sundae in a Georgia city (3)
7. Avalon's handkerchiefs (2)

Thanks and $10 to Julia Malak of No. Little Rock, AR for # 5. Send *your* entry to this newspaper.

© 1979 United Feature Syndicate, Inc.

ANSWERS: 1. FIX SIX 2. REAL TEAL 3. DRAFT RAFT 4. TEENS GENES 5. FITNESS WITNESS 6. SAVANNAH BANANA 7. FRANKIES HANKIES

11-8

LITTLE PEOPLE'S PUZZLE

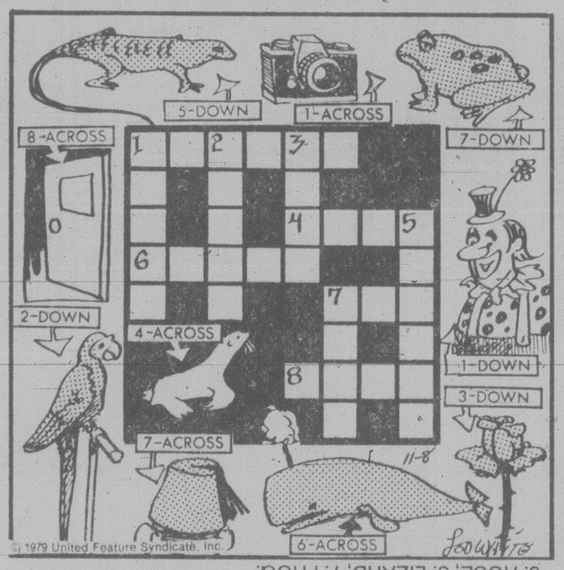

© 1979 United Feature Syndicate, Inc.

ANSWERS: Across—1. CAMERA, 4. SEAL, 6. WHALE, 7. FEZ, 8. DOOR. Down—1. CLOWN, 2. MACAW, 3. ROSE, 5. LIZARD, 7. FROG.

YOUR HOROSCOPE

Astrological Forecast for Friday, November 9, 1979
By SYDNEY OMARR

ARIES (March 21-April 19): Dig in, establish claims, prepare and analyze. Another Aries, a Cancer and Capricorn figure in scenario. Accent security, home base, family agreements, long-range goals. Older individual wants to share—be receptive, but don't forfeit independence.

TAURUS (April 20-May 20): Accent on relatives, trips, special messages. Open lines of communication, perceive potential, display humor and versatility. Idea can be transformed into valid concept. Gemini, Sagittarius natives figure in scenario.

GEMINI (May 21-June 20): Obtain valuable hint by reading Taurus message. You have opportunity to increase earnings. Spotlight on personal possessions, locating what had been lost or stolen. What originally appears a loss could boomerang into a profit.

CANCER (June 21-July 22): Take charge! Cycle high and you can pull your own strings. Express concepts, feelings in graphic manner. Circumstances will favor your efforts. Judgment is on target, hunch pays dividends. Be direct, independent and confident.

LEO (July 23-Aug. 22): Get insights by touring "backstage." Be aware of what occurs behind the scenes. Taurus, Libra, Scorpio natives figure prominently. Family "situation" is reviewed, revised, straightened out and harmonized. Whew! A real load off your chest.

VIRGO (Aug. 23-Sept. 22): Wishes are fine, but more substance is required. See clearly; romantic haze is present but there is also room for logic. A relationship is put to test. You learn where you stand—and value of property, possessions.

LIBRA (Sept. 23-Oct. 22): Get off sidelines and into the game. Production, authority, investment, commitment and responsibility are emphasized. Cancer, Capricorn persons figure in scenario. Your standing is elevated—you get green light for major steps towards goal.

SCORPIO (Oct. 23-Nov. 21): Look beyond the immediate, line up prospects, submit concepts, manuscripts, clear lines of communication. Finish what you start, get rid of burden not rightly your own. Be candid with member of opposite sex who confides problem.

SAGITTARIUS (Nov. 22-Dec. 21): New start is on horizon—means you get wish regarding "wiping slate clean." Leo, Aquarius individuals figure prominently—love is very much a part of scenario. One close to you needs boost in morale, self-esteem. Money question looms.

CAPRICORN (Dec. 22-Jan. 19): Go slow, play waiting game, review contracts, other legal documents. Protect your own interests. Establish secure family, property position. One close to you is "inspired." Know it and be receptive.

AQUARIUS (Jan. 20-Feb. 18): Low-key approach is best; obtain hint from Capricorn message. Spotlight on health, basic issues, combining forces with co-worker. Avoid scattering forces—be versatile without weakening mainstream of efforts.

PISCES (Feb. 19-March 20): Break through restrictions — your creative, sensitive touch brings desired results. Children, speculation, special relationship command spotlight. Aquarius, Scorpio, Leo persons figure in intriguing scenario. Yes, the change will do you good!

IF NOVEMBER 9 IS YOUR BIRTHDAY you are intense, stubborn, creative, sensual and a romantic at heart. Aries, Libra persons play important roles in your life. Social activity accelerates. You meet very unusual people—many confess, confide, lean on you and share honor and guilt. Maintain emotional, financial balance. A door, previously locked, is due to open—especially for you. You can be aggressive, a fighter for a cause. You are drawn to drama, justice, the healing arts.

FUN WITH FIGURES

By J. A. H. HUNTER

Each letter here stands for a different digit.

It could be a challenge, but what's the PUZZLE?

```
      R E A D
          M E
            A
  R I D D L E
            A
        M A D
  -----------
  P U Z Z L E
```

Thanks to J. A. McCallum, Medicine Hat, Alberta.

(Answer tomorrow)

Yesterday's answer: Peter's number was 8281.

BUCK ROGERS

WINNIE THE POOH

SUPERHEROES

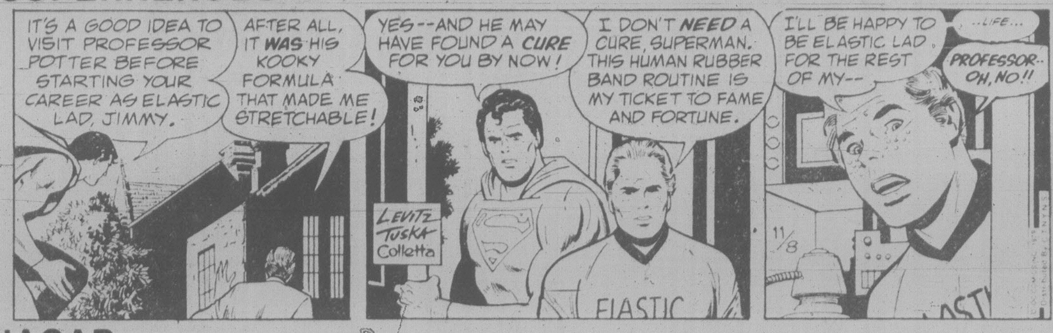

HAGAR

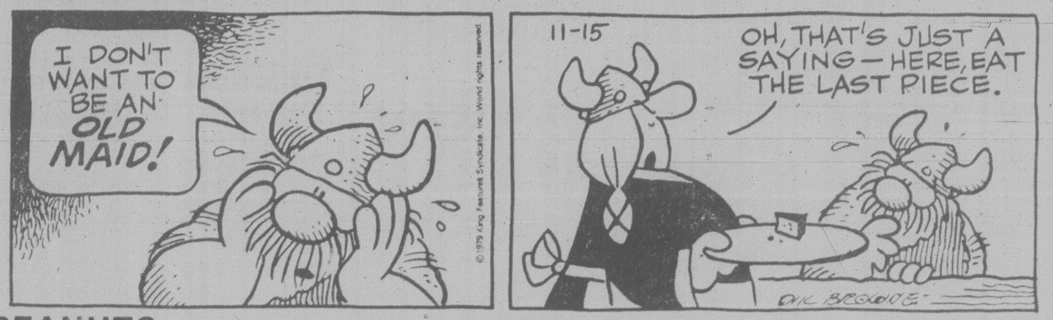

PEANUTS

B.C.

WIZARD OF ID

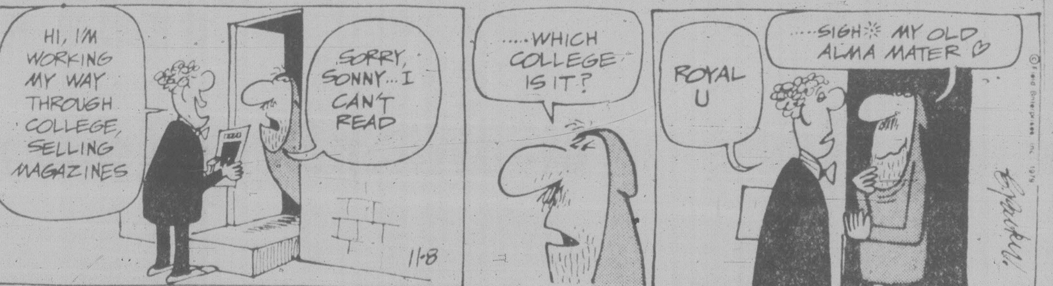

APARTMENT 3-G

NANCY

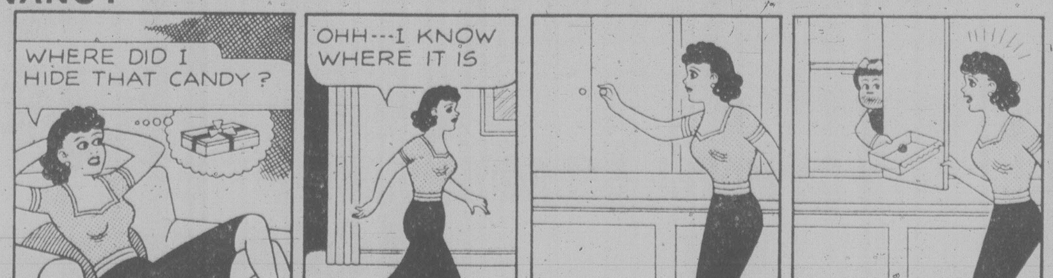

MARK TRAIL

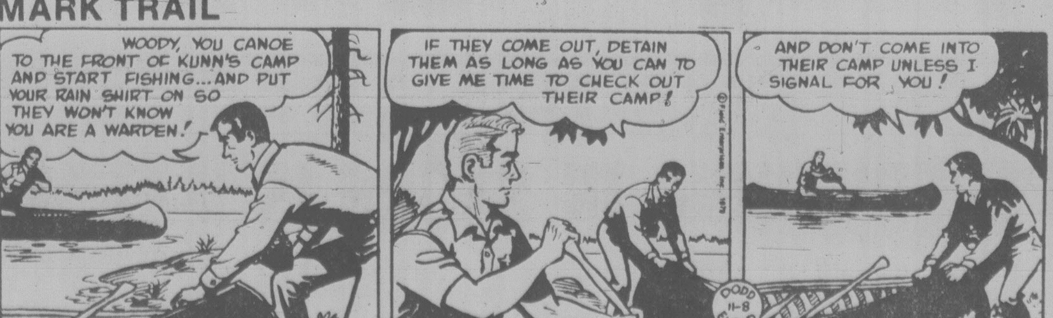

The Great homeShow at The Traders

LIMITED TIME ENGAGEMENT . . . 1979

See the newest in home furnishings for your Living Room, Dining Room, Kitchen and Bedroom . . . All at special value prices.

Stunning accent chairs

Select from this trio . . . one or more as a focal point for your living room. All of solid wood, meticulously crafted with carved details and pleated button-tufted backs, loose seat cushions. An assortment of colors and fabrics to choose from. Your choice only **$259 each.**

Pick a Pair and Save $49.12
Mix or Match is OK

Any 2 Chairs $468.88

Values by the Truckload!

Master Craft

Lifetime Warranty on all Frames

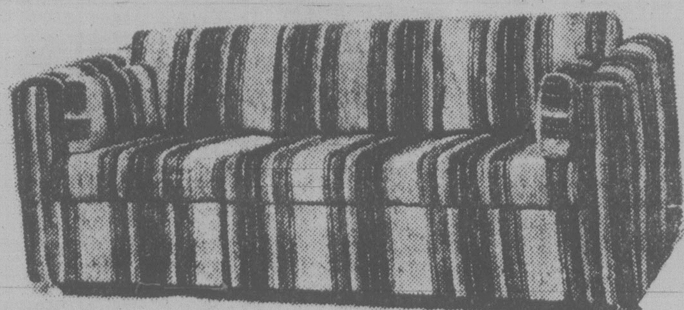

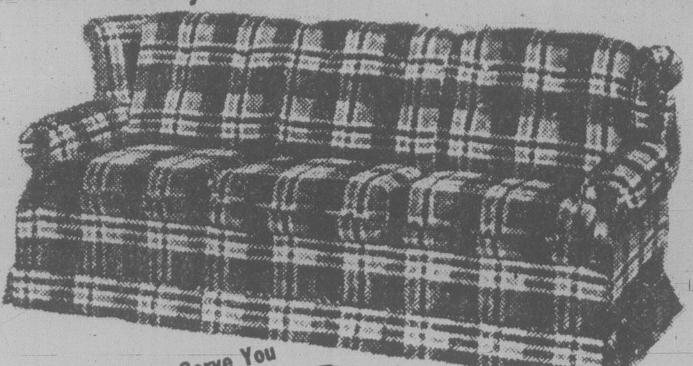

Traditional . . . as shown with Reversible Loose Cushions
SOFA AND LOVESEAT $899 CONVERTIBLE SOFA/BED $699
Choice of colors and fabrics too!

Colonial Hi-Back Luxury Suite
SOFA and LOVESEAT $699.95
Good choice of colors and fabrics

We're Licensed to Serve You

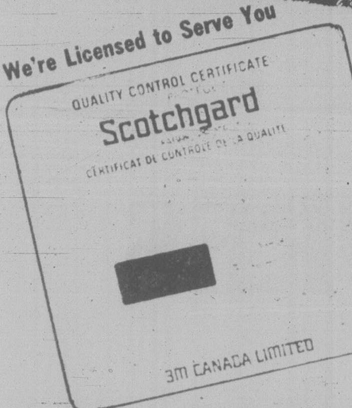

Your Assurance of Quality Control

Scotchgard
FABRIC PROTECTOR

To Give Your Furniture Longer-Lasting Beauty

- WHAT IS "SCOTCHGARD" FABRIC PROTECTOR? "SCOTCHGARD" Fabric Protector is a fluorochemical textile finish which resists hundreds of every-day staining materials — even oily ones! (It's the first textile finish with resistance to oil-borne stains!) It also retards soil.

Furniture treated with "Scotchgard" Fabric Protector stays new-looking longer because of its excellent stain resistance.

Ask us for a FREE DEMONSTRATION
Scotchgard Fabric Protection Available at $24.95 Per Seat.

Original OIL PAINTINGS
On canvas! Deluxe frames
As low as Per Pair Only **$79.95**

WALL HUGGERS
Deluxe 3-Position or
RECLINERS
Co-ordinate Fabric/Vinyl. Big choice of colors. While they last **$199.95**
We'll store 'til Christmas

Deluxe Style tables by B. P. John

Cocktail Table with Doors
Hex. or Square Commodes 3-Pce. **$469.95** Sofa Table **$219.00**

Trade-ins Welcomed! Easy Terms to Suit!

Contemporary Dining Room 9-Pce. Suite $1698.00
40"x60"x72" — 84" Table 5+1 Chairs and China Cabinet

Designer BAR STOOLS
$69.95 to $149.95

2 TVs for 1 LOW PRICE!

Admiral 26" Color TV
with all new 20-position Uni-Tuner Colormaster . . . One-button tuning, Automatic Fine Tuning, Control, Peaking control and lighted channels indicator. Nationwide Guarantee.

Plus a 12" AC/DC TV
100% Solid State Chassis, Earphones and 12-volt Adapter and cord to plug into cigar lighter in car, camper, boat.

Both TVs for only $699.95

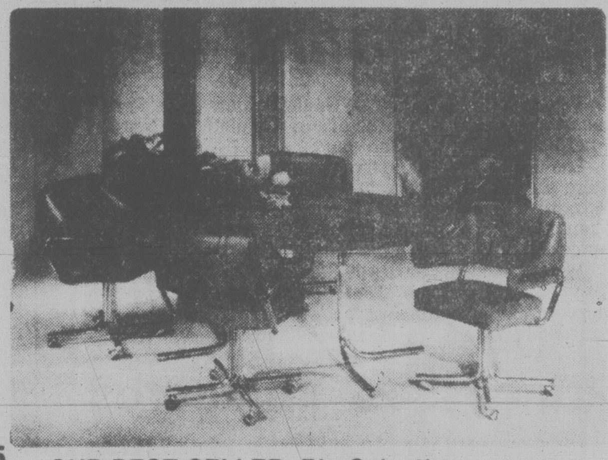

OUR BEST SELLER, Big Selection
42"x42"x60" on Sheppard Casters **$569.95**

Another Truckload Just Arrived!

Hurry for best selection

Master Craft
Choice of colors while they last.

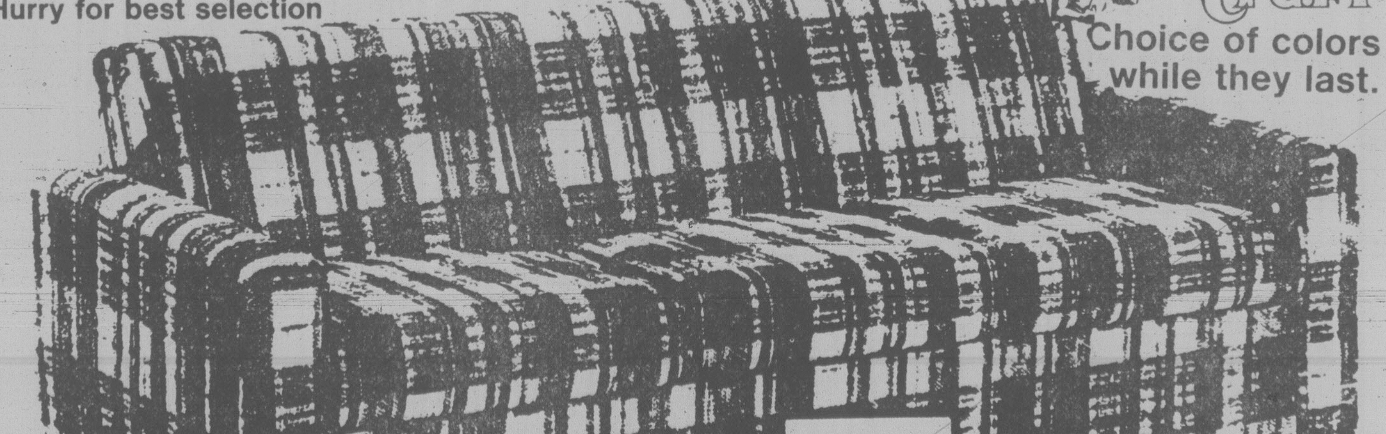

Queen-Size Sofa/Bed and Chair $589.95

3-Pce. Luxury!
SOFA, LOVESEAT & CHAIR $799.95

Early American Style Dining Room Suite, 40"x66"x86" Table, 5 Side Chairs, 1 Arm Chair and China Cabinet with interior light **$1798.00**

Another carload of Mattresses and Bunk Beds Just Arrived! All Sizes.

Ther-A-Pedic "Posture Firm"

39" 2-Piece Set	$114.95
54" 2-Piece Set	$149.95
Queen Size 2-Piece Set	$189.95

Ther-A-Pedic "Diana"

54" 2-Piece Set	$179.95
Queen Size, 2 Pieces	$219.95

Ther-A-Pedic "Ortho Comfort"

39" 2-Piece Set	$174.95
54" 2-Piece Set	$209.95
Queen Size 2-Piece Set	$249.95

Ther-A-Pedic "Medi-Coil Deluxe"

54" 2-Piece Set	$349.95
Queen Size 2-Piece Set	$379.95

Ther-A-Pedic "Medi-Coil Luxury"

54" 2-Piece Set	$389.95
Queen Size, 2 Pieces	$429.95

Ther-A-Pedic "Medi-Coil Elegance"

54" 2-Piece Set	$449.95
Queen size 2-Piece Set	$489.95

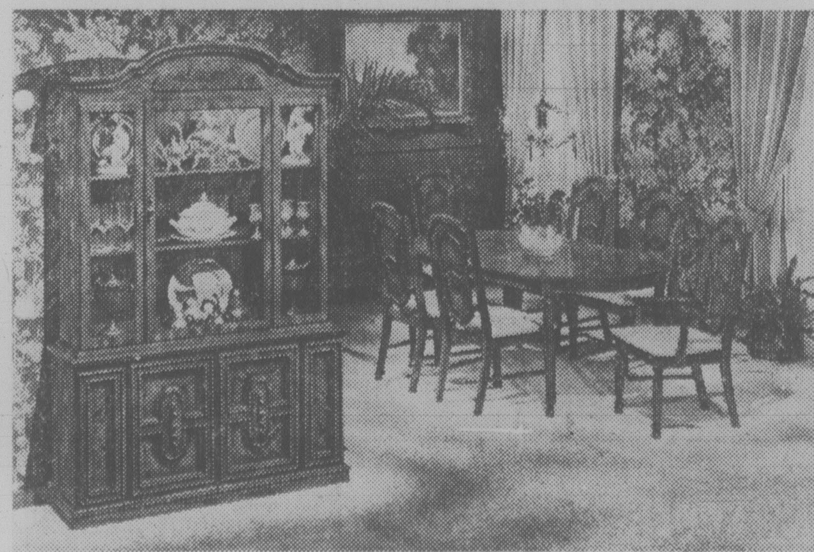

9-Piece Mediterranean Luxury Style Dining Room Suite, 40"x60"x72" Table, 5+1 chairs and China Cabinet with Light **$1498.00**

Locally owned and operated

We welcome Trade-ins

The Traders
715 Finlayson Street — Phone 388-6264

Authorized Dealer
Scotchgard
FABRIC PROTECTOR
CHARGEX VISA
master charge

Easy terms to suit your budget

Hours:
All Weekdays 9 - 9
Saturdays 9 - 6
Sunday Noon - 5
Lots of Free Parking

Tarzan-style rope rescue foils suicide

CAMBRIDGE, Mass. (AP) — A fire captain saved the life of a woman threatening to jump off a ledge when he swung from a rope "Tarzan-style" and snatched her in his arms while her attention was diverted.

The 22-year-old woman, who was not identified, cut her wrists Wednesday and was threatening to leap off the ledge outside her third-floor apartment when officials arrived.

While a psychiatrist and a nurse distracted her, Capt. William Cantwell swung from a rope anchored on the roof, landed on the ledge and then brought her inside the window.

"While she was looking at them, Cantwell swung out Tarzan-style and grabbed her," said acting Fire Chief Daniel Regan, who witnessed the rescue.

"When I grabbed her," Cantwell said, "I told her it was really none of my business what she did with her life, but, if you move now, we'll both get hurt.

"When I told her we would both get hurt she held onto me and I pulled her in."

Automakers probe cancer charges

DETROIT (AP) — North America's Big Three automakers said Wednesday that they will investigate conditions in their model building shops following a report by *The Detroit News* that 29 model builders have died of cancer.

The *News* says the model builders who died all had handled chemically treated wood. The victims included 16 at Ford Motor Co., nine at General Motors Corp. and four at Chrysler Corp.

Asked about the report, GM chairman Thomas Murphy said the company's physicians were "going over everything we've done in the past" to make sure something hasn't crept into the model-making process.

Murphy said GM studies and reviews of other studies had indicated that wood dust "is not carcinogenic."

Even if it were, "it would be in the lungs," he said.

"I think there were only two cases of that (lung cancer) and both of those were heavy smokers."

The newspaper said many of the deaths came from cancer of the colon and others from stomach cancer.

The three companies said they were investigating the deaths. Michigan's public health department said it was reviewing workers' complaints before announcing whether it would order a study of the shop conditions.

The workers construct full-scale models of cars from wood, wood compounds and plastics. Workers have complained that high-speed lathes and other tools throw dust in the work area.

The *News* said GM officials knew five years ago that dust from chemically treated wood could cause disease in auto model builders, but that the company refused to pay for medical examinations.

The *News* said 13 cancer deaths have been recorded in recent years among more than 900 model builders at GM and Chrysler. The newspaper did not give any details on the 16 Ford workers.

The U.S. National Cancer Institute said recent studies show one cancer for every 281 white males living in and around Detroit.

AUDUBON WILDLIFE FILMS

Friday and Saturday
November 9 & 10
8:00 p.m.

SUPERIOR —
LAND OF THE WOODLAND DRUMMER

Tom Sterling

Adults $2 — Golden Age & Students $1.50

Newcombe Auditorium, Provincial Museum
Sponsored by the Victoria Natural History Society and the British Columbia Provincial Museum

Walker's Special Old Rye Whisky.

Unique blending.
Patient aging.
Smooth taste.

That's what makes it Special Old.

Avian cholera

HORICON, Wis. (AP) — Game managers are searching Wisconsin's marshes for victims of a fast-spreading disease that has broken out among Canada geese making their traditional migration stop here.

About 500 dead birds have been picked up by state workers who burn the carcasses in the battle to stem the outbreak of avian cholera.

While posing no threat to man, the disease can infect many types of birds — not just the thousands of Canada geese that pass through Wisconsin each fall. The bacteria can be transmitted in water and from carcasses.

Past outbreaks in California flocks have killed birds by the thousands and outbreaks have occurred in Texas and Nebraska.

Aunt Yvonne dies

PARIS (AP) — Yvonne de Gaulle, widow of the French leader, died early today, the eve of the ninth anniversary of her husband's death. She was 79.

She died in the Val de Grace military hospital in Paris where she had undergone two operations this year for an unspecified illness. Family sources said her body was to be taken directly to Colombey-les-Deux-Eglises for burial alongside her husband in the family tomb.

When President Charles de Gaulle was in power, his wife was popularly known as "Tante Yvonne" (Aunt Yvonne) — an irreverent label attached to a woman whose outlook was regarded by many as too provincial and conservative.

Princesses' lib scores

STOCKHOLM (AP) — Parliament decreed Wednesday that, as of Jan. 1, princesses shall have the right to become reigning monarchs of Sweden and the only difference between them and princes in the succession will be who was born first.

The "queens' right's" bill amends the Act of Succession of 1810. It eliminates provisions that the eldest son of the king and the queen must succeded to the throne and that daughters cannot become ruling queens.

The change means baby Crown Prince Carl Philip will be replaced by his elder sister, two-year-old Princess Victoria, as heir to the Swedish throne.

THE McPHERSON PLAYHOUSE FOUNDATION AND THE NATIONAL FILM BOARD PRESENT

SILENT FILM SERIES

Film classics accompanied on piano by film historian CHARLES HOFMANN

FRIDAY, NOVEMBER 9 at 2:00 p.m.
"SON OF THE SHEIK" (1926)
Starring RUDOLPH VALENTINO!
McPHERSON PLAYHOUSE
TICKETS $2.00 AT THE DOOR

The McPherson Playhouse is operated by the McPherson Foundation, a non-profit society dedicated to the Arts. Special funding assistance provided by the B.C. Cultural Fund, B.C. Lottery Fund, Leon and Thea Koerner Foundation and the four core Municipalities..

11-8

DINE AND DANCE TO DENNY'S CANNED MUSIC

FRI. and SAT., NOV. 9 and 10

HILLSIDE INN
HILLSIDE MALL 595-2552

11-2

DON'T LET THE FEATURES FOOL YOU. THE 1980 MAZDA GLC IS THE LOWEST PRICED HATCHBACK IN CANADA.

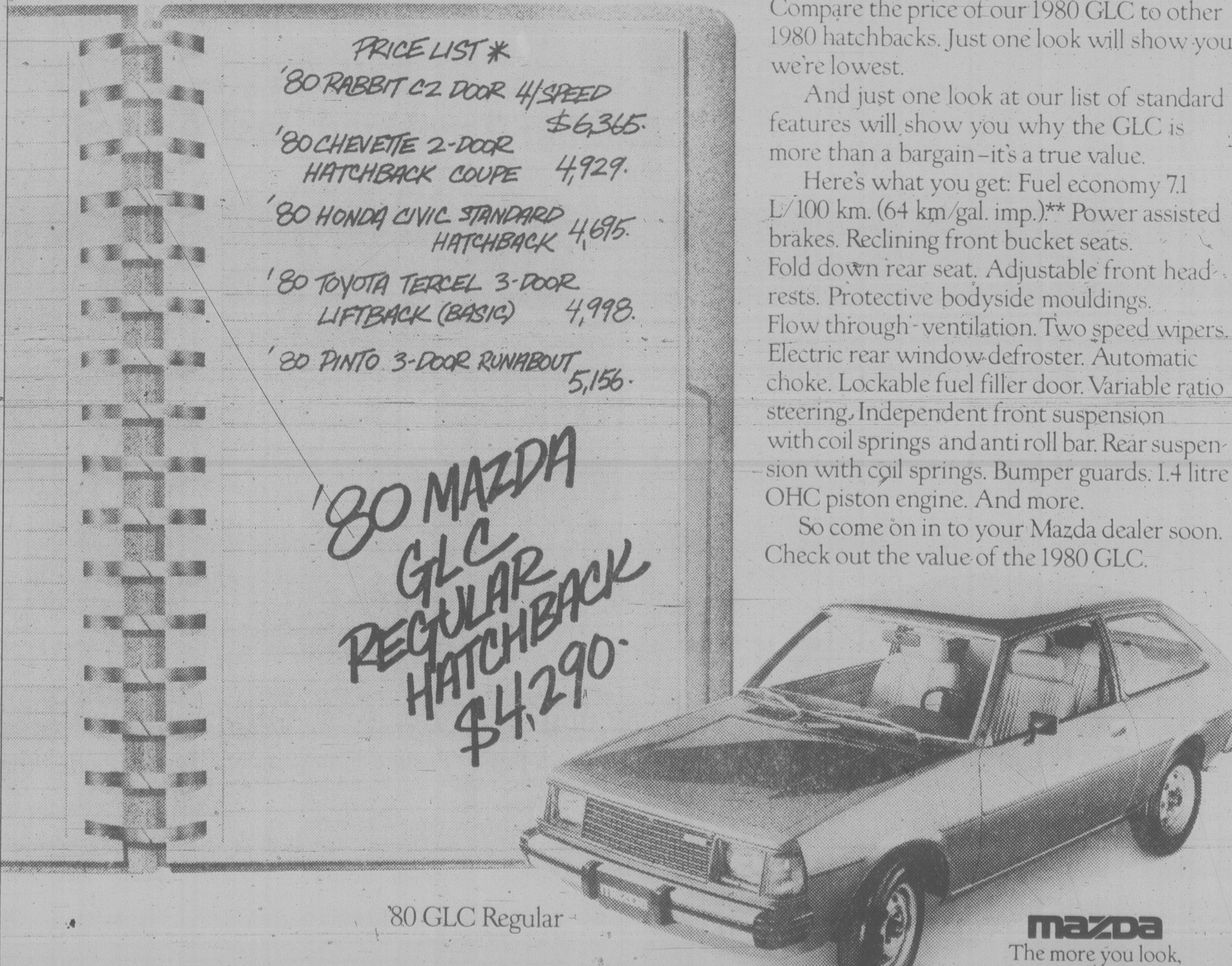

'80 GLC Regular

Compare the price of our 1980 GLC to other 1980 hatchbacks. Just one look will show you we're lowest.

And just one look at our list of standard features will show you why the GLC is more than a bargain—it's a true value.

Here's what you get: Fuel economy 7.1 L/100 km. (64 km/gal. imp.)** Power assisted brakes. Reclining front bucket seats. Fold down rear seat. Adjustable front head rests. Protective bodyside mouldings. Flow through ventilation. Two speed wipers. Electric rear window defroster. Automatic choke. Lockable fuel filler door. Variable ratio steering. Independent front suspension with coil springs and anti roll bar. Rear suspension with coil springs. Bumper guards. 1.4 litre OHC piston engine. And more.

So come on in to your Mazda dealer soon. Check out the value of the 1980 GLC.

mazda
The more you look, the more you like.

*Based on Manufacturers' Suggested List Prices on October 25, 1979. Dealers may sell for less. Freight, pre-delivery inspection and tax extra.
**Numbers based on laboratory tests using approved Transport Canada test methods. Actual consumption will vary. Urban winter consumption will be significantly greater.

Mazda for 1980 is here.

MAZDA FOR 1980 IS HERE

PACIFIC MAZDA
810 Johnson St.
385-1451
dealer licence number D02073A

Surprise election offer made by Bolivia leader

Times News Services

LA PAZ — Bolivia's embattled military leader has offered to relinquish power to a democratically elected government and eased restrictions of his week-old regime in a surprise announcement.

Col. Alberto Natusch Busch told Bolivians in a television address Wednesday night he is asking Congress president Lidia Gheiler to join him in forming a new government that will hold presidential elections on May 4, 1980.

Natusch's plan made no provision for restoring the civilian government he overthrew.

He also said he is ending martial law, press censorship, freeing all political prisoners and gave guarantees of free action to labor unions and universities.

Natusch's proposal was to go to Congress today for consideration, but some political observers said lawmakers may rebuff the colonel in an attempt to force him completely from power.

One of his first acts after his bloodless coup last Thrusday was to order Congress disbanded when they refused to approve his seizure of the presidency.

If Congress accepts the colonel's surprisingly moderate proposal, Natusch, 52, and Gheiler are expected to make up a two-member junta that will keep the country operating until a new civilian president elected in May takes office on Aug. 6.

Leaders of the 1 million-member Bolivian Workers Central, the nation's most powerful labor organization, reacted favorably to Natusch's announcement, saying they would end a paralyzing general strike today.

Meanwhile, banks and businesses in La Paz opened Wednesday. Half the city's buses and taxis were running, and residents of the city returned to streets deserted except for anti-military demonstrators and soldiers since Natusch's coup.

After four days of clashes in which the Red Cross said army fire killed at least 60 persons, there were no demonstrations Wednesday.

Natusch launched his coup Nov. 1 against the 83-day-old civilian government of Walter Guevara Arze, the first civilian government in Bolivia in 15 years.

But from the first day, Natusch struggled against intense opposition to his takeover from Bolivia's organized workers, civilian political leaders and, most important, powerful sections of the armed forces.

THE KNACK
VICTORIA MEMORIAL ARENA
TOMORROW NIGHT
FRIDAY NOVEMBER 9th 8 PM
TICKETS $8.50 AVAILABLE AT
ARENA BOX OFFICE & THE HILLSIDE MALL
NOW ON SALE
PRODUCED BY ISLE OF MAN PRODUCTIONS

S. African vote deals a blow to ruling party

JOHANNESBURG (Reuter) — South Africa's anti-apartheid Progressive Federal party pulled off a major political upset today by taking away a parliamentary seat from the governing National party for the first time in almost 10 years.

The ballot in Edenvale, a Johannesburg suburb, dubbed by South African newspapers "the byelection of the decade," was so hotly contested that numerous fist-fights developed as rival party workers tried to block each other from getting voters into the polling booths before they closed Wednesday night.

One Progressive member of Parliament was briefly knocked out.

As official results from the byelection were announced early today, Progressive members erupted jubilantly as their candidate was declared the victor by 1,162.

Final totals were: Progressive 6,029, National party 4,867, New Republic party 2,503.

At the general election two years ago, the opposition vote was almost evenly split between the Progressive Federal party and the more-conservative New Republic party. The byelection was caused by the death of the National party member, who had a majority of 871.

The result was a major boost for the Progressives, although their 18 seats in the 165-seat Parliament are dwarfed by the National party's 134 seats. The result may encourage the Progressives to press the government for further reforms in South Africa's apartheid laws on separation of the races.

The loss — the first for the National party since 1970 — was also certain to widen a rift within the governing party between the Cape province wing led by Prime Minister Pieter Botha and its more militantly racist Transvaal organization.

The Edenvale result follows a trend set in four similar byelections a month ago, where the government suffered drastically-reduced majorities but retained the seats.

Dine surrounded by Flowers
● FREE Corsages for the Ladies
● FREE Birthday Cakes for Special Parties
For an Evening to Remember
Make Reservations Today
Sherwood Park Inn
123 Gorge Road East 386-1422

PARTICLEBOARD FURNITURE Easy to assemble kits include glue, nails, hinges, knobs and can be finished to your own liking. Individually cartoned in carry-home packs.

CABINET #511-15 Reg. 16.40 SALE 12.99
CABINET 512-15 Reg. 24.70 SALE 19.75
CABINET #512-HD Reg. 32.50 SALE 25.99
BOOKCASE #605 Reg. 35.75 SALE 28.60
SELF UNIT #507 Reg. 50.85 SALE 39.95
CABINET #514-15HD Reg. 57.50 SALE 45.99

CEILING TILE PLAIN WHITE 12"x24" 64 sq. ft. per Carton .... 14.99 Ctn.
GYPROC — 4x8x½ ONLY, SHEET 3.99
JOINT FILLER 25-lb. bag. ONLY, BAG 4.50
SKIL SAW 7¼" with burn-out protection motor. Reg. 54.95. SPECIAL 46.88
HEAVY-DUTY DRILL PRESS (Motor Extra) 199.00

LUMBER SHORTS
1x2—6' 25¢ 2x3—6' 40¢
1x3—6' 32¢ 2x4—6' 65¢
1x6—6' 95¢ 2x6—6' 1.08
2x3—7' Bdl. of 10 .... 3.99
ECONOMY STUDS, 2x4 Bdl. of 10 ...... 5.95

BATH TUB ENCLOSURES To fit normal 5' recess. Gives the bathroom a total new look. Strong aluminum frame, safety glass sliding door. Towel rack. Plain, fish or swan patterns. ONLY 59.95
GLUE-IT-YOURSELF WESTERN RED CEDAR STRIP REAL WOOD STRIP Covers approx. 33 sq. ft. .... 14.95 pkg.
FURNACE FILTER Permanent Air Filter 16x25 ONLY .... 2.29 20x25 ONLY 2.49
SUNSET BOOKS Ideas for you Reg. 98¢. SALE .... 39¢ Reg. 2.45. SALE .... 99¢
Z-BRICK Inca Red Covers 5 to 6 sq. ft. per carton .... 4.49 ctn.
OLYMPIC STAIN End-of-Season Clearout 14.50 gal. Check for in-store specials
CORK BULLETIN BOARDS 12"x18" ONLY .... 3.25 18"x24" ONLY .... 5.25 24"x36" ONLY 9.25

11-8
do it with DOMAN'S
280 BAY ST. VICTORIA 386-2151
CHARGEX VISA
2739 JAMES ST. DUNCAN 746-4423
VANCOUVER ISLAND'S LEADING DO-IT-YOURSELF CENTRES

Tanker still exploding

GALVESTON, Tex. (AP) — Strong and tricky winds blew along the upper Texas coast Wednesday, hindering efforts to protect beaches from oil spilling from the crippled tanker Burmah Agate.

Meanwhile, tugboats battling a stubborn fire in the bowels of the tanker were driven back by another of the explosions that have hampered their efforts.

The confirmed death toll from the tanker-freighter collision a week ago has risen to 14 with the discovery of another body, leaving 18 others presumed dead.

Harvest declines

PARIS (Reuter) — The Soviet Union's wheat harvest is expected to be almost 29 per cent below last year's record level, the Organization for Economic Co-operation and Development said on Tuesday.

KING CRAB NIGHT
EVERY FRIDAY and SATURDAY

$8.95 BIG JUICY CRAB LEGS SERVED WITH RICE, VEG. GARLIC BUN & HOT DRAWN BUTTER
IVANHOES
1314 GOVERNMENT ST.
CALL 383-0913 for reservations

25% Off Vancouver Weekends

"After seeing Stanley Park, the view from Mount Seymour, Gastown, Maritime Museum, and all those gorgeous stores, this ceiling is a really beautiful sight."

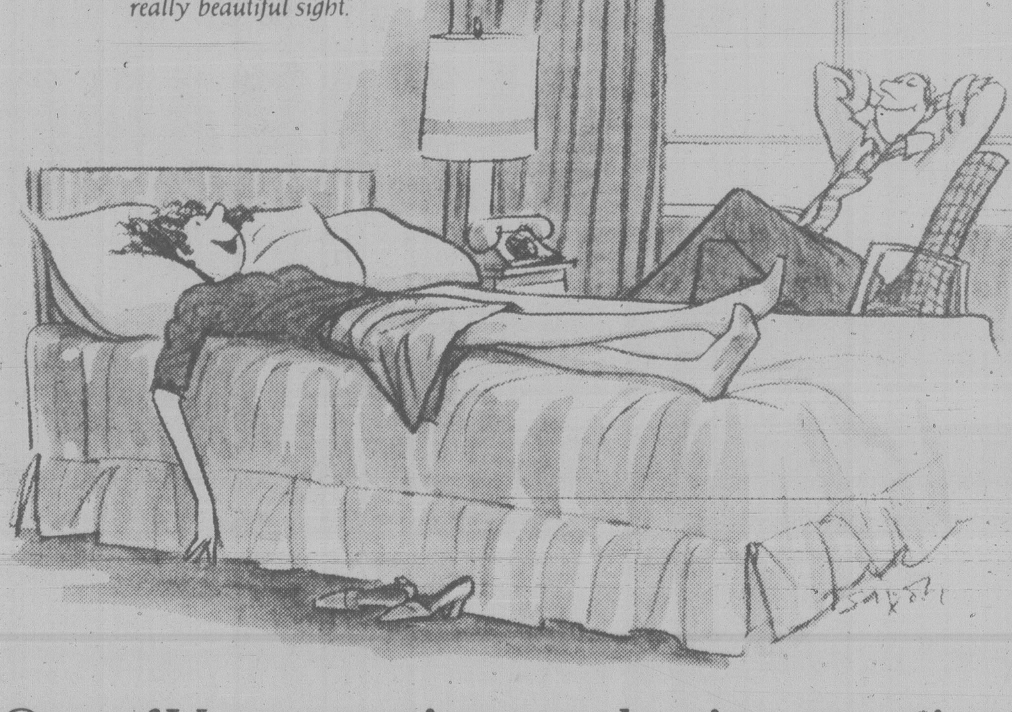

One of Vancouver's most pleasing attractions is the low weekend rate at Holiday Inn.

Vancouver's Holiday Inn hotels are offering a special weekend price–25% off the regular room rate for a minimum stay of two nights.* The Vancouver Holiday Inn Weekend Special. Luxury accommodation at a reduced price. With absolutely no reduction in the standards for which Holiday Inn is world-famous. Like big, bright rooms, colour TV, extra-long double beds, free guest parking, pools and saunas, baby-sitting service, "Teens Free" family plan, coffee shops, fine restaurants and a wide range of entertainment facilities. It's one of Vancouver's most pleasing attractions.

For reservations, call toll free: In B.C., 1-(800)-268-8811; your nearest Holiday Inn or travel agent.

In Vancouver, Holiday Inn is close to where you want to be.

CITY CENTRE (Harbour Side): 1133 W. Hastings St. (604) 689-9211
BROADWAY: 711 W. Broadway Ave. (near City Hall) (604) 879-0511
DOWNTOWN: Howe St. at Helmoken (604) 684-2151

Holiday Inn®
Number one in people pleasing

*Prior reservations required. Weekend Special must be requested. Subject to availability. Available Fridays, Saturdays and Sundays until June 15/80 incl. Excludes special events, groups and conventions.

Pageant win political?

QUEBEC (UPC) — Two unsuccessful French-speaking candidates in this week's Miss Canada pageant are unhappy about the questions they were asked about Quebec.

The Miss Canada crown was awarded in Toronto Monday to Theresa MacKay, an 18-year-old from Calgary.

First runner-up Marie Laurin of Quebec City has charged the contest judges with discrimination.

"The members of the jury of 'Miss Canada '80' didn't want a winner from Quebec, in case there was a positive vote in the referendum which is being held by the Quebec government next spring," Miss Laurin said.

She said she was interviewed the day the Parti Quebecois white paper on sovereignty-association was released, and the judges "only asked me questions on the document."

Miss Laurin, a 22-year-old sociology major who hopes to enter the University of Southern California for post-graduate studies in drama, said she told the jury that she hadn't read the white paper and that "politics is not a central (part) of my life."

Francine Landry, Miss New Brunswick from Shediac, also charged the judges with asking her questions about the situation in Quebec.

Patrica Gwyer, a Miss Canada Pageant official, said judging was not allowed to include political issues.

"A TRIBUTE TO WOMEN DURING THE WAR YEARS"
"WONDERFULLY MOVING, ENTERTAINING & NOSTALGIC"
WAITING FOR THE PARADE
by John Murrell
starring
Barbara Barsky, Joyce Gordon, Sheila Junor-Moore, Corinne Langston, Alison MacLeod
Directed by Edwin Stephenson
designed by Michael Johnston & Heather Woods
BASTION THEATRE at McPHERSON PLAYHOUSE
NOW PLAYING!
Nov. 2 to 17, 8 p.m. / Nov. 4 & 7, 2 p.m.
Tickets at: McPherson Box Office • Hillside Mall Ticket Centre • Hatley Park Brandywine • Cards 'n Things (Sidney)

The Big Eye
FRIDAY AND SATURDAY
IN THE BIG EYE DINING LOUNGE
Friday and Saturday nights only — on presentation of this advertisement (clip out) — we provide
2 Prime Rib Dinners for 12.95
INCLUDES French Onion Soup au Gratin, Salad, Specially Aged Prime Rib of Beef Au Jus, Yorkshire Pudding, Baked Potato, Beverage
By reservation only 7 to 9 p.m.
Enjoy the cabaret after dining if you wish
CLIP AND SAVE
INGRAHAM HOTEL
2915 DOUGLAS ST.
385-6731

Victoria's TOP SHOW LOUNGE
Presents . . .
MARLON & LOA
FROM 9 P.M. NIGHTLY
• LUNCHEON SERVED DAILY AT NOON
• OMELETTES ARE A SPECIALTY
• FREE PARKING
• NO BLUE JEANS
The upstairs Lounge
Paul's Motor Inn
1900 Douglas St.

Tally ho- TERRACE DINING ROOM
STEAK and ALASKA KING CRAB
Included our super salad, garlic bread, potatoes, vegetable and tea or coffee.
TREAT YOURSELF FOR ONLY $7.95
BEFORE YOU BOOK YOUR BANQUET CHECK THE Tally ho PRICES
Tally ho- TraveLodge
3020 DOUGLAS ST.
RESERVATIONS 386-6141
OPEN FOR DINNER DAILY 5 to 9 p.m.

PERIKLIS
Greek Restaurant
GREEK NIGHTS AT PERIKLIS
ENTERTAINMENT FRI. and SAT.
ZORBAS TRIO DANCERS
BELLY DANCERS
ETHNIC GREEK DANCERS
LARGE PARTIES WELCOME
531 YATES
PARKING NEXT DOOR
CALL 386-3313

Felice's DINING LOUNGE
ON THE WATERFRONT WITH VICTORIA'S MOST SPECTACULAR VIEW OF THE INNER HARBOUR
"MEMBER OF WORLD FAMOUS ITALIAN CUISINE"
LIVE ENTERTAINMENT Fri. and Sat. Nights
with "PECORELLI"
GOURMET MEALS
LUXURIOUS SURROUNDINGS
• STEAKS • SEAFOOD • WILD GAME
• PASTA DISHES, TRY OUR HOMEMADE LASAGNA • VEAL DISHES
• PICCATA AL MARSOLA
• SCALLOPPINE ALLA PARMIGIANA
RESERVATIONS RECOMMENDED 385-4497
LUNCH TUES. to FRI. 11:30 to 2:00 TREAT YOUR FRIENDS
1218 WHARF STREET AT THE FOOT OF YATES
OPEN DAILY FROM 5:30 P.M., LUNCH TUES. TO FRI. 11:30 to 2:00
EXTRA PARKING AVAILABLE ON THE WATERFRONT
• Chargex • Mastercharge • American Express

ALLEN HOUGHTON presents
Direct from Russia! The Supreme Dance Spectacle
MINI BOLSHOI

15 Superstars from Russia's premiere classical ballet companies
WED. — All Tschaikowsky
THURS. — Excerpts From Classics
VICTORIA — 2 smashing performances, Wednesday and Thursday, November 14 and 15, Royal Theatre, 8 p.m., tickets 10.00, 8.50, 7.50, (1.00 discount OAPs and students), McPherson, Hillside, Hatley Park Brandywine and Cards 'N' Things, Sidney.
DUNCAN — Tuesday November 13, 6 p.m. and 9 p.m.
Sears
SPONSOR: travel service
service experience reliability
HILLSIDE MALL

PUBLIC NOTICE
$200,000 FLOOR STOCK CLEARANCE
- ONLY 2 DAYS LEFT—FRIDAY and SATURDAY
- OPEN TO OFFERS ON EVERYTHING
- SOME ITEMS DISCONTINUED
- SOME DAMAGED MERCHANDISE
- MOST MERCHANDISE IN EXCELLENT CONDITION
- FIRST COME FIRST SERVED
- FREE DELIVERY — TO SOOKE ALSO
- 5 FREE SILVER DOLLARS WITH EVERY NEW REVOLVING ACCOUNT OPENED
- WE HAVE NOT INCREASED OUR INTEREST RATES
- NO REASONABLE OFFER REFUSED
- PERSONAL SHOPPING ONLY
- SALE ENDS SATURDAY NOV. 10 AT 5:30 P.M.
- EVERYTHING SOLD AS IS FLOOR MODEL. NO EXCHANGE OR REFUND

WOSK'S WILL BE CLOSED ON SUNDAY NOVEMBER 11, 1979
Wosk's LTD.
1810 STORE ST.
NEXT TO CAPITAL IRON
USE YOUR WOSK'S REVOLVING CHARGE ACCOUNT
WE ALSO WELCOME CHARGEX and MASTERCHARGE
STORE HOURS:
MON. TUES. WED. SAT. 9:30 to 5:30
THURS. FRI. 9:30-9:00
SUNDAY NOON-5

McPHERSON FOUNDATION, ASSISTING PEARSON COLLEGE AND CHINESE-CANADIAN FRIENDSHIP ASSOCIATION PRESENT
DIRECT FROM PEKING! COMPANY OF 100!
A ONCE IN A LIFETIME SHOW!
2 PERFORMANCES
2 DIFFERENT SHOWS
EXCELLENT SEATS AVAILABLE FOR NOV. 13th at 2 p.m.
(8 p.m. Performance Sold Out)
at the
ROYAL THEATRE, VICTORIA
Tickets 2 P.M. Performance $10.00, $12.50 and $15.00
Available at McPherson Box Office, Hillside Mall, Hatley Park, Brandywine, Cards N' Things (Sidney), University Centre
DON'T MISS IT!
CHEVRON JR. CLUB HALF PRICE!
10-20

PEKING OPERA THEATRE of CHINA
Coordinated by THE TOURING OFFICE OF THE CANADA COUNCIL

Entertainment Guide

THE BUTCHART GARDENS — 75th ANNIVERSARY — Open year round at 9:00 a.m. Admission gate now closing at 4:00 p.m.

THE BUTCHART GARDENS RESTAURANT — OPEN YEAR ROUND — Serving delectable Garden Lunches and scrumptious High Teas beside a crackling hearth in the relaxed atmosphere of the historic Butchart residence. Now open 10 a.m. to 4:00 p.m.

COFFEE BAR SERVICE — Available 10 a.m. to 4 p.m.

SEE HOW OUR SEEDS ARE PACKAGED — Hand packaging of seeds in the Gift Store is fascinating to watch. We have many specialty items found only in our store.

35 ACRES OF GARDENS — An invigorating stroll through these majestically beautiful gardens, a spot of tea by our crackling hearth and seed packaging on display combine for a fine outing.

STRATHCONA HOTEL — British Columbia's largest night-life centre, 919 Douglas St., 383-7137. Featuring "THE OLD FORGE" Nightclub with live music of "THE BROTHERS FORBES AND FRIENDS." 3 Discotheques — "THE STING," "THE CUCKOO'S NEST" and "IVY'S" and a unique lounge called "BIG BAD JOHN'S" featuring Hillbilly atmosphere. Luncheon served daily in "THE STING" and lunch and dinner served in the "CUCKOO'S NEST."

"Everybody knows who's Number One!"

CENTURY INN — ENTERTAINMENT PLUS!! "FORTY THIEVES DISCOTHEQUE" — Officially rated the Island's No. 1 Disco — Victoria's only total dance experience in an Uptown Cabaret atmosphere — Best Sound, Best Light and Fog show, 3 rooms, free attendant parking. "OUR PUB" presents the best exotic dancing in town daily noon to 6 followed by Disco Dancing 'til midnight. Century Inn, Pandora at Government on Centennial Square, 383-1151.

STEWARTS — Nightly dining par excellence — Victoria's best — Louise Rose at the piano. 388-7021.

RED LION — The one stop all Entertainment Spot.

DANCING NIGHTLY — 8:30 P.M. to 1 A.M. to Trafalgar in the Tower Lounge.

MAGIC nightly in the Drummers Lounge.

BARRY'S STEAKHOUSE — Best steaks in town. — $4.50 to $7.75. 385-3366.

KOSTAS — Fine dining (steak and seafood) with weekly Greek specialties. Live entertainment nightly. 384-4196

JADE PALACE — Dim Sum luncheon Daily 11 a.m.-3 p.m. Dinners daily from 5 p.m. 388-4412. Market Sq.

MYSTERY MANSION AND LAND OF THE LITTLE PEOPLE — Special, 2 attractions for the price of one, both for only $1.00 Children, $1.50 OAP and Students, $2.00 Adults. 384-3232 Daily.

CHAUNEY RESTAURANT — every Thursday night Baroque and Chamber Music. 6:30-10 p.m. Res.: 385-4512.

Cultural Fund gives $318,000 to arts

Victoria arts groups are getting $317,600 of $2 million in B.C. Cultural Fund grants awarded to 59 professional arts organizations

The cash comes from lottery proceeds and the $20 million B.C. Cultural Endowment Fund.

Recipient of the largest local grant is the Victoria Symphony Society, which gets $120,000, slightly more than one-quarter the amount earmarked for the Vancouver Symphony.

Other Victoria recupients are the Bastion Theatre, $100,000, the Belfry Theatre (Springridge Cultural Centre), $25,000, the Kaleidoscope Theatre, $15,000, the Pacific Opera Association, $15,000, the McPherson Playhouse, $9,670, the Purcell String Quartet, $9,600, the Amity Singers Society, $5,500, the Open Space Arts Society, $15,000 and the *Malahat Review*, $2,500.

A DELIGHTFUL CAMP COMEDY ABOUT TWO MISMATCHED FAMILIES COPING WITH THE WEDDING PLANS OF THEIR CHILDREN

LA CAGE AUX FOLLES
(The comedy that comes out of the closet)

"Giddy and unpretentious . . . In any language an entirely lovable laugh-out-loud funny film." — NEWSWEEK

"Hilariously funny and superbly performed down to the finest details." — COSMOPOLITAN

MATURE

QUADRA Quadra at Hillside 382-3370

ON OUR STAGE TONIGHT AT 9:00
Jazz Concert with the
PACIFIC RIM BIG BAND
(formerly Fisher Moore Big Band)
FEATURING BILL SAMPLE
All Seats $6.00 Available at the Door.
LA CAGE AUX FOLLIES WILL BE SHOWN AT 7 P.M. ONLY TONIGHT

A wonderful adventure, richly veined with humor and given added depth by its love story. —Omni

Witty, scary and also romantic... It's a wonderful film. —After Dark

MATURE

towne cinema 382-5922/808 DOUGLAS
—Occasional Blody Scenes (B.C. Director)
FEATURE AT 7:00 and 9:10 P.M.
MATINEE SAT. & SUN. AT 2:00 P.M.

SPECIAL RESERVED SEAT ENGAGEMENT:
THE ROCKY HORROR PICTURE SHOW
NOV. 9-10-11 FRI., SAT., SUN. AT 11:30 P.M. and 1:15 A.M. ADMISSION $4.00
TICKETS ON SALE NOW AT TOWNE CINEMA

THIS WEEK IN THE LOUNGE!

MOON SHADOW
Tues. Through Sat. from 8 p.m.
Royal Oak INN
an attraction of Prestige Entertainment
11-5

GRAND RE-OPENING
DOUGLAS HOTEL
King Henry VIII Room
now open every Thurs., Fri. and Sat. Evenings 6:00 to 1:00
SINGALONG with the famous McQUILLAN BROTHERS
TRY OUR Delicious Barbecued Steaks
"The Douglas Hotel"
1450 Douglas St.
383-4157
11-8

FAMOUS PLAYERS theatres

WARNING: Some suggestive scenes and coarse language. (B.C. Director)
MATURE Golden Age $1.00
BURT REYNOLDS JILL CLAYBURGH
Starting Over
Weekdays 7:00, 9:05
MOVES TO OAK BAY FRIDAY
CAPITOL 805 YATES ST. 384 6811

An Invitation from Count Dracula. Won't you visit him at his coffin, which will be at Langham Court Theatre . . .
11-8

THREE PERFORMANCES DAILY AT:
1:30 — 6:40 — 9:20 P.M.
ADMISSION $4.00
GOLDEN AGE $1.00
FREE LIST SUSPENDED
RESTRICTED NO ADMITTANCE TO PERSONS UNDER 18
Apocalypse Now
United Artists
WARNING: Violence throughout (B.C. Director)
CORONET 836 YATES ST. 383 6414

Nightly 7:05, 9:00 p.m.
5TH WEEK!
A WONDROUS ANIMATION SPECTACLE ABLAZE WITH ADVENTURE
Children $1.50
GENERAL
WALT DISNEY'S SLEEPING BEAUTY
ROYAL 805 BROUGHTON 383 9711

Nightly at 7:05, 9:05 p.m.
WARNING: Religious ridicule; some nudity and coarse language (B.C. Director)
ENDS THURSDAY!
MATURE
what Canada needs most... LAUGHS!
MONTY PYTHON'S Life of BRIAN
OAK BAY 2184 OAK BAY AVE. 598 2213

McPHERSON FOUNDATION PRESENTS

SILENT FILM BENEFIT
LA BOHEME
(1926)
John Gilbert and Lillian Gish
Accompanied on piano by CHARLES HOFMANN
McPHERSON PLAYHOUSE
NOVEMBER 12—7 p.m.
NOW AVAILABLE
Tickets $4.50, Students and O.A.P. $3.00
All profits to go to PACIFIC OPERA ASSOCIATION

A temptingly tasteful comedy for adults who can count.

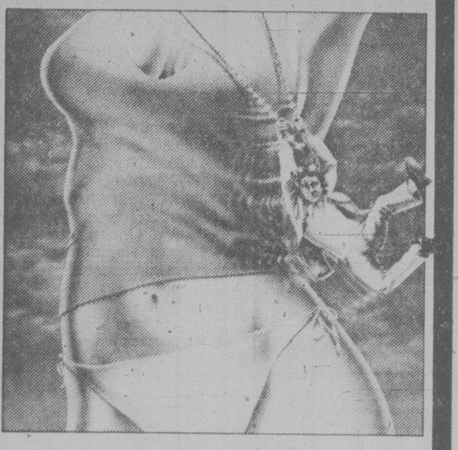

BLAKE EDWARDS'
"10"
DUDLEY MOORE / JULIE ANDREWS / BO DEREK
in BLAKE EDWARDS' "10" / ROBERT WEBBER
WRITTEN AND DIRECTED BY BLAKE EDWARDS / PRODUCED BY BLAKE EDWARDS AND TONY ADAMS / ORIGINAL MUSIC BY HENRY MANCINI
PANAVISION® PRINTS BY TECHNICOLOR®
Original Soundtrack Available on Warner Bros. Records and Tapes
RESTRICTED NO ADMITTANCE TO PERSONS UNDER 18
An ORION PICTURES Release Thru WARNER BROS. A Warner Communications Company
© 1979 Orion Pictures Company All Rights Reserved
WARNING: Some nudity, frequent coarse language and suggestive scenes (B.C. Director).
STARTS TOMORROW!
CAPITOL 805 YATES ST. 384 6811

The sights and sounds of the 60's.
There were bittersweet times . . . There were crazy times . . . and it was all unforgettable

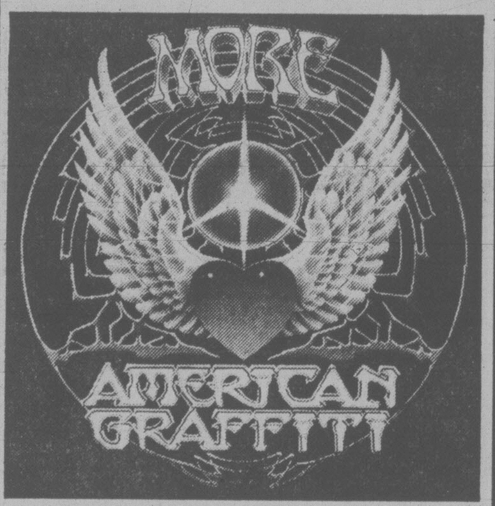

PAUL LE MAT CINDY WILLIAMS CANDY CLARK
CHARLES MARTIN SMITH MACKENZIE PHILLIPS BO HOPKINS
and RON HOWARD
MATURE
WARNING: Violence and Coarse Language (B.C. Director)
NIGHTLY 7:15, 9:15
counting house 2 BROAD AT BROUGHTON 383-3434

CANADIAN ODEON THEATRES

SIR LEW GRADE Presents
CHARLES BRONSON
JILL IRELAND ROD STEIGER

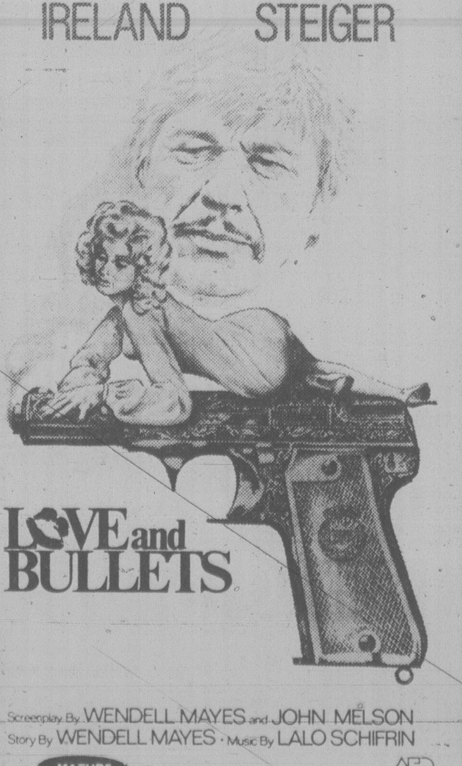

LOVE and BULLETS
Screenplay By WENDELL MAYES and JOHN MELSON
Story By WENDELL MAYES · Music By LALO SCHIFRIN
MATURE
WARNING: Some Violence (B.C. Director)
NIGHTLY 7:00, 9:00
counting house 1 BROAD AT BROUGHTON 383-3434

40 YEARS OF GREAT ENTERTAINMENT!

Presented by the City of Victoria
Victoria Memorial Arena, Wed., Dec. 12 thru Sun., Dec. 16

SPECIAL PRE-SALE
Mail orders now being taken — tickets go on sale 10:00 a.m. Friday, Nov. 16, Arena, Eaton's, Mayfair and Hillside Malls.
All seats reserved — $6.50 — 7.00 — 7.50
Service charge of 25¢ per ticket at Eaton's, Mayfair and Hillside Malls.

SPECIAL PRICES
Children & Youths 16 years & under $1.00 off regular price — Wed. 7:30 p.m., Thurs. 7:30 p.m., Sat. 2:00 p.m., Sun. 6:00 p.m.

PERFORMANCE TIMES
Wednesday & Thursday — 7:30 p.m.
Friday & Saturday — 8:00 p.m.
Saturday & Sunday Matinee — 2:00 p.m.
Sunday Evening Matinee — 6:00 p.m.

No telephone reservations — Phone 384-1522 for information.

Clip & Mail To: VICTORIA MEMORIAL ARENA, 1925 Blanshard St., Victoria, B.C., V8T 4J2
Please send for the performance shown:
☐ Wed., Dec. 12 — 7:30 p.m. ....Adult Tickets @ $........each = $............
☐ Thurs., Dec. 13 — 7:30 p.m. ....Youth Tickets @ $........each = $............
☐ Fri., Dec. 14 — 8:00 p.m. Money Order for Total Amount Enclosed $............
☐ Sat., Dec. 15 — 2:00 p.m. Name............ ....Day Phone............
☐ Sat., Dec. 15 — 8:00 p.m. Address............
☐ Sun., Dec. 16 — 2:00 p.m. City............ ....Code............
☐ Sun., Dec. 16 — 6:00 p.m. Please enclose stamped, self-addressed envelope for prompt return of tickets.
11-8

"Unequivocally the most terrifying movie I've ever seen." —AFTER DARK Magazine
WHEN A STRANGER CALLS
RESTRICTED NO ADMITTANCE TO PERSONS UNDER 18
WARNING: Some Frightening Scenes (B.C. Director).
odeon 1 780 YATES STREET 383-0513
MATS FRI., SAT., SUN. 1:30, 3:20, 5:10
NIGHTLY 7:10, 9:05

AL PACINO
AND JUSTICE FOR ALL
WARNING: Frequent Coarse Language and Swearing; Occasional Violence (B.C. Director).
MATURE
Columbia Pictures
MATS FRI., SAT., SUN. 1:40, 4:00
NIGHTLY 6:55, 9:10
odeon 2 780 YATES STREET 383-0513

Mountain Family Robinson

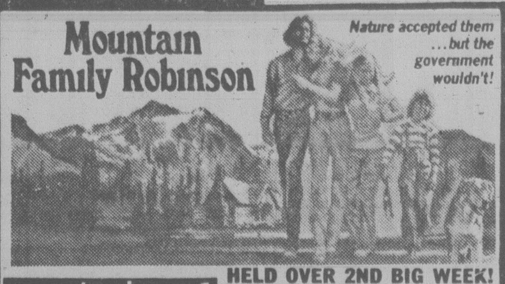

Nature accepted them ...but the government wouldn't!
HELD OVER 2ND BIG WEEK!
ENDS THURSDAY
NIGHTLY 7:10, 9:10
SORRY — NO PASSES
counting house 1 BROAD AT BROUGHTON 383-3434

Sometimes... A Forbidden Love...
THE RUNNER STUMBLES
MATURE
RELEASED BY ASTRAL FILMS LTD.
counting house 2 BROAD AT BROUGHTON 383-3434
ENDS THURSDAY
NIGHTLY 7:00, 9:00

A story about having the courage to be what you are.

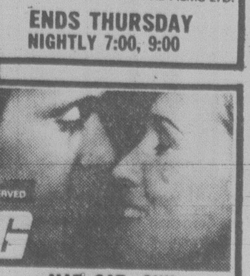

© 1979 UNIVERSAL CITY STUDIOS, INC. ALL RIGHTS RESERVED
RUNNING
haida 808 YATES STREET 382-4278
MATURE
MAT. SAT., SUN. 1:30, 3:20, 5:10
NIGHTLY 7:10, 9:15

386-2121
Monday through Friday 8 a.m. to 6 p.m.
Saturday 8 a.m. to 5:30 p.m.

CLASSIFIED ADVERTISING

Vancouver Island's Largest Shopping Centre in Print

386-2121
Monday through Friday 8 a.m. to 6 p.m.
Saturday 8 a.m. to 5:30 p.m.

CLASSIFIED ADVERTISING RATES

All rates quoted are for insertion in both the Daily Colonist and Victoria Times.

SPECIAL PRIVATE PARTY WORD RATES

10 word minimum
1 or 2 days
15c per word per day
3 to 5 consecutive days
12c per word per day
6 consecutive days or more
10c per word per day

Real estate, mobile home, rental, clubs, organizations and business advertising does not qualify for these rates.

GENERAL WORD RATES

10 word minimum
1 or 2 days
19.75c per word per day
3 to 5 consecutive days
16.00c per word per day
6 or more consecutive days
13.75c per word per day

SEMI-DISPLAY LOCAL RATES

Any advertisement which varies from 6 pt. regular classified style shall be considered semi-display.

14 agate lines per column inch.
1 or 2 days
71.50c per agate line per day
3 to 5 consecutive days
64.50c per agate line per day
6 or more consecutive days
57.25c per agate line per day

NATIONAL AND OUT OF PROVINCE RATE

Regular Classified 20c per word.
Semi-Display 75c per agate line.
14 agate lines per column inch.

BIRTH NOTICES

Up to 30 words $4.00
Each additional word 15c

DEATH NOTICES, MEMORIAL NOTICES AND CARDS OF THANKS

61.50c per count line per day
3 consecutive days
53.25c per count line per day

PRIVATE BOX NUMBERS

$3.50

Contract rates for local businesses available on request.

DUNCAN OFFICE

Advertising, Circulation, Editorial and General Information.
746-6181.
109 Ingram St. V9L 1N8

TERMS OF PUBLICATION

F.P. Publications (Western) Limited shall not be liable for non-insertion of any advertisement beyond the amount paid for such advertisement.

In the event of error occuring the liability of F.P. Publications (Western) Limited shall not exceed the charge for the space actually occupied by the item in question.

All claims of error in publication shall be made within 12 hours thereafter and if not made shall not be considered. No claim will be allowed for more than one incorrect insertion not for errors not affecting the value of advertisement.

All estimates of cost are approximate. Advertisers will be charged with space actually used.

All advertising copy will be subject to the approval of the Victoria Press, who reserve the right in its sole discretion to classify, reject or insert copy furnished.

All advertisements must comply with the British Columbia Human Rights Act. This act states no advertisement may state or imply a preference, limitation or specification on the basis of an applicant's race, religion, colour, marital status, ancestry, place of origin, age; or sex (unless the matter relates to the maintenance of public decency AND prior approval has been obtained through the Human Rights Branch).

While every endeavor will be made to forward replies to box numbers to the advertiser as soon as possible, we accept no liability in respect of loss or damage alleged to arise through either failure or delay in forwarding such replies, however caused, whether by negligence or otherwise.

NOTICE OF COPYRIGHT

Full complete and sole copyright in any advertisement produced by F.P. Publications (Western) Limited is vested in and belongs to F.P. Publications (Western) Limited, provided, however, that copyright IN THAT PART AND THAT PART ONLY of any such advertisement consisting of illustrations, borders, signatures or similar components which is, or are, supplied to Victoria press by the advertiser in the form of reproduction proofs, veloxs, engravings, etc., and incorporated in said advertisement shall remain in and belong to the advertiser.

CIRCULATION INFORMATION

The Daily Colonist 383-4111
Victoria Times 382-3131

Wherever carrier service is maintained, $4.50 per month.

By mail — Vancouver Island and Gulf Islands, $7.00 per month, $20.00 per 3 months, $40.00 per 6 months, $80.00 per year. Rest of Canada, $8.00 per month, $22.50 per 3 months, $45.00 per 6 months, $90.00 per year.

Outside Canada, $20.00 per month, $240 per year.

BY MAIL
Saturday Times Only
Sunday Colonist Only
Canada 60 cents per copy, $30.00 per year.
Outside Canada, $1.10 per copy, $55.00 per year.

The Daily Colonist Second Class mail registration No. 0516.
Victoria Times Second Class mail registration No. 0625.

ISLAND REPRESENTATIVES

Duncan, Chemainus—
Mr. HILTON HOLT 746-6181
Nanaimo 758-9633
Lake Cowichan 749-6206
Port Alberni—
Mr. Fred Suhr 723-8312

CLASSIFICATION INDEX

VITAL STATISTICS
1 Births
8 Cards of Thanks
308 Cards of Thanks
305 Deaths and Funerals
312 Florists
310 Funeral Directors
309 In Memoriams
313 Miscellaneous
311 Monuments

NOTICES
14 Announcements
16 Catering, Banquets and Reception Rooms
15 Coming Events and Meetings
20 Lost and Found
18 Places to Visit
17 Restaurants

EMPLOYMENT
28 Employment Service
21 Help Wanted — General
22 Office Help
26 Part Time — Temporary Help
24 Sales Persons and Agents
30 Situations Wanted
23 Skilled Trades
25 Teachers

BUSINESS SERVICES
36 Services Directory

PERSONAL SERVICES
33 Bands, Musicians and Orchestras
40 Business Personals
43 Dancing
42 Education
41 Legal Services
71 Music Teachers
39 Personals
34 Pre-Recorded Music
32 Trade Schools
38 Travel

MERCHANDISING
83 Aircraft
117 Antiques and Arts
78 Bicycles
80 Boats and Marine
65 Building Supplies
93 Cameras, Supplies and Photo Finishing
127 Chicks, Poultry, hatching Eggs, Supplies
101 Children's Miscellaneous
116 Coins and Stamps
135 Farm Implements
60 Fuel
97 Furniture
105 Garage Sales
120 Garden Supplies
99 Groceries, Meats and Produce
130 Heavy Equipment and Machinery
128 Livestock, Supplies and Events
100 Miscellaneous for Sale
103 Miscellaneous Wanted
109 Miscellaneous to Rent
77 Motorcycles
70 Musical Instruments
125 Pets and Supplies
96 Ranges, Stoves and Furnaces
92 Sporting Goods
81 Sailboats
115 Swaps
63 Timber
98 TV, Stereo, Radio Sales and Service
112 Wanted to Rent, Miscellaneous

AUTOMOTIVE
155 Automobile Financing and Insurance
164 Auto Body and Painting
168 Campers, Trailers and Motor Homes
166 Cars and Trucks Wanted
150 Cars for Sale
148 Lease Vehicles
149 New Car Directory
160 Parts, Accessories and Service
151 Sports, Import Cars
158 Tires
154 Trucks, Buses and Vans
156 U-Drive and Auto Washing

ACCOMMODATION
185 Convalescent and Rest Homes
175 Hotels
178 Summer Homes, Cottages and Resorts
181 Tourist Accommodation

RENTAL
201 Apartments to Rent, Furnished
200 Apartments to Rent, Unfurnished
203 Apartments Wanted
206 Duplexes to Rent
207 Duplexes Wanted to Rent
202 Furniture to Rent
215 Halls, Warehouses, Stores and Offices to Rent
197 Housekeeping Rooms to Rent
199 Housekeeping Rooms Wanted
211 Houses to Rent, Furnished
210 Houses to Rent, Unfurnished
212 Houses Wanted to Rent
190 Room and Board
191 Room and Board Wanted
193 Rooms to Rent
194 Rooms Wanted
204 Shared Accommodations

FINANCIAL
155 Automobile Financing and Insurance
233 Mortgage Loans and Insurance
234 Mortgages for Sale
230 Personal Loans and Insurance
235 Wanted to Borrow

REAL ESTATE
280 Acreage for Sale and Wanted
240 Business Opportunities
241 Business Opportunities Wanted
247 Commercial or Industrial Properties
258 Condominiums
253 Country Homes and Properties
270 Exchange Real Estate
290 Farms for Sale and Wanted
263 Garages for Sale, Rent, Wanted
293 Gulf Island Properties
250 Houses for Sale
265 Houses Wanted to Buy
295 Listings Cancelled
268 Listings Wanted
271 Lots for Sale
294 Mainland and Out-of-Province Properties
169 Mobile Homes and Parks
273 Property for Sale
274 Property Wanted
244 Revenue Property
245 Revenue Properties Wanted
259 Townhouses
285 Up-Island Properties
256 Waterfront Properties

1 BIRTHS

ARAVENA — Born to Juan and Sharron (nee Cunningham), a baby son, Diego Miguel, 6 lbs. 6½ ozs., at Royal Jubilee on November 3, 1979, 0704 hrs. A brother for Juan and Rodrigo. Special thanks to Dr. Gough and caseroom staff. Grandparents Florence and Ed Cunningham of Victoria, Juan and Lia Aravena of Arica, Chile, very happy. (Insured.)

BARKER — Matthew wishes to announce the arrival of his long-awaited baby brother, Stuart Andrew, 7 lbs. 10½ ozs. Sharon and Brian wish to thank Drs. R. B. Smith and J. Cox and excellent maternity staff of Victoria General.

BLAIKIE - Bob and Kay are pleased to announce the birth of their first granddaughter, Kathryn Jean, 7 lbs. 8 ozs. on October 23, 1979 at Holy Cross Hospital, Calgary, Alberta. Sister for Bryan. Proud parents are Kim and Kim.

CLARKE—Dave and BJ (nee Lindley) are very pleased to announce the birth of their first child, a son, Kevin David, 9 lbs. 8 ozs, on November 5, 1979. Proud grandparents are Mr. and Mrs. R.J. Clarke, Mr. and Mrs. J.W. Lindley, and Mr. and Mrs. W. Attridge.
—Sincere thanks to Drs. G. Rasmussen, M. Morrison and A. Brine, and the terrific case room staff at the RJH. (Insured)

FRIC — Born to George and Janice, a girl, Anna-Marie, 7 lbs. 8-oz., on November 1, 1979. Thanks to Dr. Strumind and staff at Royal Jubilee Hospital.

14 ANNOUNCEMENTS

PROSPECT LAKE SOCCER CLUB ANNUAL KICKATHON PLEDGER'S DRAW

Results of the draw held on October 13, 1979: 1st Prize: AM/FM Cassette Radio: R. Oldfield of West Saanich Rd., 2nd Prize: 11x14 color portrait from Gibson's Studios: P. Hicke of Dunsterville St., 3rd and 4th Prizes: Dinners for 2 at the Cock Pheasant Restaurant: G. Norris-Jones of Eastridge Cres. and M. Moss of Colquitz Ave.
THE PROSPECT LAKE SOCCER CLUB APPRECIATES ALL THE SUPPORT GIVEN TO THIS YEAR'S KICKATHON. TO DATE OVER $3000 HAS BEEN RAISED ... THE PLAYER'S THANK YOU.

COLLECTOR CAR SHOW, AUCTION, and Flea Market, November 23 and 24 Showmart Building, P.N.E. Grounds. For consignment information and flea market reservations telephone 733-5636 or write Auction Canada Ltd., 3264 West 7th, Vancouver, V6K 2A2

PORTRAITS
FOR CHRISTMAS
By T. Andriessen Booth, in pencil, charcoal, pastel, oil. 598-1358

MIRIAM TEMPLE PATROL Unit Burl Clock draw won by ticket No. 801 J. W. Horner. Thanks to all who bought tickets.

HOBBIESTS WANTED TO DISPLAY and demonstrate their unusual hobbies April 1980 Hobby Show. 383-6274.

CLASSES STARTING FOR ceramic figurines original design. 386-7557 or 2828 Rock Bay Ave.

15 COMING EVENTS AND MEETINGS

Vic West Soccer BINGO
EVERY THURSDAY
O.A.P HALL
EARLY BIRDS 6:45 PM

ESQUIMALT SPORTS BINGO
ESQUIMALT LEGION
CORNER ESQUIMALT AND ADMIRALS RD
EVERY THURSDAY
Early Bird 6:45 pm
Free Bus to Town

AT
S.J. WILLIS BINGO
Friday November 9
Early Bird Games 6:45
Regular Games 7:30
6 cards for $2
Sponsered by Blanshard Elementary School

VANCOUVER ISLAND CAGE BIRD SOCIETY
ANNUAL SHOW
Saturday and Sunday
Nov 10th & 11th
GARTH HOMER CENTRE
813 Darwin Ave.
Open to the public
Sat 2-6pm, Sun 9am-4pm
INFORMATION 477-9982

ATHLETICS BINGO
EVERY WEDNESDAY
Garth Homer Centre
813 Darwin
Early Birds 6:45 p.m.

Ukrainian Canadian Cultural Society
CASINO NIGHTS
Wheel of fortune, Blackjack tables, Ukrainian food, November 16 and 17. For advance tickets and information: 477-9880 or 477-0204.

FLEA MARKET
Sanscha Hall - Sidney.
Pat Bay Hwy and Beacon Ave.
Every Sunday commencing October 7, 9am-4pm. Items new & used - old & modern. Interest for all. Snack Bar. Admission: 25¢. Reservations: 656-3082.

ASTROLOGY
Dr. Zipporah Dobyns, a practising astrologer for 25 years. She will give a talk on astrology and family harmony. Tuesday November 13th, 7:30pm. Admission $3. Victoria Public Library, McClung Branch, 3950 Cedar Hill Rd.

MARION SAWYERS Christmas Workshop
Lots of Christmas sewing ideas. Thurs. Nov 15, 7PM. Register now. Sawyer Sewing Centre, 388-6228

SINGLES SCENE CLUB HOLIDAY dance open to the public. Saturday, November 10, tickets available at Hillside Mall Ticket Office. Sorry no sale at the door. For information 382-9288, 386-7706, 479-6050.

THE ANNUAL GENERAL Meeting Of The Society For The Advancement Of Young Scientists, will be held at 1835 Varsity Place on November 14th at 7:30 pm.

15 COMING EVENTS AND MEETINGS

GRACE MACINNIS NDP CLUB Fall Bazaar and Bake Sale, Sat., Nov. 10, Fairfield United Church Hall. Stalls open at 1:30 p.m. Guest MLA Barbara Wallace will open tea at 2 p.m. $1.00.

SWAP AND SHOP
Blanshard Community Centre, 901 Kings Rd. Every Saturday, 10-4. Sellers wanted. 388-7696 or 387-5506.

16 CATERING, BANQUETS and RECEPTION RMS

GARCIA'S
Mexican and International Cuisine
104-1551 CEDAR HILL X RD.
(in the Cedar Hill Mall)
Planning an Office Party Banquet or Special Function?
Call us at 477-7744
Banquet Facilities
For up to 100
ample covered parking

GEORGE'S BAVARIAN BANQUET FACILITIES
1021 Pandora 383-7121
INTERNATIONAL CUISINE
3 DINING ROOMS AVAILABLE
SMALL OR LARGE PARTIES
Up to 150 Seating Capacity
ENTERTAINMENT
AVAILABLE ON REQUEST

COURTYARD INN
"LET US HELP YOU PLAN YOUR SPECIAL FUNCTION"
—MEETINGS —LUNCHEONS
—DINNERS —WEDDINGS
Our new COURT ROOM Banquet Facilities will graciously accommodate up to 80 persons.
850 Blanshard 385-6787

ELEGANCE
Complete party service including rentals for 2 and up. Everything you need. Best cuisine and clean up service. 385-2876.

HAVING A PARTY?
RENT A CHEF
European chef, 15 years experience, will cater to parties of any size. For information 658-8604

HAVE YOUR WEDDING reception tastefully decorated. Reasonable. For further information, phone Wedding Reception Decor Rentals, 479-6206.

20 LOST and FOUND

$50 REWARD FOR A LOST Cockatiel. This exotic bird is grey, white on his wings, with orange cheeks, very tame, loves people, hates cages. Last sited on November 2 in Beacon Hill Park area. Sadly missed. Even if you have seen him please phone. 595-6990, 656-3741, 382-0623

LOST: IN JAMES BAY, PUPPY, 3 months, black and tan, short tail. If you know where he is phone us, the dog is sick and needs medication. Reward. 385-8209 or 384-6342

LOST: NOV. 1ST, LONG haired ginger male cat, answers to name of Cameo. Grange-Jasmine Rd. area. Presumed heading toward Hampton Rd. Reward. 479-5019.

LOST: LONG HAIRED GINGER colored male cat, last seen on Jasmine and Grange, Marigold area. Answers to Cameo. 595-5762 or 479-0077

LOST: IN CENTRAL SAANICH area, female, long-haired Shepherd Collie X, tan coloured with black face, 9 months old, answers to Sandy. Sadly missed. 652-4804.

LOST: OCTOBER 30TH, YOUNG white cat, curled over tailed, white collar. Vicinity Cherry Bank and Law Courts. Burdett. 383-0398.

$1000 REWARD!!!
For the return of gold cigarette case with diamond initials. Lost on AC or PW flight Oct. 18. Victoria Press Box 66.

LOST: 3 WEEKS AGO, green/maroon/brown keycase. Vicinity Arrow/Cedar Hill. 477-5017

WOULD THE LADIES WHO found the black puppy in the Humpback Rd area on Sunday afternoon please call 478-3753.

LOST: MALE ORANGE AND white cat, answers to Benz, 8 months, dearly missed. 382-4910 after 4.

LOST: JAMES BAY AREA, dark brown and tan long haired Terrier-Chihuahua cross. 381-0145.

LOST: IN THE VICINITY OF Carey Rd. and Tillicum area, medium size white and tan Lab cross. 383-5489.

FOUND: "THE FRENCH Atlantic Affair", 7 snaps of China, dated April 79, phone 592-5114 11-5pm.

LOST: HERITAGE LOCKET, last Friday, Esquimalt area or Victoria or Esquimalt taxi. 384-8946

LOST: PEATT RD, LANGFORD, small black female dog, white paws, flea collar. Answers to Maxie. 478-2852 after 6pm

LOST: VENTURA MUSTANG, 5 speed bike, missing from Scott St., November 1. Reward. 595-1207

LOST: OCTOBER 19, BLACK and red Gordon Setter, spayed female in Metchosin area. Reward. 478-6062

LOST: BETWEEN ST. LUKES church and Cadboro Bay, Sunday. Reading glasses in red and white soft case. Reward. 477-4437

FOUND SMALL GREY KITTEN Richardson-Vancouver area. Give away if not claimed. 384-7342.

LOST: WHITE POODLE TERrier cross. Male. Unclipped. In Langford Colwood area. 474-1098 or 478-7902.

LOST: SMALL BLACK SPANiel, answers to name of Suzy. Royal Oak area. Phone 388-5014 or 658-8759.

LOST: SIDNEY AREA, WYLER Ave. Black and white kitten. 656-0394.

FOUND: MALE GOLDEN Cocker Spaniel near Lantzville. Owner phone 382-1448

LOST: AT DA VINCI CENTER, Friday night, one girls shoe, (clog). Reward. 383-9538

LOST: YOUNG MALE BLACK Lab cross, wears red collar. Lake Hill area. 479-9680

FOUND: MOSTLY BLACK, some white kitten, male, on Superior and Montreal. 382-4094.

FOUND: YOUNG BLACK CAT on Excelsior Rd. near Goward. 479-7875.

FOUND: BLOND OR LIGHT ginger kitten in Gorge Park Monday evening. 383-6192.

FOUND: NOVEMBER 6TH, SET of 4 keys on sidewalk at Cook and Rockland. 598-6936.

LOST: ROBIN'S PARKING, 700 block Johnson, silver moonstone ring, sentimental value, 479-8928.

LOST: BLACK AND RED MOTOcross bike, Haultain area. Reward. 595-3382.

LOST: YOUNG TORTOISE shell cat, Uplands area, please phone 383-0715 or 592-2598.

FOUND: GREY AND WHITE kitten 5-6 months old. Vicinity of Oak Bay Rec Center. 598-1090

LOST: SMALL BLACK SCOTtie, deaf. Mechosin/Happy Valley area. 478-3828.

20 LOST and FOUND

METAL OBJECTS FOUND, jewellery, coins, wires, pipes, survey pins, etc. 477-9270.

LOST: GREY AND WHITE male 7 month kitten near Ash and Torquoy. 477-3505.

LOST: BLACK AND WHITE Sheltie, Gordon Head area. Reward for information. 477-8823

LOST: DIAMOND RING, MARquise setting. Reward. 384-4896

21 HELP WANTED GENERAL

ADVERTISEMENTS IN THIS CLASSIFICATION MUST COMPLY WITH THE BRITISH COLUMBIA HUMAN RIGHTS ACT

GIRLS & GUYS
TO TRAVEL
ACROSS CANADA

Due to expansion, large Canadian firm has immediate openings for 4 trainees. No experience necessary, full training program supplied. All applicants must be:
1. Free to travel
2. Must be neat appearing
3. Grade 9 or 10 minimum
4. Able to meet public
5. Min. age 17 (or parents consent)
6. Country boys & girls welcome
7. Full time work and career minded.
If you are accepted, company supplies new car transportation, drivers license helpful, but not essential. All hotel bills and airfare plus guaranteed salary $600 per mo. to start, with bonuses and regular increases. For personal interview apply to Mr. Johnson at the Executive House, 777 Douglas St. Wed. Thurs. Fri. 10:30-12, 2-4 pm. First applicants given priority. No phone calls please. Parents are welcome at interview.

DESPERATELY NEEDED, steady babysitter to come in for 2 month old on weekdays. This will be for month before Christmas while brother has heart surgery. 385-5206.

HILLCREST SCHOOL AREA. Responsible childcare for my 7 year old boy. After school on Mondays and Fridays, starting December. Prefer Mom of other Hillcrest student. 477-1513

FULL-TIME
3 persons wanted, earn from $200 to $450 per week. Must be neat in appearance. Car necessary. Phone 386-8835 between 10am-5pm.

HAPPY, GENTLE, TIDY HOME needed for bright 10 month old baby girl, 2 or 3 days a week, must be in James Bay or lower Fairfield area. Please leave message at 652-3538.

PART TIME OR FULL TIME depending on experience. Legal agent, Victoria Land Title Office and other government offices. Driver's licence preferred but not essential. Victoria Press Box 81.

PRESSMAN
M or F, off-set and letter press experience needed. Permanent job. Nanaimo 758-1511.

BE INDEPENDENT
Become a distributor of Sunasu products, the nutritional formulas people swear by. Call between 9-5pm. 381-5722.

$356 WEEKLY GUARANTEED, work 2 hours daily at home. Start immediately. Free. Mr. Heart, P.O. Box 194, Saanichton, B.C. V0S 1M0.

START NOW, LOCAL AMWAY distributor offers opportunity for good earnings. You pick the hours. We train. For interview, call 386-2569.

IMMEDIATE EMPLOYMENT for retired couple — Janitorial Service — Adult building no heavy work — Live in — Apply Victoria Press Box 53.

DELIVERY PERSON WANTED 2-4 hours per day. Car required. $3.50 per hour plus mileage. Write to Pacific Business Equipment, 1006 Hillside Avenue.

MATURE SALES PERSON REquired to work Saturdays and be available to relieve for holidays and sickness. Apply Cedarhill Bakery in person before 11: am.

WANTED: MATURE, EXPERIenced, live in housekeeper, for an elderly invalid lady, some lifting. Salary. Days 595-9310, evenings 592-1797

RELIABLE RELIEF PERSON, twice a month, to live in from Friday afternoon 'til Sunday evening. In small rest home. 383-5840.

MATURE, MOTIVATED PEOple needed. Why work for someone else, when you can have your own business selling cosmetics. 479-4339.

EXPERIENCED BAKER AND baker's helper required immediately, baker must be completely experienced in all areas. Apply in person at 2935 Tillicum.

HOMEWORKERS: EARN $50.00/hundred securing, stuffing envelopes. Free details, Titan B3 Box 94485, Schaumberg, Ill. 60194.

NEEDED COMPANION LIGHT housekeeper for lady. Evenings and overnights essential. Hours off during day. Please phone after 10 am, 382-0319.

RELIABLE RETIRED COUPLE to manage small motel immediately; beautiful acomodation plus commission. Victoria Press Box 070.

WANTED LADY FOR SIT IN Saturday, sunday all night for middleaged lady, non-smoker preferred, own transportation. 658-8028

MAJOR U DRIVE COMPANY looking for fulltime car washer. Apply Hertz-Rent-A-Car. 901 Douglas. No phone calls. Must have clean driver's license.

HAIRSTYLIST
Wanted, Oak Bay area. Experienced. 592-5112.

EXCELLENT OPPORTUNITY for ambitious people, full or part time. Phone 479-3592 between 5-7 pm.

PARTTIME VAN DRIVER REquired, 5 days per week; 4 hours. Suit retired or semi-retired person. 382-7221.

HAIRDRESSER DESIRING A 3-4 day week assisting busy stylist. Must be fast and good appearance. 592-2344 evenings.

WANTED PART TIME DELIVery person, Friday and Saturday mornings 10 hours. Apply in person 1867 Oak Bay Ave.

EXPERIENCED BAKER wanted, full time night work. Apply in person 1867 Oak Bay Ave.

MATURE PERSON NEEDED for parking lot duties Saturdays only at Hillside Shopping Centre. Call 595-7154.

WAITER OR WAITRESS REquired, for evening dining room restaurant. Please phone before 5, 112-746-4031.

OPENING FOR MATURE EXperienced hairdresser at Royal Oak Salon. Full-time job. 479-4009, after 4.

MATURE RELIABLE BABYsitter for one or two evenings per week. Occasional late nights or weekends. $1 hour. 385-0944

WANTED HARD WORKING person to train as carpet cleaner, must have own car, experience an asset. 385-6322.

EXPERIENCED WAITer/Waitress for part time. Urgently needed. Apply in Person after 3pm at 3945 Quadra St.

21 HELP WANTED GENERAL

ADVERTISEMENTS IN THIS CLASSIFICATION MUST COMPLY WITH THE BRITISH COLUMBIA HUMAN RIGHTS ACT

WESTCOAST SAVINGS CREDIT UNION
OPPORTUNITY
West Coast Savings is one of Canada's largest credit unions with assets of $270 million and 43,000 members. West Coast's enthusiastic management team has created the following position to improve service to members. An individual with a high level of competence and energy is required.
LOAN OFFICER — To be responsible for interviewing, processing and administration of personal and mortgage loans. At least 2 years experience in mortgage and consumer lending is essential. Other credit union, bank or trust company experience would be an asset. Salary commensurate with experience. Please send resume in confidence to:
Mike Wagnell
Personal Divison Manager
West Coast Savings Credit Union
Head Office,
1005 Cook Street
Victoria, B.C. V8V 3Z6

NURSE AIDES
Juan de Fuca Hospitals — Glengarry Unit, a 225 bed extended care hospital in Victoria requires casual employees.

Qualifications must include the Camosun College Geriatric course or a minimum 2 years hospital experience or equivalent.

If you have the retired qualifications apply to:

Administrative Services Coordinator,
Juan de Fucca Hospitals — Glengarry,
1780 Fairfield Road,
Victoria, B.C.
V8S 1G7

HOUSEWIVES BOYS AND GIRLS
Do you live in the WILKINSON — INTERURBAN or MCKENZIE — DOUGLAS areas. If you do Profitable COLONIST carrier routes available in these areas. Profits from $80-$175 for 1-1½ hrs. servicing in the early morning.
For further information and a personal interview contact
MR. C.R. SAMPSON, COLONIST CIRCULATION, 383-4111

Hairdressers with clientele, one of the largest unisex on Vancouver Island. Over 2000 sq.ft. of working area. Good working conditions, great atmosphere. Located in a busy shopping mall. Lots of free parking. For more information phone 385-3916

MODELS WANTED
If you are a model, or want to be... THEN WE WANT YOU! We have a surplus of jobs and a shortage of models. Apply now.
NEW DIMENSIONS
385-3223

STUDENTS
Money For Books
Sell Avon Part Time to earn good money to help through school. Over 18?
Call 384-7345

DANCERS!
Over 21 years of age, LOOKIN GOOD! and interested in a part time dance career. We train. Call
NEW DIMESIONS
755 Yates St.
385-3223
Hours Noon-9pm. Monday-Friday

PART—TIME SALES ART & DRAFTING SUPPLIES
MATURE PERSON WITH PREvious retail sales experience and good knowledge of art materials. Minimum 2 days per week including Saturdays. Some extra time to cover holidays. Apply Island Blueprint. 905 Fort St.

VALLEY CREDITS LTD
We require an experienced collector for our Campbell River office. Excellent company benefits and a promising future for the right person. Please contact Mr. Drummond at The Credit Bureau of Campbell River, 287-7134 or mail complete resume to Box 99, Campbell River, BC, V9W 4Z9.

FOOD CLERK
Must be trained in produce and grocery. Position would appeal to someone who prefers to leave the rush of chain and city life behind and enjoys outdoor activities. Good salary plus welfare plans, apply in confidence to Bill Smith 956-3323 or 956-4805 after hours or P.O. Box 370 Port McNeill, B.C.

CUT ABOVE
HAIRSTYLISTS
REQUIRES EXPERT HAIRstylist. Top wages, and commission for right applicant. Good hours, pleasant working conditions. For interview phone 388-4440.

MICHELE LYNN CANADA
Requires demonstrators and managers to show their jewelry at home parties. No investment. Good earnings. Choose your own hours. Call Pat 478-0765 or Elaine 595-7190.

REQUIRED IMMEDIATELY; operating room nurses, previous O.R. experience or post basic O.R. course and eligibility for BC registration required. Apply to Director of Nursing, Naniamo Regional General Hospital, 1200 Dufferin Cres. Naniamo, BC, V9S 2B7.

URGENT!!!
Young gentlemen 32 needs live in babysitter for his two sons 2 and 3 years old. Room and board plus cash. Must be good with children and clean. Please apply to: Urgent c/o Cassidy PO., Cassidy B.C. V0R 1H0.

INTERESTED IN PART TIME employment at a secure and exciting job in The Canadian Armed Forces. Talk to us — The Canadian Scottish Regiment, 715 Bay St., Rm 231 or Rm 229 on Tues. or Thurs nights between 8 and 10. 388-3897.

EXPERIENCED RESIDENT MANAGER
Mature couple for 40 suite apartment block for Dec. 1. Close to town. Please reply to Victoria Press Box 34.

SEE FOR YOURSELF-LOCAL Amway distributors are enjoying extra income. We show you how. Reply Box 6211, Victoria.

21 HELP WANTED GENERAL

ADVERTISEMENTS IN THIS CLASSIFICATION MUST COMPLY WITH THE BRITISH COLUMBIA HUMAN RIGHTS ACT

GRADUATE NURSE REquired to work in specialized residential care facility. Able to accept responsibility and own transportation essential. Permanent for suitable applicant. Phone 658-5070 between 10 am-4 pm.

EXPERIENCED PERSONS IN diary farm, beef cattle, hogs, poultry, etc. required. Openings available in Fraser Valley some local. One local farm trainee position open. Apply to 205-3400 Douglas St. 382-4274.

MATURE EXPERIENCED person for small resthome for ladies, 4 to 5 hours weekdays. Also help required for Saturday, Sunday mornings. Preferrably persons with nurses aid and cleaning experience. 384-4555.

BABYSITTER REQUIRED FOR early dayshift, nightshift, and weekends. In Wollaston/McCaulay School area. Must be able to take child to school and pickup in am. References: 384-4014.

PROFITABLE AND EXCITING business opportunity, in food supplement, cosmetics, and ecologically sound cleaners. Full or part time. Call 385-3615 mornings for an appointment.

$353.88 WEEKLY. $58.90 DAILY. Homework. Start immediately. Make this possibility a reality. Free details. Write: Helena, P.O. Box 6521-S, Sta. C, Victoria, B.C. V8P 5M3.

CHRISTMAS
Earn the money to make it that special time of year. part time positions available for people with cars. For interview please call 388-7325.

RESIDENT CARETAKER FOR small neighbourhood pub. Retired couple in good health, preferred. Newly renovated accomodation, with English garden. Please apply EM Wilson Ltd, RR #6 Sooke Rd, Victoria, BC, V8X 3x2.

HELP! WE NEED VOLUNteers to become involved with a handicapped person, just a few hours a week. More information available by calling Joy or Richard: 385-7121. Citizen Advocacy

WANTED OUT OF SCHOOL BAbysitter for 9 year old in Blanshard School area. 384-5349 after 5:30.

HEAD BARTENDER NEEDED FOR CABARET. VICTORIA PRESS BOX 19.

EXPERIENCED CHAMBER maid for weekends only. Apply in person to the Douglas Hotel.

MATURE, GOOD PLAIN COOK for small guest home, live in. 598-4423.

WANTED, RN OR GRAD FOR afternoons, five days per week. Phone for interview. 383-7814.

COUNTER/PRESSER REquired. Phone Gwen, 595-3722 am only for interview.

SHORT ORDER COOK REquired for Central Saanich coffee shop. Apply 652-2413.

STRONG MAN TO HELP CARE for invalid gentleman, weekends. 598-8706.

EXPERIENCED DRIVERS wanted, apply in person from 9-5, 2980 Douglas.

SAANICHTON AREA, BABYSITter for 7 year old boy, after school. 652-9952 after 5:30.

BABYSITTER NEEDED, OCCAsional evenings, Richmond Road area, references. 595-0190.

DAYCARE NEEDED FOR school aged boy in Fernwood area. 386-2414 after 6pm

SEE WEATHERGARD SHOP. Skilled trades.

BARBER STYLIST WANTED parttime, 595-2621.

22 OFFICE HELP

ADVERTISEMENTS IN THIS CLASSIFICATION MUST COMPLY WITH THE BRITISH COLUMBIA HUMAN RIGHTS ACT

WANTED-FULL TIME ADMINistrative secretary/bookkeeper. Responsibilities-oversee books, supervise part time student bookkeeper, secretary to School Board Administrator, office manager. Qualifications-accredited bookkeeper, well organized, ability to deal with information in a confidential manner, ability to write administrative correspondence, ability to stay calm under pressure, ability to get along well with people. Starting salary $12,000 per year. Starting date immediately. Applications deliver resume with 3 references to: The Saanich Indian School Board, 7449 West Saanich Rd. or mail to P.O. Box 368, Brentwood Bay, B.C. V0S 1A0. All candidates will be screened during the week of Nov. 12, 1979.

VICTORIA PUBLIC SAVINGS Credit Union
Loan clerk teller for permanent Saturday position. Requirements include a basic knowledge of bank or credit union procedures and the ability to type. Hours 9:30-3 pm. Salary dependant on experience. Submit resume to Victoria Public Savings Credit Union, 710 Broughton Street, Victoria, V8W 1E1.

VICTORIA PUBLIC SAVINGS Credit Union
Immediate position available for permanent part time teller. Previous experience with bank or credit union preferred. On job training will be provided. Salary negotiable. Submit resume to Victoria Public Savings Credit Union, 710 Broughton Street, Victoria, V8W 1E1.

SWITCHBOARD OPERAtor/receptionist required for busy Consulting Engineering office employing 70 persons. Must be well suited to effectively handling busy switchboard and dealing with the firms clients by telephone and in person. Should have typing ability. Switchboard experience desireable but training will be given to right applicant. Written applications only to Mrs. Cullen, Willis, Cunliffe, Tait and Co. Ltd., 827 Fort Street, Victoria, V8W 1H6. Before November 15.

EXPERIENCED TELLERS
One full time position Tuesday through Saturday. One part-time position Monday, Friday and Saturday. Apply in person at Scotia Bank, Hillside Shopping Center, Victoria.

PERMANENT POSITION IN Trust Co. Experience R.R.S.P. necessary, other duties property management, customer service, experience in these fields not necessary, will provide on job training. Please state salary requirement with reply to Victoria Press Box 11.

GOOD OPPORTUNITY IN A general insurance agency. Good typing, and car insurance knowledge essential. Personal Lines Insurance helpful. Salary negotiable. Reply to manager, Box 757, Victoria, BC. V8W 2r3, stating education and previous experience.

LEGAL SECRETARY REquired for Saanich law office. Salary commensurate with experience. 386-6112 for an appointment.

22 OFFICE HELP

ADVERTISEMENTS IN THIS CLASSIFICATION MUST COMPLY WITH THE BRITISH COLUMBIA HUMAN RIGHTS ACT

REQUIRE PERSON TO MAINtain small office. Duties consist of clerical, receiving, shipping and customer service. Some training provided. Must be reliable, initiative and self starter. Salary $175 weekly. Covering letter hand written. Victoria Press Box 77.

REQUIRED BY BUSY VICtoria orthodontic practice, certified dental assistant with a minimum of one years orthodontic experience. Must be a non-smoker and please reply in own handwriting to Victoria Press, Box 31.

WESTCOAST SAVINGS CREDIT Union, Sooke branch, requires part-time, experienced autoplan clerks during I.C.B.C. renewal rush. Please apply in writing to box 346, Sooke, B.C.

FULL TIME TYPIST REquired for doctors office, medical terminology and dictaphone experience essential. 60 WPM required. Reply to Victoria Press Box 64.

MANAGER TRAINEE, NEAT, personable appearance. Previous office experience helpful. Willing to transfer a must. Apply at Avco Financial Services, 733 Johnson St.

THE BANK OF B.C. MAIN Branch, 752 Fort St. requires a messenger immediately. For appointment contact Vic Etcheverry at 388-5511.

ADMINISTRATIVE TRAINEE. Neat, personable appearance. Previous office experience helpful. Apply at Avco Financial Services, 733 Johnson St.

23 SKILLED TRADES

ADVERTISEMENTS IN THIS CLASSIFICATION MUST COMPLY WITH THE BRITISH COLUMBIA HUMAN RIGHTS ACT

MacMILLAN BLOEDEL
requires
HEAVY DUTY MECHANICS
For our logging division near Port Alberni located on Vancouver Island. Mechanics with interprovincial trades qualifications are preferred, however those experienced on heavy-duty equipment are acceptable. Hydraulic experience would also be a definite asset.
These are permanent positions which require working shifts.
For further information please contact:
W. Mosher,
Nanaimo Employment Office,
227 Commercial Street,
Nanaimo, B.C. V9R 5G8
(604) 754-5421

MacMILLAN BLOEDEL
requires
TIMBER CRUISER
We require an experienced Timber Cruiser for our Queen Charlotte Division located in Juskatla, B.C.
Please reply in writing to:
Queen Charlotte Division
Box 10
Juskatla, B.C.
V0T 1J0
Attention: B. Hornidge

WEATHERGARD SHOP
GUTTER INSTALLERS
Required to fill expanded dept. Top rates paid on contracting basis. Excellent opportunities for experienced installers or trade handy individuals. Please submit COMPLETE resume to Production manager, C/O The Weathergard Shop, 2145 Keating X Rd. V8X 3X1.

OFF SET PRINTER, FULLY experienced on AB Dick 360. Wages commensurate with experience. Permanent employment. Able to work extra hours when required. Serious inquiries only. 386-4533

MACHINIST REQUIRED WITH minimum 5 years experience. Union shop. Steady work. Full company paid benefits. 112-723-8165.

EXPERIENCED INSTRUMENT man for Civil-Municipal Engineering Survey work, required immediately. Contact Cowlin Engineering 388-5522.

THE BLUE ARMY
385-7755

EXPERIENCED FABRICATOR required for union jobbing shop. Union rate. Duncan Iron Works. 746-5147.

24 SALES PERSONS AND AGENTS

ADVERTISEMENTS IN THIS CLASSIFICATION MUST COMPLY WITH THE BRITISH COLUMBIA HUMAN RIGHTS ACT

BLOCK BROS
"THE BESTSELLERS"
REAL ESTATE CAREER
TRAINING PRODUCES SUCCESS
Block Bros. will train you in sound proven methods enabling you to quickly reach our desired level of success. Successful prestigious salespeople just
DON'T HAPPEN, THEY ARE TRAINED
Call today, interviews by appointment only. (Held strictly confidential).
CALL
"THE BESTSELLERS"
Sidney-Colwood 478-5561
Bob Kershaw
Blanshard 386-3231
Bob Hahn
Shelbourne 477-1841
Bob Callum
Bernie Wilkinson

GARDNER REALTY Ltd.
895 Fort St. 385-7744
A high commission split plus an active location are always attractive, but ... nothing happens until you make a sale. Our consistent high individual sales volume has proved our track record over the years. If you want pleasant working conditions, on excellent income without pressure, and you show pride in your profession, then give me a call. We can help you and you can be a part of us. Call Cliff Salmond at our office: 385-7744.

24 SALES PERSONS AND AGENTS

ADVERTISEMENTS IN THIS CLASSIFICATION MUST COMPLY WITH THE BRITISH COLUMBIA HUMAN RIGHTS ACT

SEASPRAY PROPERTIES LTD. / REALTOR
HAS EXPANDED TO A THIRD LOCATION IN THE SHELBOURNE PLAZA AREA and has space for licensed salespeople.
Proven sales tools through our Homes For Living Affiliation provide Seaspray Associates with a competitive edge. Our competitive Commission Scale recognizes productive salespeople. Excellent benefits (incl. Dental). A Guaranteed Sales Plan. Congenial and helpful professionals to work with. Call DON TREGEAR — 477-7131 for a confidential talk.

FULL—TIME CAREER OPPORTUNITY NO EXPERIENCE NECESSARY
Subsiduary of large international corporation this week will interview several people to assist Regional Manager in staffing offices in Victoria area. Applicant must be 18 years or over, sales oriented, neat in appearance and have some supervisory ability.
$306 weekly.
Based on incentive.
No experience is necessary as on the job training will be provided. If you have a minimum Grade 12, phone for appointment between 9am and 3pm, 381-2121.

KENT MACLEOD
Wants you
To Join Our New Team
—GREAT LOCATION — Award winning heritage home at 1161 Fort St.
—National image
—Referral system
—Commission split to 80% and bonuses
—Company paid sales aids
—Professional training and management assistance to help you to the top.
Call us today for a confidential interview.
REALTY WORLD
MacLeod & Associates Ltd.
381-3131

REALTORS
Thinking of a move? If so, think NATIONAL TRUST. Join a firm with Coast to Coast affiliations as well as strategic local locations. Spacious street level office with ample free parking. Generous commission split with other benefits too numerous to mention here. For an interview call STAN JAMES 382-8101 or res. 592-3740 National Trust Co. Ltd. 3440-A Douglas St.

South Van Isle RV dealer requires experienced salesperson. All company benefits including demonstrator. Phone 383-8931 for appointment.

RETAIL SALES
Two aggressive sales persons, preferably with experience in lumber, building supplies, and/or hardware, with a willingness to work, needed for a fast growing company. Reply with full resume to Victoria Press Box 55.

AN INTERNATIONAL OIL CO. offers plenty of money plus cash bonuses, at home training for mature individual in Victoria area. Regardless of experience, write S. B. Read, Pres., Tiffany Asphalt International, Box 696, Dayton, Ohio 45401.

COMMISSION GROCERY broker to cover Duncan North. Experience: grocery or related profession. One who is willing to seek financial rewards need only apply. Complete resume to Victoria Press Box 69.

HARRISON DRAPERY CO. REquires experienced drapery sales person with preferred drapery installation background. Company benefits, commission, yearly income $18-$20,000. Please apply in writing to Victoria Press Box 83.

COMMISSION SALESPERSON required for furniture, appliance and T.V. Only those experienced need apply. Apply in person to Wosk's Ltd. 1810 Store St. Victoria.

EXPERIENCED SALES PERSON for managing floor covering dept. Apply with resume to Victoria Press Box 78 stating experience, salary/commission required.

PART TIME PAINT SALES clerk, experience preferred, possible full time. Ask for Bish 595-4343.

25 TEACHERS

ADVERTISEMENTS IN THIS CLASSIFICATION MUST COMPLY WITH THE BRITISH COLUMBIA HUMAN RIGHTS ACT

LICENCED PRE-SCHOOL SUpervisor, position available February 1, 1980 at Cool-Aid Daycare Center. Send resume to 1340 Balmoral Rd by November 15.

26 PART-TIME or TEMPORARY HELP

ADVERTISEMENTS IN THIS CLASSIFICATION MUST COMPLY WITH THE BRITISH COLUMBIA HUMAN RIGHTS ACT

EXPERIENCED PART-TIME janitor/janitoress must be bondable and able to work evenings downtown Victoria. Phone 385-5123 between 10am-2pm.

BE YOUR OWN BOSS
Have your own business. 478-7182.

RELIABLE BABYSITTER FOR 2 small children, 2½ days a week, Gorge area, must have references, 382-9685

28 EMPLOYMENT SERVICE

ADVERTISEMENTS IN THIS CLASSIFICATION MUST COMPLY WITH THE BRITISH COLUMBIA HUMAN RIGHTS ACT

RESUMES THAT GET JOBS. Professionally prepared. Personal, confidential service. 385-6145.

RESUME OR DATA SHEET professionally prepared, phone 384-5659. Fee $35.

30 SITUATIONS WANTED

DUTCH GARDENER
Fall cleanup. Pruning. Free estimates. 388-6529, 479-2968.

EXPERIENCED HEAD COOK for logging camp available immediately. 478-6050.

WILL WASH, WAX, BUFF floors, carpet steam cleaning and housework. 386-7490

30 SITUATIONS WANTED

MATURE COUPLE EXPERIenced in managing 400 apartment plus 5 business complex in Calgary, desire similiar position. References upon request. Available immediately or in future. 479-3287. Will relocate.

TRY THE OLD CANADIANS system from $6. Cleanups, cartage, leaves vacuumed, trees topped, felled, removed, the hand of experience, the heart of a lamb. Lorne Elves, 592-0129, 385-4109.

WORK NEEDED
Interior, exterior painting plus miscellaneous repairs. Able and willing to do better for less. Free estimates. Pay only on completion. Please call 385-7164.

VICTORIA HIGH SCHOOLS girls field hockey team working our way to England. Quick, strong, reliable. Will do (almost) anything. 479-6696, 479-0858.

ACTIVE SEMI RETIRED MAINtenance electrician, 28 years experience industrial, electrical and electronic work. Seeks full or part time work. 383-0988 after 3 pm.

RELIABLE WOMAN, EXPERIenced in all phases of personal care and cooking, for those who need help. Have references and car. 384-1302.

4TH YEAR APPRENTICE plumber, with experience from the UK, looking for work, or will accept 2nd year apprenticeship. Call Peter at 384-8459.

53 YEAR OLD WOMAN REquires work. Experience on income tax, general office and bookkeeping machine. 592-1306 weekdays.

MATURE COUPLE WILLING to take care of your home during winter months. Victoria area. Non smokers. References. 112-746-6497.

RELIABLE WOMAN WITH small pickup will do yard and basement cleanup, also gardening. Reasonable rates. 382-2109.

PARTSMAN, EXPERIENCED in automotive and heavy equipment, seeking full time position, 5 yrs. experience. 382-6178.

ONTARIO SECOND OPERATing engineer veteran, permanent part time, available now, 384-8976.

FOR HIRE, HANDYMAN AND ½ ton truck for cleanups, hauling and odd jobs. Call Frank at 479-1458 or 479-9297.

OFFICE MANAGEMENT/ADministrative secretary/bookkeeper looking for position. Call 384-8297.

GUTTERS CLEANED, SEALED. Roofs cleaned. Interior painting. Good work. Low rates. Free estimates. Andy 592-7381.

HAVE YOUR HOUSE PAINTED before Christmas, at a very reasonable price. Reliable painter, 479-3250.

CONSTRUCTION FOREMAN, handyman, mobile crane, welding experience, versatile, dependable. 388-7852.

CHILD CARE, (4 YEARS AND up) my home, any day or nite shift, or for few days at a time. Shanie, 381-0073.

WILL DO HOUSECLEANING, every second Thursday, $4.50 per hour, 6-7 hours day. 595-0351 mornings, evenings.

MAUDES MAIDS
Efficient team cleaning, specialty residences. 384-8694.

EXPERIENCED HANDYMAN, painter, carpenter, roof repairs, etc. 383-0463

FOR YOUR RENOVATIONS and carpentry projects, by the hour or contract. Byron 382-2765.

MAN WITH TRUCK WILL DO cleanup, hauling, chainsaw work, etc. Reasonable. Tony 474-1014.

WILL BABYSIT, MY HOME, Cloverdale and Quadra area. 384-5647.

STUDENT REQUIRES STEADY employment, afternoon and/or weekends. Glen 592-1856.

YOUNG WOMAN SEEKING housekeeping work, experienced. 385-7729 before 2.

PART TIME HOUSEKEEPING or cleaning. Phone 595-2461 after 5 pm.

RESPONSIBLE YOUNG woman looking for housecleaning work. 479-6110

HOUSECLEANER - BABYSITting. Pleasant, hardworking. After 5 pm, 595-2566.

RENT—A—KID
Help with odd jobs, 387-5506

32 TRADE SCHOOLS

NEED JOB TRAINING?
GOOD JOBS GO TO PEOPLE with good skills!
SPROTT SHAW COLLEGE OF BUSINESS
1012 Douglas at Broughton

33 BANDS, MUSICIANS AND ORCHESTRAS

SHADY CREEK
Country-country rock
For New Years Eve bookings and after
Phone Dave 386-3929

LIVE BANDS, SINGLES, DUOS and Trios are available for lounges, weddings, Christmas parties etc. Call Grace Germain Productions. 595-4821

16 YEAR OLD DRUMMER would like to form band. Need bass, rhythm and lead guitarist. 383-4202, Daryl.

$99, 8-TRACK DEMO TAPE offer. New location. Legacy Productions. 386-5501

DRUMMER AT LIBERTY, (vocals), seeks works. Tony, 381-6057 after 6 pm.

34 PRE-RECORDED MUSIC

SPINKY'S
Priced to Fit Your Budget.
BAR SERVICE available
656-1652

CJR
Canned Music
BOOK NOW FOR CHRISTMAS
382-3811, 598-4717

CANDU MUSIC
ENTERTAINMENT SERVICES
384-5521

ARION'S
CANNED MUSIC
Good music, good rates. 595-4376

MUSIC PLUS CANNED MUSIC Book now for your Christmas party. We play for all tastes. 721-5239, 656-6958.

STEELY'S CANNED MUSIC For a deal you'll listen to. Carter, 478-7785. John, 112-743-9290.

STARR SOUND LTD
Ballroom, rock, disco
386-1230

ROCK'N ROLL MACHINE Canned Music, bookings open for Xmas and New Year. 478-9251.

MOON RIDER CANNED MUSIC. Music for any occasion. 477-1746

36 BUSINESS SERVICES AND DIRECTORY

Accounting

CHARTERED ACCOUNTANT, available for bookkeeping, write up work, financial statement preparation. From personal residence. Murray Ellis, 385-1011.

HARRISON ACCOUNTING SERvice all phases, including financial statement and typing, fast and efficient, pick-up and delivery. 478-9650.

FOR EFFICIENT YEAR round bookkeeping, contact Barbara Watts Bookkeeping Services, 382-3633, 598-2946.

36 BUSINESS SERVICES AND DIRECTORY

Accounting

BOOKKEEPING TO TRIAL Balance, Payrolls, Job-Costing, etc. Regular basis or single occasion. In my home, Gorge, Burnside area. Good experience, references. 383-3074, Darlene.

PROFESSIONAL SERVICES TO small business. Financial statements, tax returns and tax planning. Very reasonable. Darryl Lane. 382-9920 mornings.

Appliance Repairs

ABC ELECTRIC
Electrical tool repairs our specialty. 382-7221.

VICTORIA SHAVER CENTRE
Parts and repairs for shavers and all personal care appliances, 382-7721.

TELE-TECH APPLIANCES,
Parts and repairs for all major appliances, stoves, refrigerators, washers, etc. 385-6783.
One stop service at 831 Yates St.

Appraisals

P. G. JACKSON LTD.
Real Estate Appraisals
(450) 1070 Douglas 388-9102

Auto Glass

BOSSOM GLASS CO. LTD.
"OUR PRICES ARE LOWER"
382-3031 382-0222
WINDSHIELDS

Babysitting

DAYCARE PROVIDED MY home, Monday through Friday. 9-5. Woolco area. 2 years and up. 385-5263.

LADY WISHES OCCASSIONAL evening and daytime babysitting, my home, Gorge Tillicum area. 383-8173

EXPERIENCED BABYSITTER available, Gordon Head area only. 3 year olds and up. Days only. 477-4897

CHILD CARE SERVICES FOR babies and preschoolers, Gordon Head area. 477-2101.

LOVING MOM WILL BABYSIT, Gordon Head area. Phone 721-3926.

DAYCARE, MY HOME, TOWN & Country area. References available. 383-2842.

DAYCARE WITH A DIFFERence, my home, Monday to Friday. 382-8916.

RELIABLE MOM SEEKS BABYsitting day or evening in the Woodward area. 386-0290, Anne.

EXPERIENCED CHILD CARE, my home, Fairfield-Oak Bay border. 598-1649.

WILL BABYSIT IN MY HOME, close to Craigdarroch Castle, full time or part time. 598-9738

I WILL BABYSIT MY HOME, Esquimalt area. 384-9578.

DAYCARE, MY HOME, JAMES Bay area. Phone 388-7436.

Brick Layers

25 YEARS' EXPERIENCE, fireplaces, chimney repairs, house facings, etc. Doug, 479-5975, 595-4758.

Building Survey

BUILDING SURVEYING
Building inspection from foundation to roof. R. Kirkpatrick, 478-1560 evenings.

Cabinet Making

BEAUTIFUL CABINET WORK. Finish carpentry, interior woodwork on boat cabins, stereo cabinets, dining room hutch and buffet sets, as well as kitchen cabinets. Treat yourself to new kitchen cabinets for Christmas. Reasonable rates. Please phone 656-0208 after 5:30pm.

KITCHEN RENOVATION, CABInets, custom made. Good workmanship. Arthur Davenport 598-7623.

Carpenters

REFERENCES-FREE ESTImates-workmanship guaranteed. If you are tired of mediocre workmanship, call Robert Innes, 598-2795. Basements, renovations-repairs. No job too small. Robert Innes, 598-2795.

RENOVATING?
Want some ideas! Kitchens, bathrooms and rec rooms my specialty, for a free estimate call Terry, 479-9573.

BASEMENTS, RENOVATIONS, additions, plus the very best in cabinet work. For guaranteed work at competitive prices for any size of job, call Mike Higgins 652-1847.

FULLY EXPERIENCED CARpenter, additions a speciality. Framing, concrete, finishing, renovations. References and free advice. 478-4750.

FOR ADDITIONS AND RENOvations, finishing work or cabinets. Call Connor Construction. Reasonable rates and references. 656-1768.

LICENCED (INTERPROVINcial) carpenter. Renovations, additions, drywall. All carpentry work guaranteed. References. 385-8977.

FRAMING, FINISHING, stairs, patios, Dormer windows. Basements. Renovations. Devine Construction, 658-8879.

OAK BAY
Community Carpenter. Additions, renovations, finishing, cabinets. Call Terry 595-6046.

COMPLETE HOME CONstruction services. Hour or by contract. Sidney and North Saanich. 656-3403, 656-0295

FIRST CLASS CARPENTRY. Porches, sundecks, additions. Drywall and all renovations. Terry 383-5982.

PERMA CONST. LTD.
FREE ESTIMATES, 384-2323

HOUSE AND FENCE REPAIRS, free estimates, experienced carpenter. 598-3198

JORGENSEN
Drafting and Carpentry services. Small jobs a specialty, 382-9516.

ISLAND FRAMING
652-3572

FRAMING CREW AVAILABLE. Phone Bob: 652-5527.

REVOVATIONS, ANY KIND, 37 years experience, 656-4947.

SMALL JOBS A SPECIALTY.
Call 598-2920

FRAMING, RENOVATIONS, repairs. 478-1963.

Carpet Cleaning

ALAMO CARPET AND UPHOLstery cleaners. Steam power extraction. All work guaranteed at reasonable cost, 479-0603, 384-7071

REGIONAL CARPET CLEANing. Steam Cleaning, living room, dining room and hallway, $45. 478-8518, 478-3057.

PHIL'S CARPET CLEANING, steam cleaning carpets, chesterfields, chairs. 474-1808.

Carpets and Linoleum

BEAVER HOME CENTRE
1580 Hillside 595-1225
Carpeting a new home or recarpeting your present one see the Homemakers. Contact Mal Connors, 595-1225
You Install!
We Install!
12 month warranty on our installations.

36 BUSINESS SERVICES AND DIRECTORY

Carpets and Linoleum

HOURIGANS
CARPETS AND LINOS LTD.
FLOOR COVERING SPECIALISTS
715 PANDORA AVE. 386-2401

18 YEARS EXPERIENCED carpet layer. Cheap for cash. Installations, repairs, restretch. Phone Master Power Wash 384-6818 anytime.

THE BLUE ARMY
385-7755

CARPETS AND LINO INstalled, reasonable rates, free estimates. Phone 383-6791.

CARPET AND LINO. WE LAY the best and fix the rest. 479-0782.

Cement

Concrete Work!
Patios, walls, sidewalks, steps, driveways, etc. formed and finished. Free estimates gladly given.
Western Form Rentals Ltd
days 658-5122 nights 658-8018

READY-MIXED CONCRETE when you want it - we deliver on weekends. Smaller jobs a specialty. Personalized, friendly service. Phone 478-3522 (24 hrs) or 388-5464 pager 611, Small Load Cement Products Ltd, 2650 Nobhill Rd.

MOBILE HOME PADS, BLOCKing, foundation
ISLAND MOBILE HOME SERVICES
Rick 478-1585 Russ 478-1201

G AND R CONCRETE FINISHers, all type of concrete work. No job too small. 383-8985 after 4. 388-9820.

FORMS, CEMENT WORK, steps, foundations, sidewalks, etc. Steve Laszlo 479-4756.

Chimney Service

BLACK MAGICK
Chimney Sweeps
7 days a week 385-2813.

Cleanup Service

4 BROTHERS
ALL AREA — 479-6112
FREE ESTIMATES ANYTIME
NO CHARGE AND UP
Yard, Basement, Garage, Etc. Hauling and Bobcat Service.

REASONABLE CLEANUP. Yards, basements, etc. also hauling, free estimates. 479-5823, 656-5671.

CLEAN UP SERVICE
Oak Bay, Fairfield speciality, basements, yards etc. Free estimates. 598-7595 or 382-5523

CLEANUPS, BASEMENTS, attics, yards, composts, and junk hauling. 658-5406.

OAK BAY CLEAN-UP, BASEments, composts and hauling, 658-5406.

HAULING AND CLEANUPS. Basement, yard, compost. Free estimates. Eugene's, 383-3528.

CLEAN-UP YARDS, COMPOSTS and basements, prompt service, reasonable rates, 478-4943.

YARD CLEANUP, GARDENing, composts, basements, at fair price, 388-4752.

CLEANUP MAN AND EMPTY truck looking for work, reasonable. 385-7965.

COMPLETE YARD CLEANUPS, trees, hauling, etc. Free estimates. 382-4094.

PRE CHRISTMAS CLEANUP service, attics, basements, etc. Reasonable. 592-2945, 592-7093.

WILL PICKUP ANYTHING, BIG or small. Call Paul, 478-6832.

Contractors

WHEATON CONSTRUCTION LTD.
General Contractors
Building Consultants
385-5702

FARMER CONSTRUCTION
Design — Renovations
388-5121

T.&C. BUILDERS LTD.
Framing
385-5293 385-8587

RENOVATIONS, PARTITIONS, drywall, taping. Quality work at reasonable rates. 478-2802.

WIRING, PLUMBING, CARpentry, etc. All trades. R. Kirkpatrick, 478-1560 after 6.

ISLAND FRAMING
— 652-3572 —

Drafting

ARCHITECTURAL STRUCTURal drafting services, renovations/custom plans. Guaranteed, work, hourly/contract. 479-0896.

10 YEARS EXPERIENCE IN design, drafting and carpentry. Reasonable. 598-5624

Draperies

HOURIGAN'S
Floor Covering Specialists
CUSTOM DRAPERIES
—Bedspreads—
PROMPT IN-HOME SERVICE
715 PANDORA AVE. 386-2401

Dressmaking

GISELE'S DRESSMAKING, DEsign, alteration, restyling and repairs, all work guaranteed. 386-4434 or 478-3236.

ALTERATIONS AND REPAIRS for mens and womans clothes. Phone 8-8, 384-9206.

DRESSMAKING/DESIGNING Reasonable. Call Karen at 382-0639.

SEAMSTRESS FOR ALTERAtions and new clothing. 478-0549.

Drywall

"SPRAYMAN"
Specializing in all types of texture ceilings and wall, satisfaction guaranteed. 652-3601.

DILIGENT DRYWALL CO.
Installation and finishing of gypsum wall board. All work guaranteed. 595-0119.

DRYWALL APPLICATION, taping, textured ceilings. Work guaranteed. 382-4295.

DRYWALLING, BOARDING and taping, free estimates, satisfaction guaranteed. 474-2057.

FOR A SUPERB JOB AT REAsonable rates. 652-5752

COMPLETE DRYWALL SERvice. 382-4673.

Electrical Contractors

RG HELLER ELECTRIC
Resident, commercial, small industrial. Old home rewiring. Very reasonable rates. 478-4032, if no answer 385-5335.

LICENCED ELECTRICIAN will do small or big electrical wiring jobs from ranges to motor control and houses. Free Estimates. 381-6910

OLDER HOMES REWIRED — NO down payment. We finance at bank rates with approved credit. EDDY'S ELECTRIC—385-7666

36 BUSINESS SERVICES AND DIRECTORY

Electrical Contractors

$15 SER. CALL
B Lic. Electrician, 25 yrs exp.
A-1 Service Electric 388-4413.

DO YOU HAVE SMALL ELECtrical wiring jobs? No one is interested? Please call evenings, 652-5809.

WIRING JOBS, SERVICE calls at prices you can afford. 656-5294

LICENSED ELECTRICIAN will do new wiring, rewiring, stove repairs, 479-9765.

RESIDENTAL, COMMERCIAL wiring, electric heat. 477-5096

ELECTRICIAN, FREE ESTImates. Call Bernie 386-1094.

Excavating

4 BROTHERS
ALL AREAS — 479-6112
FREE ESTIMATES ANYTIME
Leveling, backfilling, Bobcat service, backhoe, trucks, tractors, rototilling. Topsoil, gravel, etc.

MANSELL BOBCAT SERVICE. Weekend specialists. Call 478-9458, 478-2570, for leveling, backfilling, septic fields, post holes, sand, gravel or topsoil supplied, spread, leveled. Basements dug, landscaping and rockwork.

QUALITY WORK AT REASONable prices by reliable established Contractor. Cats, backhoe and trucking. Call Barnes Construction Services 479-2595.

ROBERTSON'S EXCAVATING Track machine with backhoe. Roads, basements, backfilling. 595-8530.

BRENTWOOD BOBCAT SERvice. 371 mini, 700 machine, 1 ton dump truck, at reasonable rates. 652-3519 or 652-9957

Fencing

ISLAND CHAIN LINK
Fencing in wire or wood
Small jobs a specialty
477-0332.

EUROPEAN CRAFTSMAN, ALL types of fencing and repairs. Guaranteed work. Gordon Head, 721-3759.

Fireplaces

FIREPLACE GLASS
"Custom sizes made to order"
MAYFAIR GLASS
FULL SERVICE GLASS SHOP
790 SPRUCE ST. 384-8721

Flooring and Sanding

M & M FLOOR
COMPLETE FLOOR CENTRE
Hardwood, Carpets and Linos
532 William St., 384-0343
Nights: Al, 386-3078
Mike, 652-4308

KNIGHTS FLOOR SURFACING serving Victoria for over 30 years. 382-1186.

Gardening

4 BROTHERS
479-6112 ALL AREAS
FREE ESTIMATES ANYTIME
ROTOTILLING, hand tillers to tractors, 24" wide to 5'.
GENERAL yard cleanups, grass cutting, edging, trimming, beds, etc. regular maintenance.
NEW LAWN preparations, older lawns repaired, landscaping.
BOBCAT SERVICE, LEVELING, SPREADING, DIGGING UNDERBRUSH ETC.
HAULING topsoil, stone, gravel, bark mulch, etc. Small or large quantity.
TRACTOR service, grass, brush.
HARD WORKING manual labourers for odd jobs. 479-6112
RESIDENTIAL, COMMERCIAL

FALL CLEANUP
BEAUTIFUL GARDENS
Digging of beds, edging, pruning, hedge trimming. All phases of landscaping, 14 years experience. 595-2500.

QUALITY LANDSCAPING LTD. Pruning, gardening, maintenance and cleanup. New lawn preparation, power raking. Monthly rates, 30 years experience. Reasonable prices, free estmates. 478-5114, 478-4216.

Harvey's Landscaping
15 years experienced Chinese Gardener, new lawns specialty, fencing, garden design, all phases. 479-7078, 384-8621.

DUTCH LANDSCAPING
Tree pruning, hedges and shrubs trimmed, fall clean-ups, planting, low maintenance gardens, designing, free estimates. 478-1023.

ANTHONY ROSES' PROFESsional Gardening, fall cleanups, plantings, reasonable rates. 381-6057.

CREATIVE LANDSCAPING
Dutch horticultural background. 477-7882.

JENNINGS GARDENING COMplete garden service, commercial and residential. 477-9869

Glass and Glazing

— MAYFAIR GLASS —
Residential — Commercial
Insulating Glass-Storm Windows
Full Service Glass Shop
790 Spruce St. 384-8721

Gutter Cleaning and Repairs

WHY WAIT
Gutter cleaning, leaks, roof repairs, etc. Very reasonable, all work guaranteed. 388-4295.

GUTTERS, DOWN PIPES, drain tiles, chimneys repaired, fireplaces repaired, roofs demossed, repairs and replaced. 479-8196.

5" CONTINUOUS GUTTERS, special contractor rates. Old wooden gutters renewed. IRWIN INDUSTRIES, 382-5154. Free est.

G.R. STEWART HOME IMprovements Ltd, 5" continuous aluminum gutter. Wooden gutters refurbished. 479-7086.

GUTTERS CLEANED, SEALED. Roofs cleaned. Interior painting. Good work. Low rates. Free estimates. Andy 592-7381.

Handymen

T & C HANDYMEN
We do a good job. All kinds of yardwork and home maintenance is our speciality. Gardening, fencing, clean up, painting, cement work and carpentry. Our rates will please you. Call us at 477-6871.

Russell's Contracting
You name it, I do it. From fencing to electrical. 13 years in construction. Have T.Q. cards. Work guaranteed. References. Let me give you a price. Phone 381-0169, after 5:30.

OAK BAY. EXPERIENCED IN all phases of renovations and repairs, included plumbing, electrical and carpet laying. No job to small. References available. Brian, 592-3592 evenings

GENERAL HANDYMAN SERvice. Plumbing, electrical, carpentry, fast, reasonable, references. 478-1841.

PLUMBING, CARPENTRY, minor house wiring. $6 per hour. 383-9458 5-10pm.

Hauling

QUICK SERVICE, HAULING, junk, cleanup, etc. Call Fong, 479-7078, 384-8621.

HAVE TRUCK. HAULING, GARdening, anything, everything. Ryan 384-0154.

WILL CLEAN AND HAUL, ETC. Very reasonble. Tony; 474-1014.

36 BUSINESS SERVICES AND DIRECTORY

Hauling

HAVE ¾ TON PICKUP, YARD, basement cleanup, also experienced tree falling. Free estimates. 652-4304.

4 BROTHERS
Pickups, dump trucks, topsoil, sand, gravel, stone, fill, bark, mulch, etc. Bobcat service. Cleanups, Estimates. All areas. 479-6112.

HAULING: TOP SOIL, SAND, manure, wood, garbage, etc. Eugene 383-3528.

Home Improvements

SOMERSBY
Manufacturers of custom millwork wood windows, frames and doors. Finished lumber and mouldings, sanding and resawing. Weekdays 7:30-5:00
Cr. Hillside and Bridge 388-6645

THE BLUE ARMY
One Call Does It All
385-7755.

CANTERBURY DECORATING
Renovations and improvements. Complete decorating service. 479-3541.

BATHROOM RENOVATIONS, 20 years experience. Call John: 479-0695.

Janitor Service

G&L CLEANING & MAINT INC. Complete Janitorial services and carpet cleaning. Commercial and Residential. Free estimates, 24 hours. Also compllete boat cleaning. 381-0296 Bonded and insured 383-7631

APARTMENT, COMMERCIAL and residential janitorial and maintenance services. Free estimates call 382-6630.

COMMERCIAL, RESIDENTIAL, carpets steam cleaning. Floors, house cleaning. Insured, bonded. 386-7490

THE BLUE ARMY
385-7755

Landscaping

4 BROTHERS
FREE ESTIMATES ANYTIME
Landscaping, new lawn preparation, rototilling, leveling, hauling, topsoil. Stone, mulch, etc. Trees. Shrubs. Bobcat Service 479-6112.

Barker Landscaping
Lawn specialists, natural stone work, slate, general layout and design. Ideas, sketchings, complete garden maintenance. Free estimates. 595-8323.

Beautiful Gardens
All phases of landscaping, new lawns, planting, designs. Tractor service, 14 years experience. 595-2500

PORTUGESE LANDSCAPING. Stone work, rock walls, fireplaces, and landscaping. Free estimates. Reasonable prices. 595-5439

CREATIVE LANDSCAPING
Designing and redesigning. Artistic layouts. Free estimates. Dutch Horticultural background. 477-7882.

QUALITY LANDSCAPING LTD. 30 years experience, all phases, low prices, free estimates. 478-5114, 478-4216.

ED'S TRACTOR SERVICE. ROtovating, levelling. Yards and gardens. 479-2204.

TONY'S LANDSCAPING. TOP quality rock work, reasonable rates, call anytime, 385-8235.

Lawnmower Service

LES'S SMALL ENGINE CLINIC Tune-ups, overhauls, sharpening. Pickup and delivery. 388-6408.

Locksmiths

GUARD YOUR PROPERTY with Guardian Locksmith, 592-4211. Complete mobile locksmithing service. Fast service. Reasonable rates.

Masonry

M.C. MASONRY. BIG OR small, brick or block, fireplaces, faces, veneers and repair. 598-1618.

FIREPLACE FACINGS, ANY type of stone work, top quality. Reasonable. John, 477-1727.

Miscellaneous Service

SAWYER SHARPEN SCISSORS
840 Fort St. 388-6228

Moving

DRUM CARTAGE
The moving specialists. Pianos, antiques, heavyweights. Storage facilities, packing and crating. Reasonable rates, free estimates. Call 383-9861 and save $$$

MOVING???
C&M Cartage. Large or small moves. Very low rates. Phone 595-4376 day time or 656-3651, after 4 pm.

MOVES AND DELIVERIES. EXperienced, efficient, insured. Eugene's, 383-3528.

$7 AND UP FOR LIGHT DELIVery service. Call Gaylon 385-3447.

MBN CARTAGE
Experienced movers, low rates, insured. Call 386-3652.

LIGHT DELIVERY SERVICE, $9.00 a call. 592-7068.

Painters and Decorators

W.E. FERRIDAY PAINTING, interior and exterior by experienced tradesman. No job too small, reasonable rates. 384-1513 days, 477-2843 evenings.

IF QUALITY AS WELL AS price is important. Call Specialty Painting at 595-4424 for a painting estimate. Fully QUALIFIED with solid REFERENCES!!!

VICTORIA CUSTOM PAINTING experienced in all phases of interior and exterior decorating. Fast service. Phone anytime 388-5464 pager 746.

PAINTING AND DECORATING, reasonable rates, satisfaction guaranteed. Terms. 595-4905, 479-2473.

CLEAN, CAREFUL, REASONable painting. Sam Burrowes, 385-2820, Harold Simpson 386-7097.

INTERIOR PAINTING-PAPER hanging. Fast friendly service, free estimates. Charles Garrett 478-0992.

AVAILABLE NOW FOR INterior painting. Quality work at reasonable prices. Free estimates. 592-7239.

INTERIOR PAINTING AND paper hanging, prompt and efficient. Phone Joseph Highton, 477-2839

JOURNEYMAN PAINTER, HAS own tools, will work by hour or contract. 478-3167.

FOR ALL YOUR PAINTING needs, spraying, texturing, etc. Phone 595-3238.

PAINTER INTERESTED IN work. Reliable and reasonable. Bob 478-9707, 474-1342.

DECORATOR
Experienced in fine wall coverings. Estimates. 474-1397.

INTERIOR SPECIAL. LOW prices. For quick and clean jobs. Call Your's, Douglas 388-9696.

WAYNES PAINTING AND DEcorating. Finest work at reasonable rates. 386-7419.

36 BUSINESS SERVICES AND DIRECTORY

Painters and Decorators

CANTERBURY DECORATING
Residential and Commercial painting, vinyl hanging, spray painting, free estimates. 479-3541

TIRED OF CLEAN UP???
Let the girls do your painting. Phone 474-1958 ask for Jan. Free estimates.

ARBUCKLE PAINTING, interior and exterior. Paper hanging. Free estimates. References. 479-7043.

SPECTRUM PAINTING. INterior and exterior. Experienced tradesman. We also do drywall. 592-9519

F. EARL RHODE
"we do it all"
479-5716, 388-7198, 595-3238

PAINTER AND DECORATOR, 18 years experience, free estimate, guaranteed job. 598-8240

SKILLED CRAFTSMANSHIP assured. Call Heritage Painting, 386-0508 or 384-4201.

EXPERIENCED PAINTER, contract or hourly, cheap. 388-5810.

WINTER RATES. ANY ROOM $30. Spraying and textured ceilings and vinyl. 385-3398, 386-8061.

QUALITY PAINTING AND TILing. Prices negotiable. Pensioner discount. 383-2103 or 592-0777.

EXPERIENCED PAINTER FOR hire. Also home repairs. Very reasonable. 478-7059

INTERIOR EXTERIOR PAINTing done. Reasonable rates, free estimates. References. 383-5183.

PAINTING AND DECORATING, 18 years experience. Free estimates. Guaranteed job. 598-8240

WALL PAPERING AND PAINTing, reasonable rates, phone for approximate price. 385-3447

SEMI-RETIRED, QUALITY work. Albert Roberts. 388-5651.

Paving

DRIVEWAYS, PARKING LOTS, tennis courts, subdivisions and patching. Free estimates. No obligation.
O.K. Paving Co. Ltd.
2840 Nanaimo St. 386-3414

VICTORIA PAVING CO. LTD.
652-4464 1779 Sean Heights
Driveways, parking lots, subdivisions and tennis courts. Free Estimates.

Plasterers

PLASTERING AND STUCCOing, also small jobs in patching and lathing. Ask for Jim. Evening calls welcome. 478-1118, Jimy's Plastering & Stucco.

PLASTERING, STUCCO, drywall. New and renovations. Competetive rates. 652-9029.

FRIEDRICH PLASTERING and stucco. Patching specialists, older homes stuccoed. 656-2064.

COLEMAN PLASTERING
Quality lath and stucco. 478-9976.

PLASTERING, STUCCO, REpairs, reasonable, 479-4779.

Plumbing and Heating

NEW FIRM
Renovations, new construction, discounts. Law and Son Plumbing Service Ltd. 658-8112. After hours, 658-8163.

DAVID'S PLUMBING
Hot water tanks, plumbing fixtures, drain cleaning, and plumbing repairs. 386-8881

LOW COST PLUMBING REpairs, excellent workmanship. 384-7071. After 5 and weekends 386-6553.

PETERSEN PLUMBING
Reliable, efficient plumbing at an economical price. Day, Cheryl 478-4322, evenings 478-4572.

THE BLUE ARMY
385-7755

D & S PLUMBING SERVICE, alterations and repairs. Reasonable. 478-0965.

REPAIRS AND RENOVATIONS, 20 years experience. Low rates. 24 hour service. 652-5813.

HOUSEHOLD PLUMBING, major/minor repairs, fast, reasonable, references, 478-1841.

REASONABLE RATE PLUMBer, 24 hour service. Free estimates, 477-5742.

GORDON COOPER PLUMBING and Heating 1970 Ltd. 382-8644.

Printing & Typesetting

ATS TYPESETTING SERVICES
Quality typesetting and paste-up service. Fast turn around at competitive prices.
812 Cormorant St. 385-2076

Refrigeration and Air Conditioning

BURNETT REFRIGERATION. Fridges and freezers serviced in your home. 382-4134 (24 hrs)

Roofing and Siding

MOBILE HOME OWNERS
Roof, door and window resealing; skirting
ISLAND MOBILE HOME SERVICES
Rick 478-1585 Russ 478-1201

PARKER JOHNSTON LTD.
1855 BLANSHARD. 382-9181
"Roofing Victoria Since 1935"

ALL TYPES OF REPAIRS AND roofing. Phone Central Sheet Metal 478-1814.

SHAKES, SHINGLES AND reroofing. Free estimates. Reasonable rates. 656-3492, 386-9891.

Sandblasting

PENINSULA SAND BLASTING and Coatings Ltd. Shop work or portable unit. 652-5732.

Saw Sharpening

LADIES
Have your cutlery sharp for Christmas
INSTANT SAW EXCHANGE
Look for it
Mitchell & Anderson Sidney
CANDU SERVICE CENTRE
2825 Bridge St. 386-1122

Tailors

LEATHERWEAR ALTERAtions, repairs, remodelling, cleaning and dyeing. Elley's Leather Fashions. 738 Johnson, 383-7834

OAK BAY TAILORS
Tailoring, alterations, ladies and mens quality leather alterations.
1826 Oak Bay Ave. 598-4131

BRITISH CUSTOM TAILORS
1311 BLANSHARD 383-2632

Tree Service

OLYMPIC TREE SERVICE
Falling, topping, tree removal. Fully insured. Free estimates. 478-2850.

TREE EXTERMINATOR
Topping, falling, and removal. Budget rates. Fully insured. Call The Woodchuck. 479-7474

KEN'S TREE AND HEDGE Service. Low rates for pensioners. 382-5310 evenings.

ISLAND TREE SERVICE: LOW rates, fully insured, dependable. 386-3047, anytime.

TONYS TREE SERVICE, trees removed, pruned, etc. Reasonable. 474-1014

Upholstery

ACE UPHOLSTERY
477-0455
Quality workmanship. European craftsman. Free estimates.

THE BLUE ARMY
385-7755

36 BUSINESS SERVICES AND DIRECTORY

Window Cleaners

JACK'S WINDOW CLEANING, residential and commercial, free estimates. Call 383-3481.

38 TRAVEL

GOING TO MAUI
Kaanapali Beach
PAPAKEA
1-bedroom condominiums including all facilities. White sand beach, swimming pool, sauna, whirlpool, barbecue ranges, putting green, tennis courts and all the comforts of home. Call 479-7117 before 5 p.m. or 382-7642 after 5 p.m. and weekends. Ask for Percy or leave message.

MAUI—BEACH FRONT
DELUXE 2 BEDROOM, FULLY FURNISHED CONDOMINIUMS. PLENTY OF RECREATION AND MILES OF SANDY BEACH. WEEKLY AND MONTHLY RATES — AVAILABLE APRIL. BOOK EARLY. 383-4124.

GALIANO LODGE
"THE GREAT ESCAPE"
leave inflation behind with our wkend. escape pkg. from $48.90 per person or mid-wk. 2 day getaway pkg. from $39.95 per person. Includes food and lodging. Call 539-2233. Galiano Island B.C.

FUN IN THE SUN
CONDOS AND CARS
Book now for 1980 in Maui, various locations in West Maui. Phone Iolani Holdings Ltd, 595-5141 or 382-6042.

MAUI
Deluxe 2 bedroom fully furnished condominium located on a safe sandy beach. Available immediately to Dec. 23, 1979.
OK Trucking Co Ltd, 386-3414

WAILEA, MAUI
New 2 bedroom, 2 bath unit available. Fantastic Hawaiian views. Close to golf, tennis and snorkeling. 1 week minimum. Please call Bill Pettinger at 479-0366 or 386-3494.

MAUI OFF SEASON RATES. Deluxe 2 BR., 2 bath condominium across from sunniest beach in Maui. Book now for this fall and winter. 477-3039, 383-9512

B.C. PARLOUR CAR TOURS
RENO BY BUS
EVERY SAT. 388-5553
Anniversary Trip Nov 17th
SPECIAL $129. P/P Double

DUE TO CANCELLATION WAIkiki 1 bedroom condominium available Nov. 19-Jan. 6. 592-4659.

ONE UNITED AIRLINES, 50% discount coupon for sale. $50. 386-3849

FOR RENT, CONDOMINIUM IN Maui, Hawaii. 658-8151

39 PERSONALS

CITY WATCHDOG RICHARDS Report #137. Many thanks to all those people that phoned Your City's Watchdog yesterday about a very questionable supposedly money making business opportunity operating in the Victoria area. Your City's Watchdog will be trying to expose how many Victoria residents have lost sums of money and protect hundreds of others from becoming possible victims by warning the public on Joe Easingwoods's C.J.V.I. talk show today between 1 and 2 pm. If you cannot listen to or miss this radio show please continue to read future Watchdog Reports so we can protect other Victorians from what appears to be a rip-off operation in this area. If you wish further information regarding city matters, please continue to phone 383-6259 Your City's Watchdog, C. Joe Richards or write PO Box 154. Postscript: Remember if you elect C. Joe Richards Your City's Watchdog as an Alderman to Victoria's City Council he will continue to act as an Ombudsman.

TO EARLE ERICKSON:
"Take notice that a hearing will take place at Provincial Court (Family Division) at 2020 Cameron Street, Victoria, B.C., on Thursday the 15th day of November, 1979 at 9:30 o'clock a.m. to review the temporary wardship of the Superintendent of Child Welfare of your children: Bradley Richard Thomas — b. 17.02.76 and Eric Walter Thomas — b. 22.09.68. At this hearing, the Superintendent will be recommending that the children be committed permanently to his care and custody. Would you please contact your nearest Ministry of Human Resources office for further information or contact Kathryn Hall at 760 Hillside Ave., Victoria, 387-5356."

TO GEORGE GIBBS:
"Take notice that hearing will take place at the Provincial Court, Family Division at 2020 Cameron St., Victoria, B.C. on Thursday, November 15, 1979 at 9:30 a.m. The purpose of this hearing will be application for the temporary wardship of the Superintendent of child Welfare of your children: Dwayne Derek Thomas — b. 23.10.70, Gail Marlene Thomas — b. 04.10.71, and Joyce Debbie Thomas — b. 02.03.79. Would you please contact the nearest Ministry of Human Resources office for further information or contact Kathleen Hall at 760 Hillside Avenue, Victoria, B.C. 387-5356."

ARE YOU UNEMPLOYED, money problems, frustrated with life? Come to the Full Gospel Business men's Fellowship Convention, Empress Hotel, November 15, 16 and 17. Come and hear how people like you were able to receive help from a higher power. You'll be glad you did. For information phone 386-4112.

LONELY GENTLEMAN, 6 FT. slim, 31, respectable, nonsmoker, no drugs, occasional drinker, steady job, own home up Island. Seeks slim sincere girl 24-31 to share interests, fishing, music, dancing, camping, home life. Possible marriage, small child welcome. Victoria Press Box 3.

EXECUTIVE, 28, BACHELOR, social drinker, natural, honest, new in town, enjoys dancing, dining, sports and outdoors, requests compatible lady for same and companionship. First time ad, no triflers. Enclose photo please. Victoria Press Box 65.

MALE, 35, NOT INTO CLUB scene, seeks long lasting relationship of caring and sharing with loving female, 20 to 35. Don't be shy, reply. Picture appreciated, discretion assured. Victoria Press Box 578.

LONELY PETITE WOMAN IN mid 30's wishes to meet sincere gentleman for outings and companionship. Loves dancing, drives, etc. Photo and Phone number please. Victoria Press Box 84.

ARE YOU MALE, ATTRACTIVE and over 25? I am a warm, sensitive, attractive woman, mid-twenties with a preference for orientals. Please reply Victoria Press Box 58.

GENTLEMAN, REFINED WITH means, wishes to meet petit lady under 52. Reply phone number and photo to Victoria Press Box 23.

WHILE YOU'RE AWAY, WE'LL look after your house for February/March, central location. N. Watson, 521-1st Ave. South, Kenora, Ontario

LESBIAN INFORMATION AND Social Night, 1st and 3rd Thursdays of each month 7:30-9:30, 106 Superior St. Sponsored by F.L.A.G.

LOOKING FOR A LASTING RElationship? Enjoy the outdoors as well as quiet moments. Wish to meet young lady, 25-35 with same desire. Victoria Press Box 60.

SWEDISH LADY WOULD LIKE to meet attractive gentleman 50-60, who speaks little Swedish, for outings, companionship. Victoria Press Box 71.

NEEDED VERY WARM AND sensuous bi-lady, to help me celebrate a very special man's 31st birthday. Discretion expected and assured. Victoria Press Box 76.

WHO CARES IF YOU ARE pregnant? Birthright does. Phone 384-1431.

39 PERSONALS

CAUCASIAN LADY 42, FROM Duncan, seeks Oriental Gent for social outings. Photo and phone number. Reply Victoria Press Box 80.

GERMAN CANADIAN GENT 42, intelligent and well groomed would like to meet affectionate lady, 30-55. Victoria Press Box 82.

MIDDLE AGED SOCIALIST man seeks the company of a civilized woman. Victoria Press Box 12.

DOES IT FEEL LIKE EVERYthing is going wrong? It may help to talk about it. Call NEED Crisis Line - 386-6323.

TWO SINGLE MALES, 26, 28, seek two single females for weekend hikes or rollerskating. Victoria Press Box 61.

I KENNETH LAURENCE Webb, will not be responsible for debts incurred in my name, on or after November 6th, 1979.

PREGNANCY AND BIRTH CONtrol counselling. Victoria Birth Control Clinic. For appointment phone 385-3351.

FANS INTERESTED IN Jan8/1980 salute to Elvis phone 385-9094. 6-11pm

LIBERTY BELL I LOVE YOU.

40 BUSINESS PERSONALS

Unattached??
and fed up with the discos and clubs and the "Plastic" people you've been meeting???
If so, take the first step to social happiness by calling us.
VICTORIA
382-4434 or 382-5122.
VANCOUVER
684-1593 or 684-2058
Also in Edmonton, Alberta
Seattle, Spokane, Tacoma

PERSONALIZED DATING SERVICE
We are the largest dating service in Western Canada.
See our television ads.

LONELY?
UNATTACHED?
UNHAPPY?
DISILLUSIONED?
BORED?
SHY?...
WHATEVER... OUR SKILLFUL EFFORTS TO LIGHT UP YOUR LIFE ARE ASSURED
WHY WAIT - CALL NOW
381-6514 or 388-9153
P.O. Box 7201 Depot "D" Vict.
MATCHED SINGLES DATING SERVICE
The bottom line is...
DISCREETLY CONFIDENTIAL

DIVORCE
$100 + FILING FEES
We prepare your divorce papers over the phone - fast. For more information, call THE LAW SHOPPE of JACK D. JAMES, M.B.A., LL.B. TOLL FREE 112-800-663-3035 (in Vancouver area call 687-2442). Chargex and Mastercharge welcomed.

FRIENDS AND CO. HAIRSTYLISTS
One of Victoria's leading hair designers have a team of talented stylists who are willing to work with top fashion shops or promotional groups in connection with charities. If interested phone 592-5252 or 388-6618.

PARTY BOTTLE
Bottle Case Mix Ice Cigs
Empties 50¢ Doz.
Mon.Sat. 10 AM-11 PM.
IF YOU DRINK-LET US DRIVE!
595-7222

"SWINGERS"
Join Canada's fastest growing adult contact magazine $4. for latest issue or free information write: P.O. Box 1383, Victoria, B.C. V8W 2W3.

SWINGTIME NEWS, DANCES, ads for swingers in B.C. Est. 1969. $4 current issue or free details. CY Club, P.O. Box 2410, New Westminster, B.C., V3L 5B6.

MRS. AMELIA, PROFESSIONal Tarot Card, Card and Palm reader. All readings private and confidential. For appointment call 592-5263.

CANA-TRIM, LOSE 3-4 LBS PER week safely for less than $1 per meal, at the same time getting in better shape. Come in and see us at 764 Yates.

HYPNOSIS
Weight control, smoking, personal problems, stress. Call 382-4092 for appt.

INSTANT CASH FOR
B.C.R.I.C. Shares! Harbour Square Ticket Sales, 910 Government. 381-6114.

RESUMES THAT GET JOBS. Professionally prepared. Personal, confidential service. 385-6145.

PSYCHIC READINGS
Spiritual Healing, Chakral energy changes. Leonard Thornton, Ph.d. For appointment 595-5675.

RENT A SANTA
388-9893

LADIES FOR PROFESSIONAL instruction on skin care and a complimentary facial. Please call 479-4339.

WHY BE LONELY FOR Christmas? Dial a friend club. For information please phone 642-5622 confidential.

TELEPHONE MESSAGE
Relay Service. $15 a month. Phone 384-7071

LONELY? WRITE EMILY Quest Friendship Bureau. Confidential. PO Box 5220, Victoria

MRS. PAYN-JONES,
Trance medium.
386-3603

PROFESSIONAL TYPING AND secretarial services, 385-9546, 384-7071.

FLOWERING PLANT DElivered with card. $12.50. 592-7068.

SINGING TELEGRAMS! THE fun way to show you care. 383-7308.

ESCORT MODELING, ANYthing legal, young man needs cash. Victoria Press Box 062.

ASTROLOGY READINGS, reasonable. Call Wayne at 479-0836.

LEARN MORE ABOUT YOURself through Professional Hand Writing Analysis. 721-3033.

CARD READING IN DEPTH
Seventh Year 652-1765

FOOT TREATMENT. PHONE Monika at 478-1245.

FIGHT INFLATION. CALL: Charles Fix-it. 598-6502

42 EDUCATION

GYMNASTICS
Registration now. John Herb Gymnastic Academy. 386-0611 or 474-2904.

TUTORING — PROFESSIONAL help by experienced teacher. French, math, new and old methods. 598-2331.

LEARN SPANISH. $5 PER hour plus rebate. Beginners, intermediate, or advanced levels, all ages welcome. 385-3120

HOME TUDOR REQUIRED, grade 9 math. 656-6077

43 DANCING

ALOHA! WANT TO LEARN THE Hula? It's easy! Call Belle 477-2101.

43 DANCING

FALCON ARTISTIC GYMNASTICS CLUB
715 Johnson 477-5981, 383-2354.

60 FUEL

4 CUBIC METRES (1 CORD plus) alder firewood, fallen prior to May. Split and delivered $65. 478-2401.

ALL FIR MILL WOOD, ¾ DRY, $20 pickup load, 746-6381 Duncan.

PRESTO LOGS DELIVERED. Eugene's 383-3528.

63 TIMBER

TIMBER WANTED
Top prices paid. 8" and larger. Also contract logging wanted. Phone 743-2408, STS Logging Ltd. anytime.

TIMBER WANTED
Standing or felled, selected logging and bulldozing. Elk Lake Timber. 658-5046.

ONE DOUGLAS FIR, STILL standing, approximately 350 years old. $900. 652-3357

65 BUILDING SUPPLIES

HOME LUMBER & Building Supplies
470 Ardersier Rd.
385-8711

Louvered Bifolds
#1 Select Mahogany c/w hardware

	½ Louver	Full Louver
2668	$38	$34
5068	$74	$65

Duroid Shingles
210 wt. No. 1 Asphalt self seal. All colours in stock, per bundle. $8.95

INSULATION
FIBREGLASS
PRICE PER 1,000 sq.ft.

R12—4"	$155
R20—6"	$270
R28—8"	$360

GYPROC
Price per 1,000 Sq. Ft.

½" GYPROC	$120
⅝" FIRESTOP	$160
STUCCO WIRE	$32.95
PERMAX	$6.50

PLYWOOD
D UNSANDED

4x8—⅜"	6.50
4x8—⅝"	10.50
4x8—¾"	12.95

SANDED
FACTORY

4x8—¼"	7.95
4x8—⅜"	10.95
4x8—⅝"	$13.95
4x8—¾"	$16.95

LUMBER
STD. & BTR. FIR

2x4—92¼ Pet stud	$305
2x6—92¼ Pet stud	$310

STD & BTR. HEM.

2x4—92⅝ Pet stud	$275
2x6—92¼ Pet stud	$285

Deliveries made anywhere on Vancouver Island and Gulf Islands. Before you buy compare our prices. For quality, service and guaranteed savings, phone:
386-3374, 385-8711

JUBILEE BUILDING SUPPLIES Ltd.
CHRISTMAS SPECIALS
On Merit
Kitchen Cabinets
15% Discount
Must Have Order In
By November 21st
Floor Coverings
20% Off List Price
Jenn-Air
10% Off List Price
Try Us For Specials
On Other Products
(Opposite Town & Country
Next to MacDonald's Bakery)
574 CULDUTHEL RD. 388-5412

NORSECRAFT HARDWOOD
Industries Ltd.
383-4233
NOW IN STOCK
PONDEROSA PINE
NORTH AMERICA
ALSO: Open Saturday All Day
531 David St. 383-4233

CLARKE DOORS LTD
542 HILLSIDE AVE
386-8861
GOOD SELECTION OF CEDAR ENTRANCE DOORS
"Let us replace that old door with a new cedar door."
WE ALSO CARRY
RAISED CEDAR SECTIONAL GARAGE DOORS
MAHOGANY PANEL & METAL
Installation Available
CALL US TODAY

Butler Brothers Supplies
2046 Keating X-Road
652-1121
TRY US FOR
Insulation
Drywall
Masonary Supplies

SAANICH LUMBER YARDS
We have moved to our new and larger location. Please come and see us soon.
1496 Admirals Road
385-2486

CASH AND CARRY. ROUGH cedar lumber in utility grade, standard and better. Cedar shakes, shingles and fencing material. Also will custom cut to order. All at better than competitive prices. Smiley Rd. Chemainus. 246-9622.

SLUGGETT & BROWN JOINERY
Wood Windows, Doors, Frames
526 DISCOVERY ST. 382-3011

ROUGH CEDAR ALL DIMENsions. Hidden Valley Sawmill, 2200 Sylvester Rd. Open Saturday and Sunday. Phone 743-2830.

HIGHEST QUALITY 24" handsplit tapered shakes. Phone Mike, Zeballos 254, after 6 pm.

70 MUSICAL INSTRUMENTS

OLDER UPRIGHT PIANO, beautiful tone, $950. 598-4019 Call daytime.

WANTED: OLDER PIANO, under $800. 479-1836.

SIZE SMALL VIOLIN, GOOD condition, 388-5689 ask for Dean.

70 MUSICAL INSTRUMENTS

LOWREY ORGAN FALL CONCERT

Featuring

"Tripp Ziegler" and the spectacular new Lowrey Organs.

McLauren Theatre U-Vic Campus

Friday, Nov. 16 8:00 p.m.

Complimentary tickets available in the Piano and Organ Dept.

Woodward's

SPECIALS ON SILVER PLATED BLESSING XL SERIES
XL Short CORNET outfit $316.75
XL TRUMPET outfit $341.50
XL FLUGEL horn outfit $416.25
XL TROMBONE outfit $390.50

NEW DIA DRUM OUTFIT
5 pce with cymbal stands etc. $535.

ARIA
AC-30 classic guitars c/w deluxe hard shell case $295

Pamus
386-8475
CHARGEX—MASTERCHARGE
MUSICAL INSTRUMENTS
1108 Blanshard (at Fort) 386-8475

REPAIRS
We have Vancouver Island's most complete repair facilities for brass and woodwinds.

NELSON'S MUSIC
1315 Government 385-9728

MINI MARSHALL!?!
That's the screaming sound of the IMP. A super English practice or small club amp featuring a CELESTION speaker. Also drives headphones if you don't want to disturb the old folks.
DAVE VIDAL is back in town and doing fret jobs and major repairs at.
THE GUITAR SHOP
SOFT SOUNDS MUSIC
535 YATES 381-5814

WHY NOT SAVE A BUNDLE. BUY A CANADIAN BUILT PIANO BY MASON & RISCH OR LESAGE? FROM $1885. to $2795. BUILT IN CANADA FOR THIS CLIMATE.
BERNIE PORTER MUSIC
725 CALEDONIA 382-9542
Alongside The Bay Park Free

FOCUS ON JBL K151
18" bass speaker with 150 watt CSW. $475.
McMusic
COLWOOD
2244 Sooke Road 478-4622
Mon.-Fri. 10-7. Sat. 9-6

Music is the gladness of the world.
GLEESON MUSIC CITY
HOME of HAMMOND organs and KIMBALL pianos
OPEN TIL 9 P.M. FRIDAYS
714 FORT 388-9632

RENT A PIANO
RENT A BALDWIN
PHONE OR COME INTO
BALDWIN PIANO & ORGAN CENTRE.
(across from the Bay)
1736 DOUGLAS 381-0551

Reconditioned upright pianos from $1095. Used Organs from $595. Excellent selection now on display.
Scott PIANO & ORGAN
SERVING VICTORIANS FOR 15 YEARS
1400 BLANSHARD 386-2434

ONE STOP MUSIC CENTRE
HALL-FAIRFIELD MUSIC CENTRE
728 FORT 385-3307

OLDER, LARGE THEATRE style electronic reed organ, 2 manuals, full range foot pedals. $600. 598-4482.

BOOSEY & HAWKES SYMphony model wooden clarinet with silver plated keys. Serious inquiries only. 384-4072.

WANTED, MINIMUM 8 CHANnel stereo mixing board with LO-Z input. Any condition. 477-9990 after 5pm.

GIBSON TAL FARLOW CUSTOM guitar, very good condition, Circa 1962, $2000 or offers. Buescher alto sax $200. 746-7569.

EL DEGAS BLUE GRASS banjo with hardshell case, excellent condition $400 or best offer. 381-6669.

DRUM CARTAGE
Piano moving. Reasonable rates. 383-9861.

TAMA DRUM SET, 12+1, 4 months old, like new, $2,800. 384-4350.

KORG MS-20, OFFERS. CUSTOmized Japanese strat copy, $350. After 5, 388-5042.

OLD GERMAN UPRIGHT piano, good condition. Asking $600. 386-6495. 2735 Quadra.

YAMAKI CUSTOM ELECTRIC guitar, custom case, amplifier, A-1 condition. 479-5265.

FOR SALE NEIR PIANO, GOOD condition, $1500. 479-1038 after 6 pm.

ELECTRIC GUITAR, CASE, good for beginner, $75. 595-4117 or 598-5179.

ROLAND SH2000 SYNTHEsizer $600. Peavey standard amp $600. 382-5906

5 PIECE PEARL DRUM SET, Zilljian cymbols and hardware. After 5pm 592-0570

UPRIGHT PIANO FOR SALE, very good condition. $1100. Phone 658-5567.

OLD OLDS TRUMPET, VALVES in good condition. $100. After 5, 598-3162.

PIANO, OLD GERHARD Heintzman upright, $1500, phone 598-1692.

MUST SELL FULL PEDAL organ — fully voiced. Suitable for home or school. Phone 381-0551.

70 MUSICAL INSTRUMENTS

ALLISON PIANO
384-3935 or 384-1154
New professional uprights, fully serviced and guaranteed, also rebuilt used pianos. Members Piano Techincians Guild.

CASTLE MUSIC
GUITAR CASE AT ½ PRICE WITH THE PURCHASE OF ANY OF OUR FINE GUITARS.
477-7625

RICHARD DENZIL
PIANO TUNER—TECHNICIAN
Regulation, repairing, rebuilding.
388-9295

71 MUSIC TEACHERS

SPECIAL
8 WEEK TRIAL COURSE FOR BEGINNING DRUM STUDENTS AND ACCORDION STUDENTS. FREE LOAN OF ACCORDION OR SNARE DRUM KIT FOR 8 WEEKS. FOR FURTHER INFORMATION
BERNIE PORTER MUSIC
725 CALEDONIA 382-9542
Alongside The Bay Park Free

EXPERT PIANO LESSONS FOR any age. Day or evening in your home. Colwood, Sooke and Victoria. 478-9654.

PROFESSIONAL INSTRUCtion in guitar, piano and voice. Pat Hartman, 386-1710.

77 MOTORCYCLES

BIKES — BIKES
OVER 200
New and Used Bikes To Choose from
New 78-79
Honda's and Yamaha's
Greatly Reduced Prices
All Offers Considered
On Huge
Used Bike Inventory
Now Is The Time To Save
P.S. Ask about our Winter Layaway on Sale Price Bikes.
All at
MULLINS MARINE
925 Yates St. Dealer 5245
382-1928 382-4515

ISLAND MOTORS
your MOPED centre
CLOSED FOR HOLIDAYS
Nov. 3 - Nov. 27
602 Esquimalt 385-3515
Dealer 5138

VICTORIA HONDA
Harley-Davidson
2851 DOUGLAS 386-8364
Dealer 5854

1979 HONDA 750 K, BLACK, 3500 km. Warrenty good until June 1980. Excellent condition throughout. With accessories. Offers on $2500. 383-5209

1973 RD 350 WITH BRAND NEW Shoei FM-2, excellent running condition, $650. Call Brian after 5pm 478-4003

FOR SALE, 2 RED METAL slake motorcycle helmuts, great shape $25 each. 656-7840 after 6pm.

75 SUZUKI 500, ONLY 10,000 miles, never been dumped. Excellent condition, asking $1000. 598-2875

1963 74 CU. INCH PANHEAD motor, rachet top trans, complete swing arm frame, $2000 O.B.O. 743-9193 after 5pm.

PERFECT FIRST BIKE, street or trail, Honda CT70, $500. 383-1401 after 5. 388-5464 pager 689 daytime.

Brooklands Motorcycles
HARLEY-DAVIDSON HONDA
937 Fort Dealer 6121 383-5926

USED MOTOBECANE MOPED, as is, $250. Phone 382-0525, 9am-4pm.

YAMAHA 250-RD, 1973 MODEL, 8200 miles, excellent condition, just had tune-up. $850. 598-1634.

1976 SUZUKI RM125, EXCELlent condition, $575 or best offer. 474-2981.

HONDAMATIC 400, '79, 1000 KMS only, crash bar and windscreen. 656-6069.

72 SUZUKI TS400, LIKE NEW, $750. Mornings or evenings 384-4978.

1978 SUZUKI GS 1000, BOUGHT new April '79, many extras. Richard 382-6489.

1978 HONDA CX500, 5,000 MILES, excellent condition, $2300 including accessories, 383-5982.

MUST SELL 1978 YAMAHA XS500. Best offer takes. 598-7173.

77 250 SUZUKI PE. ASKING $1400 or best offer. 381-0071.

1979 YAMAHA TY-250, LIKE new. $1400. 382-5623, 595-8597.

1977 YAM 400 ENDURO DT, needs work. 478-7229.

76 YAMAHA, TY175, GOOD CONdition. $700. 478-8080.

1977 SUZUKI GS550. $1000 FIRM. 477-4125.

74 TY250 TRIALS, $700 OR BEST offer. After 6:30pm 656-5220

1973 YAMAHA, 500CC, $650. Phone 656-2513.

78 BICYCLES

APOLLO MARK IV DOUBLE butted $350. Nishiki Landau $300. Both excellent touring bikes with 23" frames. 388-5717.

GITANE TOUR DE FRANCE tubular tires, well kept. $200. Call Kim at 477-9439 or 386-2955.

10-SPEED FOR SALE, 19", LIKE new with generator light, phone 479-1893 after 6.

MONSHEE MARK V MANS 10 speed, $110. Childs bike seat, $5. 385-5313

BOYS RED CCM, 16" WHEEL base bike, $40 or best offer. 477-6111 after 5

ONE YELLOW 10-SPEED APOLlo bike, almost new, $80. 386-9296.

MANS 23" APOLLO CUSTOM sport 10 speed, $300. 382-4069

MEN'S ENGLISH 3-SPEED bike, good condition. 388-5320.

RALEIGH 10 SPEED, WITH extras, good condition. 478-6568

RALEIGH 3 SPEED, $45, 477-1567.

80 BOATS and MARINE

BOAT BUILDERS: SEASONED cedar planking available. Currently in form of 38x12x4½' cruiser beyond repair. Open to ANY offer. 592-4175 after 6pm.

34' MONK, 280 CHRYSLER, F.W.C., newly repowered, $24,995. 383-2923 or 386-6563 after 6pm. Ask for Ed.

BOAT AND YACHT INSIDE COVERED STORAGE AVAILABLE, 16' CLEAR HEIGHT BY UP TO 60' LENGTH. 652-1777

37' FIBERGLASS COMBINAtion, Sea Chum. 8 ton A licence. Gear and nets. $165,000. Evenings, 479-3182 or 479-0764.

12' FIBERGLASS TRAILER, 20 HP Evinrude, 1978, excellent condition, $1200. Mercury 20 HP, 1977, $400, needs work. 478-2918.

DICKENSON TYPE DIESEL galley stove, enamel sides, iron top, excellent condition. $475 Evenings 595-6646

FOR SALE, 2 BLACK BUCKET seats, suitable for pleasure or fish boat, great shape $40 each. 656-7840 after 6pm.

80 BOATS and MARINE

PELAGIC
PACIFIC INDUSTRIES (1974) LTD.
a COMPLETE stock of
FIBERGLASS AND EPOXY MATERIALS
ZSPAR
MARINE PAINTS
428 E. Burnside
VICTORIA
386-1811 386-7814

CAMPIONS
DOUBLE EAGLES
SUNRUNNERS
JOHNSON Outboards
ROADRUNNER Trailers
bob whyte marine ltd.
SALES AND SERVICE
Corner Harbour and Resthaven
656-7286, SIDNEY
WINTER HOURS
Tues.-Sat. 8:30-5:30
Sun. 12-5 Closed Mon.

Squire and Coombs
EXPERIENCED FISHING VESSELS
C101 — 41' freezer troller. All fiberglass Volvo Penta diesel. Roomy accommodation with full size dinette. Asking $205,000
THOROUGHBUILT — 42' Westcoast troller. New GM 371, 4-man life raft, recent survey. Asking $140,000
MATILDA — 36' Westcoast troller diesel, 2½-ton insulated hold, sleeps 3. Fully equipped with Loran "C" $95,000
PHONE FOR OUR BULLETIN OF CURRENT LISTINGS
45 Bastion Square 384-3363

GIBSON POWERCRAFT CENTRE LTD.
Dealer For:
BAYLINER
GLAS-PLY
HOURSTON GLASCRAFT
CANAVENTURE
JOHNSON Outboards
VOLVO—OMC Sterndrives
MIRROCRAFT Alum. boats
Full Selection of ACCESSORIES
2510 Government (Near Bay)
382-8291

Mercury-Honda
OUTBOARDS
DOUBLE EAGLE BOATS
Still some left over
Outboards at sale prices.
MULLINS MARINE
925 Yates St. 382-4515

Commercial Fishermen
There is some difficulty with financing but lots of sales are still going through. We have a wide range of fishing vessels, licenses and gear. If your buying or selling you should check with us for all the latest information on market changes.
ISLAND MARINE
479-8822
DAVID HOPKINS
479-7474

HARBOUR MACHINE LTD.
CHRYSLER—VOLVO
Marine gas and diesel engines
Complete Propeller and Shaft repairs
One day service when necessary
Custom Machine and Welding work
31 Erie Street 383-6555

NATIONAL
NATIONAL BOAT SALES
COASTER 23
at the dock
2060 White Birch Rd.
Sidney, B.C. V8L 2R1
(604) 656-3966
ALSO AT
False Creek, Vamcouver

24' SEARAY
A rare hardtop model with standup head. Features include 255 Mercruiser F.W.C., recording sounder, fridge, dinghy, etc. Trades considered at $15,900.
BOATHOUSES — 27' and 30' available for sale.
VAN1SLE MARINA
2320 Harbour Rd.
Sidney, 656-1138

THUNDERBIRD YACHT SALES
WESTPORT MARINA
Next to Swartz Bay Ferry
2075 Tryon Road, Sidney, B.C.
656-5832
NEW and BROKERAGE boats
OPEN 9 a.m.-5 p.m.
7 DAYS A WEEK

CANOE COVE
Yacht Sales
Open 7 Days a Week
656-5711 656-3918
Evenings, 652-4386

ADVANCE YACHTS LTD.
SALES and BROKERAGE
3 LOCATIONS TO SERVE YOU
Bosun's Marina 656-5558
Oak Bay Marina 598-3366
Pedder Bay Marina 478-1771

LISTINGS WANTED
Good trailerable boats — All makes. Call John Roland at
PASSAGE MARINE
New, used and brokerage boat sales. Dealers for Zeta boats, at Cedar Grove Marina.
656-2580 388-5464 Pager 580

1975 22' SANGSTER AND TRAILer, power winch, professional rebuilt 165 Mercruiser, 0 hours, bills shown. Compass, sounder, CB, anchor, paddles, lifejackets, fenders, rod holders, 2 spare props, bilge pump, shore power, 2 batteries, etc. Good condition. $13,500. or best offer. 479-1836 or 748-3407.

McQUADE'S MARINE SUPPLY
Mon.-Sat., 8:30-5
1252 Wharf 388-4343

HAND PUMP HEAD, RHEINstrom $200. Electric head $300. 35hp Evinrude 65-66 model, manual and electric start $400. 5 hp Arrow, 1 cylinder $150. 388-4311 8:30-4:30.

20' DOUBLE EAGLE, 1977. CB, sounder, compass, Bennett trim tabs, dinghy, anchor, spare prop, fresh water cooled, marine head, stove, icebox, dinette and moorage, $13,500. 479-8158.

MUST SELL 1975 16' REINELL bowrider, tri hull, 85 HP Mercury, full canvas trailer with new tires and rims. Excellent condition. $4750 or offers. 474-1549.

2-16' SQUARE STERN CANOES, $325. each. 382-1560.

1,000 LB BOAT TRAILER, needs wiring, $175. 385-6241.

80 BOATS and MARINE

STRATACRAFT ONE ONLY SALE
NOV. 8th—9th—10th

16' NEPTUNE
1980 — 50 h.p. Mercury Elec.
1200 # Roadrunner Trailer
ONE ONLY
Remember This Price
$6211

16' SATURN
1980 — 50 h.p. Mercury Elec.
1200 # Roadrunner Trailer
ONE ONLY
Remember This Price
$6011

15' JUPITER
1979 — 50 h.p. Mercury Elec.
1200 # Roadrunner Trailer
ONE ONLY
Remember This Price
$5311

14' VENUS
1980 — 40 h.p. Mercury Elec.
900 # Roadrunner Trailer
ONE ONLY
Remember This Price
$4711

COME IN AND SEE OUR GOOD SELECTION OF USED TRAILERS AT REASONABLE PRICES!

Mercury Marine
800 Cloverdale
385-1457

1972 VANGUARD SKI-BEE, 65 Merc, trailer, O'Brien skiis and accessories. $3000. 652-1682 or 595-4434, Jerry.

FOR SALE, 10' FIBERGLASS over planked haul skiff, useful as a dinghy on larger boats, asking $150. 656-7840 after 6pm.

TANDEM BOAT TRAILER
New bearings and paint, 64 rollers, electric winch, $2300. See Ed at Douglas St. Shell.

8 TON "A" LICENCE FROM 36'5" boat $61,500.
"C" licence from 27' boat $4500.
Squire & Coombs, 384-3363

40' EX-FISHING BOAT, 371 GM rebuilt desiel. Would make good live on conversion. $6400. 477-4838.

20 HP VIKING WITH CONtrols, mint condition, low hours, $600 or offers. 383-3590 or 384-6201

CHRYSLER — SEAGULL
Ken Prasing Equipment
934 Goldstream 478-9313

BOAT MOTOR 6 HORSEPOWER Evinrude, like new, $500. 384-4350.

12' ROWBOAT WITH OARS, EXcellent condition. 385-0682 after 4 pm.

COHOE KING 36'
A Lic. W.C. troller, diesel. Phone 112-923-5040.

17' BELLBOY BOAT, 140HP motor, excellent condition. 474-1266.

16' FIBERGLASS, 35 HP, 6 HP Johnston, 4 life belts, anchor. $1295. 384-6972

20' SKAGIT WITH TRAILER and outboard, for sale or trade. 382-1049.

SET OF BOAT SLEEPER seats, good condition, blue leatherette. $80. 384-3301.

OLDER 10HP JOHNSON OUTboard w/tank. Good second motor $100. 478-5759.

WANTED 1960-65 10 HP MERC outboard, any condition, for parts, 598-3800.

81 SAILBOATS

CAL 28, LOADED FOR CRUISing or racing, 15 hp Johnson elec. w/alternator, speedo, CB, sounder, main 2pt. jiffy reefing and zippered foot, 170% Genoa, 123% Genoa, 100% jib, 180% spinnaker and staysail, Barient 2 spd winches, adustable back stay, 12 lb. CQR, 22 lb. Danforth and fully equipped galley. Contact Victoria Boat Mart 383-3324.

SAN JUAN 28-1977
Flawless example of this huge performer. Never raced, but ready to go! Deisal, VHF, knot, north sails, oven, custom paint. Hardly used and immaculate. $39,900. For full equipment list call Nanaimo 758-4477 evenings or 753-8221 pager #872, days.

PACESHIP 26
1978 Centreboard model. Very little use since new, 5 berths, full headroom. Fully equipped including Avon $28,900
On Display at Gypsy Yacht Sales
2270 Harbour Rd. 656-5591

WANTED
Victoria Boat Mart is short of 26'-30' sail boats with standing headroom. If you have such a boat we would be pleased to sell it for you, call Victoria Boat Mart, 383-3324.

24' VENTURE 1974, SWING keel, sleeps 5, 15 hp inboard OMC saildrive, 16 hours, 3 sails, dinette, head, compass, sounder, 2 batteries, anchor pack, tandem trailer included. $13,500. 595-4016.

TANZER SAILBOATS
1979 Models on Display At
BOB WHYTE MARINE
Corner Harbour and Resthaven
Sidney 656-7286

27' CATALINA
Dinette model, spinnaker, genoa, jib, Mercury elec. start, C.B., stereo. Very clean. Cedar Grove Marina, 656-2580.

CAL 20, EXCELLENTLY equipped, North spinnaker and rigging, new Johnson 6 horse, new winches, new jib. $6700. 595-2904 or if no answer leave message for pager 310 at 384-8075.

SEA CHEST
MARINE SUPPLIES
656-[illegible]21
9732 1ST., SIDNEY

OWN YOUR OWN
36' fiberglass sailboat hull mould. $5,500.00, F.O.B. Victoria 112-339-2729.

ERICSON YACHTS
Anglers' Anchorage Marina
933 Marchant, Brentwood Bay
652-3531

SAIL SALE
Save up to 20%
Vancouver Sail Supply Ltd.
3714 Oak, Vanc. 734-1727

SAILTREND
Open 9 - 6. Closed Sun./Mon.
1157 NEWPORT 592-2711

20' SAILING DORY, GAFF RIG, fixed keel, inclosed cabin, moorage included. $800 or best offer. 381-6669.

PY26 COMPLETELY equipped, Honda outboard. 385-3774 after 5 pm.

18' SAILBOAT WITH SAILS AND trailer, 652-9395.

81 SAILBOATS

TANZER 14 COMPLETE WITH Seagull outboard, fine condition. Ready to sail, berth at Oak Bay, $1950 firm. 595-3159.

CUB CLASS SLOOP 23' LOA, complete with 3 sails, outboard, dinghy, full cover, $4,250. 477-6705.

C&C 25, EXTRAS. COMES WITH 9½' tender. 382-7422.

FORTUNE CUTTER, $45,000. 656-2513

92 SPORTING GOODS

Robinson's
50th Anniversary
Check Our Prices
RIFLES — M1 carbine, no reg. req., $159 — Win. 375 big bore, $290 — Browning .44 cent., $279 — BSA 30/06 3x, $295 — Win. Mod. 100 308 4x, $299 — Marlin 44 mag, $224 — Park/Hale 7mm mag, $289 — Rem. 222 custom 20x scope, $499 — Rem. 308 pump 4x, $389 — Voere 308, $329 — Springfield 30/06, $199 — SHOTGUNS — Ithica 12g pump, $99 — SKB 12g auto, $294 — Rem. 1100 12g 3", $424 — Win. Mod. 1400 12g choke tube, $239 — CIL 12g pump, $169 — Stevens 12g dble., $159 — S&W 12g pump, $169 — Browning 12g 2 shot auto, vent rib, $349 — PISTOLS — Luger 22 auto, $164 — Baby Browning. 25, $139 — Colt Officers Target 38 spl., 7½ bar., $395 — Browning 22 auto, $229.
AIR GUN HEADQUARTERS
PISTOLS and RIFLES
FROM 9.95
1307 Broad 385-3429

the Bay
SPORTING GOODS DEPT.
Nike Waffle trainer sport shoes at $25.99
Bauer Curling Shoes at $25.99
Available in the Sporting Goods Dept.

SPECIALTY GUNS INT. KNIVES LTD.
Expert Gunsmithing
576 Yates Street 383-2422

RIMPAC DIVERS Ltd.
A few mens wet suits left from our annual sale. Large sizes only plus a good selection of womens suits, all in very good condition. Next scuba diving classes start December 3. Enquire at the shop for this very popular course taught by "THE PROFESSIONALS", 9818 Fifth St., Sidney, 656-6313.

FRANK WHITE'S SCUBA SHOP
832 Fisgard 385-4713
NEXT OPEN WATER DIVER COURSE NOV. 12.
See the oceans beauty for yourself.

PLAY-MOR RECREATIONS LTD.
Billiard Tables, Shuffleboards
Cues and Accessories
!Special-Foosball-Special!
Reg. $575. Now $500
Games Room Lights
517 Kelvin 384-3332

TWO SETS OF WEIGHT LIFTing power stands for bench pressing and squats. Leg exercise machine, floor sun lamp, two racket ball paddles. 388-9406, 4:30-7:30pm

MANS WET SUIT, 6', 180 LBS, excellent condition, $125. U.S. Divers B.C., $80. 386-8943 after 6pm

WEATHERBY MKV 270 WITH 3-9x Redfield. Browning Auto-5, 12 gauge, both like new. Best offers. 383-9126 leave number.

COLLECTOR'S ITEM, 44-40 Winchester Carbine rifle, model 1892, made 1895. Good condition, $300. 595-8506 after 5pm, Blake

NORDICA SKI BOOTS, MENS size 7½, 1 year old, $60. Ski bindings, Solomn 202, $18. 382-6677.

U-VIC FLOATER JACKET, nearly new, yellow, $65. 383-6811 ask for Tony.

TWO HEAD PRO TENNIS rackets, strung, both for $80. 598-4701

WET SUIT, 6'2", 180 LBS, PLUS tank and gear. 478-6553.

93 CAMERAS, SUPPLIES and PHOTO FINISHING

island colour labs
615 FORT 384-2242
Plus 8 locations to serve you.
SAME DAY SERVICE on all C41 films — in by 10 a.m. out by 5 p.m.

ENTER OUR SOLID SILVER SWEEPSTAKES. No purchase necessary.

Hilton PHOTO SUPPLIES
P.O. Box 750
Phone 246-4741
On Trans-Canada Highway at Chemainus

bill's photo supply
DOWNTOWN at
1672 Douglas
383-7443
The Bell & Howell 600ZR sound movie projectors $289.

city photo
1227 Gov't.
385-5633
EMIG dual sound projectors with record and playback.
SPECIAL PRICE $290

VIVITAR SERIES 1 70-210 F3.5 macrozoom, case, 3 filters. Canon mount. Excellent condition. Ideal for portraits. $440/ offer. Must sell. Vivatar 2X tele converter for Canon. $55/ offer. 382-9308 evenings.

RICOH TLS 401, 35 MM 1.4, SPOT and averaging meters, eye level and waist level viewing. Takumar 200 mm telephoto and 35 mm wide angle, cases, filters, etc. all in new condition. $600. 388-5204.

SUPER 8 MOVIE CAMERA power zoom, Eumig projector, editor. Like new. Less that ½ original cost, $285. 386-1312 room 314.

93 CAMERAS, SUPPLIES and PHOTO FINISHING

POLAROID SX70 LAND CAMera with electronic flash, self timer and tripod adapter, $125 complete. 383-6811 ask for Tony.

CAMERA HASSELBLAD 1000F, Tesser 2.8 lens, 12 exposure back, case and sports finder, $750 firm. 385-5242.

YASHICA ELECTRO 35 DXF1.7 as new with telephoto and wide angle lens, flash attachment and filter, 325. 385-0285 5-7 only.

4X5 LENSES, RODENSTOCK Sironar 135mm, Schneider Tele Xenar 240mm. Wanted Rolleiflex TLR. 592-1749 evenings

MAMIYA C220, 2¼" FORMAT camera, 80mm portrait lens 2.8, mint condition, value over $700. Price $450. 382-3046.

TWIN LENS ROLLIFLEX, 2.8 lens, mint condition, $450. 384-0790

MOVIE PROJECTOR, DOUBLE feature with built in screen. $125. 479-6514.

BELL AND HOWELL MOVIE camera, 2143 XL, extra features, like new, $200. 479-1273

35MM PENTAX SP1000 PLUS 135mm 3.5 and 28mm 3.5 screw mount lens, $350. 382-7794

NEW MOVIE CAMERA, SUPER 8, no lights required, $180 or offers. 478-0877.

96 RANGES, STOVES and FURNACES

ONE ENAMEL FAWCETT-Mayfair cook stove, model S816E, coal and wood stove, cream colored, $500 or best offer; blue enamel Moffats Ltd. Canadian No. 501 kitchen stove. $350 or best offer. 383-6737, after 4.

24" DARK BROWN KENMORE continuous clean range, $175. Phone 478-6546 weekends or after 6 pm.

USED APPLIANCES. ALL types. Bills Bargain Barn, Craigflower & Tillicum, 384-5235. Tues.-Sun.

KENMORE 30" RANGE, white, moving away. Best offer. 474-1339 after 6pm

IMMACULATE PLUG IN RANgette new, chrome top. $155. Phone 479-6514.

24" YELLOW WESTINGHOUSE stove, excellent condition, $95. 477-4505 after 5pm.

KENMORE ELECTRIC RANGE, 30", white, 4 burner, full oven. $165. 592-6485

AVOCADO 30" ELECTRIC CONtinuous clean stove, $150. 652-4740.

80,000 BTU FURNACE, MUST sell, suspendible. Best offer, 595-3865.

30" COPPERTONE DELUXE range, as new. $275. 381-0391.

FRANKLIN STOVE WITH grate and screen, $100. 382-0231

97 FURNITURE

TRADE-IN TIME
MATTRESSES
$25 on your old mattress
$25 on your box spring
WHEN YOU PURCHASE A NEW
Spring filled
MATTRESS or BOX SPRING
3'3" size, each piece $169
Regular size, each piece $189
Queen size, each piece $219
King size, each piece $289

Latex Rubber
The mattress that gives even support to all parts of the body, truly the most comfortable mattress of all.
MATTRESS or BOX SPRING
3'3" size, each piece $199
Regular size, each piece $249
Queen size, each piece $289
King size mattress $399

MATTRESS TOPPER PADS
ENJOY the luxurious comfort

Thick	Size	Rubber	Foam
1 in.	39x75	$27.25	$ 8.55
2 in.	39x75	$52.75	$17.25
1 in.	54x75	$37.75	$11.85
2 in.	54x75	$72.90	$23.65
1 in.	5x0	$44.65	$14.00
2 in.	5x0	$86.50	$28.00
1 in.	King	$58.50	$17.75
2 in.	King	$112.35	$36.40

IMMEDIATE DELIVERY
Open Fridays 'til 9 p.m.
EASY CREDIT terms available
Gregg Furniture
"The quality furniture store — where you can see how it's made"
2300 DOUGLAS 388-7365

LARGE ELABORATE ANtique knotty pine sideboard, refinished to natural wood, $700. Colonial chunky maple buffet and hutch, $350. Large intricately carved oak Barley Twist sideboard, $450. 1920's sofa and 3 matching chairs including wing back chair, needs recovering, $425. 652-4740.

STOREWIDE SALE
At Cornucopia Antiques. 10-50% off round oak coffee table, dining room suites, chest of drawers, wash stands, pine blanket box, china, and curios. Shop early for Christmas. 2569 Penrhyn St, Cadbora Village, 477-0323

3 PIECE MAHOGONY KINGsize bedroom suite, like new, 2 piece matching coffee and end table, plus other end table, burle table, Admiral dishwasher deluxe, 5 piece walnut dinette set, Maytag washer; used twice. 386-8441

6 PC WOODGRAIN DINETTE, swivel chairs $135; curved 3 pc sectional brown nylon frieze covering $225; matching hostess chair $15; footstools $7.50. Mel's Bargains, 3460 Quadra, 384-3152. Chargex and Mastercharge available.

READY TO ASSEMBLE RUSTIC wood furniture, unique gifts. We also want, on consignment, handcrafted furniture and accessories. Monastery Furniture, 942 Fort Street, 383-2431.

OUT THEY GO OUR ENTIRE stock of chesterfields, French Provincials - Colonials - Moderns etc. Bargain basement prices. Echo Furniture, 704 View St., 384-2214.

VILAS COLONIAL 600 SERIES functional desk and mounted bookcase. Candle-light finish. 6'6" tall by 48" wide, $500. firm. Evenings 477-8754.

4 SEATER CHESTERFIELD and chair, in good condition. $300. Duncan Phyfe coffee table, $75. Two leather desk chairs, $175 pair. 598-6203.

BEAUTIFUL 5 PIECE DInette, excellent condition, $120. Pole lamp, new shade, $40. 21" cabinet TV, excellent, $50. 477-4319

CUSTOM FURNITURE, ANtique and contemporary furniture restoration. Dove West, 388-5517

HOPE CHEST, PADDED TOP, cedar lined, mahogany finish, offers, 386-7494 anytime between 8 am-8 pm.

HOUSE FULL OF GOOD QUALity furniture, including player piano. For viewing phone 479-1896.

FOR SALE, BUMPER POOL table, top converts for cards and dining, pool balls 2 cues, $150 or best offer. 477-6111 after 5.

MOVING, MUST SELL NEW chocolate brown couch and chair, $700 or offers. 595-3998 after 4pm.

KING SIZE WATERBED, PADded sides and headboard, all accessories included, almost new, $475. 598-2709.

CHESTERFIELD AND CHAIR, reasonable condition, $75. 658-1145

97 FURNITURE

FOUR POSTER BED, BIRDSeye maple, double size, complete, $200 or offers. Call evenings at 3826 Diamond Street.

CUSTOM BEDS, CAPTAINS, $130, mates, $120, mates bunks, $160. 479-7400.

MOVING, MUST SELL. RECTangular oak dining table and 6 chairs. 598-2780.

CUSTOM MADE QUEEN SIZE waterbed complete. Delivered and installed. $450 firm. 479-9775.

APARTMENT FURNITURE for sale. Phone after 12 noon 592-6791.

WANTED: LARGE DINING table and 6 chairs, in new condition. 598-6203.

FRENCH PROVINCIAL CHESterfield and chair, like new. 656-7407.

5 PIECE DINING OR KITCHEN set. Very good condition. $225. 383-2183.

DANISH TEAK DINING TABLE and 4 chairs. $350. Bed headboard. 598-0149

COMPLETE LIVING ROOM, kitchen and bedroom suites. Call after 5, 382-6165.

2 BEAUTIFUL MATCHING LOveseats, turquoise, new condition. $650 the pair. 658-5156.

SIMMONS HIDE-A-BED, needs repair, $60 or best offer. 479-7680

WALNUT DRESSER, 9 DRAWers, lovely condition, offers to $145? 477-6607

BRAEMORE HIGHBACK COLOnial sofa and chair, almost new, Gold floral design. $425. 479-6039

LOVESEAT $200. SINGLE BED with box spring $125. Good condition. 477-0853 before 9am.

SEALY EXTRA FIRM TWIN beds, nearly new, mint condition, $150 each or $250 pair. 592-1978

LARGE CHESTERFIELD AND chair, brown. 385-9986.

7' COUCH AND MATCHING chair for sale. $60. 386-7402.

1930'S 3 CUSHION SOFA, $145. Phone 477-5149.

COUCH AND CHAIR, $150. 721-3497.

USED BUT OKAY KITCHEN set, $20. #113 45 Boyd after 2pm.

98 TV. STEREO, RADIO SALES and SERVICE

Open 'til 9 Nightly!
385-5555
Independent Buyers
Discount Service Ltd.
939C Esquimalt Rd.
Stereos
Color TV'S
ENTERTAINMENT SYSTEMS TO FIT ANY AND ALL ENVIRONMENTS!
—Buy the best and reduce costly service calls!
Yes, we take trades!
No down payment! (OAC)
Free delivery!
Free parking!
In Store Bank Financing!
(FULL SERVICE WARRANTY)
—5 yrs. parts and labour on most new sound equipment
—Loaner supplied during service
—Full credit on upgrading 1st yr.
TECHNICS
Best-Buy Sound System
SA 200 receiver 25 WT PC, SL220 turntable semi-auto, AR18 speakers.
Package Special. $699
AR Speakers
AR 18 Speakers each $99
Used Stereo Equipment Priced To Clear
Terms available OAC
Car Stereo
Pioneer Panasonic
Panasonic CX7100 Auto-Rev Cassette Deck, Special $159
★ New from Panasonic tape deck with equalizer, bi-amp, sep. power amps.
Panasonic
Color TV's from $499
20" Color Special $619
No money down. Low monthly payments! (OAC).
Open 10 til 9 Daily
10 til 6 Saturday
385-5555

5 YEAR WARRANTY
1979 20"
ELECTROHOME
COLOR TV RENT TO OWN
AS LOW AS $22 per month,
NOTE: Rent to own available for any size, any make.
ALSO — we rent color TVs $25 per month — $10 delivery.
CITY CENTRE TV
OPEN 10 A.M.-9 P.M.
6 DAYS A WEEK
477-6971
Next to K Mart in the Mall

HITACHI
20 YEAR WARRANTY
SPECIAL PRICES
AT
TILLICUM FURNITURE
1633 HILLSIDE
595-3331

USED STEREOS
Receivers
Sansui 5000, $89.95. Sony STR 160, $64.95. Sansui 350, $139.95. Sansui 3000, $75.95. Concord CR550, $119.95.
Amplifiers
Akai AM2200 (3 demos), $129.88 each. Sony TA2650, $188.95. Realistic SA50, $49.95.
Turntables
Dual 1225, $119.95. Elac 650, $88.95. Elac 50, $99.95. Dual 1009, $49.95. 5 miscellaneous at $20 each.
Speakers
Lissen L212, $88.95 each. Lissen L220, $149.95 each.
All equipment parts and labor warrenty. House of Stein, 721 Yates, 386-2935, Thursday and Friday till 9pm.

Mais Furniture & Appliances
1821 COOK
RENT COLOR TV'S from $20
385-2435

CAR SOUND
Audiovox indash AM/FM cassette players from $149.95.
Audiovox graphic equalizer amplifier, 30 watts per channel with power level meter, $99.95.
Expert installation available.
B.C. SOUND & RADIO SERVICE
931 FORT 383-4731

40" FLEETWOOD STEREO console, has am/fm radio, 3 speed changer plus stereo cassette recorder player, very good shape, $145. 479-1202.

98 TV. STEREO, RADIO SALES and SERVICE

WANTED YOUR USED COLOUR TV's worth up to $200. trade-in allowance on our new Magnovox and Hitachi colour TV's. ELECTRON TV SALES & SERVICE, 100 Burnside Rd. W. 383-5432

TODAY'S BEST BUYS . . . ZENITH 20" Used Color TV only, $269. and Zenith new 1980 20" Chromacolor only $529 . . . 20" with electronic tuner $599. at Butler Brothers, 1724 Douglas St. 383-6911.

ATTENTION VHS AND BETA Max owners. Volume buying can save you money. All persons interested in forming group for exchange of information etc. Please call 382-6546 and ask for Don.

AKAI AS1070 RECEIVER, PIOneer cassette CT-F8282. Akai AP100C turntable, two Infinity Qb speakers. Koss head phones. $1200. 381-5957.

LLOYDS STEREO SYSTEM AM-FM 8 track, turntable and speakers. Store demo. Special $269.95.
ATLAS STEREO AND TV
763 Fort St. 385-2712

DUAL RECORD PLAYER PLUS 2 speakers. As new. $175. Radio AM/FM, changer plus 8-track, 10 months old. $250. Walnut stereo Hi-fi set console. $185. 479-6514.

1969 26" RCA COLOUR TV, $250. Entering International Hairdresser Course? Full kit available, $90. Regular cost $108.50. 652-5883.

COMPLETE AUDIO VISUAL systems available. Color cameras, video tapes etc. Hillside Sight and Sound, Hillside Shopping Centre, 595-8331.

I WILL COME TO YOUR HOME to service your TV for only $10. Call Bruce 381-5622.
Homark Sales Ltd.

GERMAN RECEIVER, PROlinear turntable and speakers, 3 months old, excellent quality, $650. Between 5-7pm, 383-8755.

AUDIO REFLEX AR164 REceiver. Nec Auk 7000E cassette deck. Realistic T100 speakers, $850 or closest offer. 642-3216.

EXCELLENT STEREO, HARmon Kardon receiver, JMI Mercer speakers, Dual turntable, $500. 478-8007

AKAI SW-137 SPEAKERS, SANsui integrated amplifier, AU3900. Reasonably priced. 385-5457.

CRAIG V505, 48 WATT AMP AND equalizer, $120. 656-2041 after 5pm.

DUAL 1210 TURNTABLE WITH amp, new Kentec speakers. $250 firm. 598-1495.

STEREO $375, MARANTZ, DYNaco, Dual, good condition. 592-6021

MAGNAPLANER 1D, AUDIO Research D100 Audio Research SP5 Linn Sondek. $3800. 382-8015.

INFINITY MONITOR SPEAKers, excellent condition. $700 or best offer. 592-6021.

DUAL 1214 AUTOMATIC TURNtable. Top condition. $75 firm. 386-0293.

VIKING CONSOLE STEREO, AM/FM radio, good condition. $75. 595-7678.

TECHNIQUE DIRECT DRIVE, SME Shure V15 type III, worth $600, must sell $325. 477-9223.

$45 BLACK AND WHITE, $150 color. Good condition with no risk guarantee. 383-8774 or 382-1234

HITACHI COLOUR TV, 19" screen, with stand. Excellent condition, $750. 598-1876.

25 WATT RECEIVER, ONE year old. 386-7874.

50 WATTS A SIDE STEREO, hardly used. 384-7019 after 5

DEVEAU CAR SPEAKERS AS new. $75 for pair. Phone 384-7889.

PROFESSIONAL PORTABLE disco system, as new. 478-7222.

MARANTZ RECEIVER 2235, offers. After 6pm 595-5901

99 GROCERIES, MEAT and PRODUCE

FRESH FISH
Largest selection at the lowest prices. Fresh cooked jumbo Sooke Shrimp, $.95 lb. Fresh cooked daily, crabs $1.55 lb. Lots of salmon, halibut, lingcod, sole, abloney, etc. Fresh picked crab and shrimp meat daily. Fishermens Market Ltd. located at 1610 Island Hwy. 478-4522. Open 7 days a week.

FRESH FISH
99¢ week at The FISHIN HOLE
Fresh cooked Jumbo
Sooke Shrimp 99¢ lb
Shrimp meat $5.99 lb
Dungeness crab meat $5.99 lb
Fresh Cod $1.99 lb
Whole ground fish 99¢ lb
801 Goldstream Ave.
Langford
478-2544

North Douglas Delicatessen
N. Zeal. Edam and Mozz 1.79 lb.
N. Zealand White Cheddar 2.09 lb.
N. Zealand Gouda 2.09 lb.
Canadian Yellow Cheddar 2.09 lb.
Cooked Imported Ham 2.69 lb.
Salami and Hot Pepperoni 1.69 lb.
Open Tue.-Sun. Closed Monday
3891 Douglas 479-1827

VICTORIA FARM MEAT Services Ltd. Full line of Freezer meats
Sides of Pork $1.15 per lb.
Sides of Beef $1.60 per lb.
Hinds of Beef $1.89 per lb.
Fronts of Beef $1.29 per lb.
Fresh Local Lamb $2.25 per lb.
Sides of Veal $2.39 per lb.
Weight loss due to cutting, deboning and trimming will increase the price per lb. This freezer plant is under the Federal Provincial Domestic Inspection Program. 478-3944.

WILLIAMS
QUALITY MEATS 795 FORT ST.
384-0525 — 384-0526
GRADE "A" FREEZER BEEF
Sides $1.65 Hinds $1.89
Full Baron $1.69
Weight loss in cutting, boning and trimming will increase the price per pound.
Chargex Accepted

LE COTEAU FARM
MAC'S AND SPARTANS, GOLden Delicious apples. Graded to size. Kept in our cool room for freshness.

NO SUMMER SPRAYS
304 WALTON PL. OFF OLDfield Rd. 658-5888.

Hovey Orchards
QUALITY APPLES
Spartons, crisp and juicy, farm prices. 1899 Hovey Rd. off East Saanich Rd. in Central Saanich. 652-2657.

SAANICH ORCHARDS
MacIntosh, Spartan, Golden and Red Delicious apples kept crackling fresh in cold storage. Also 2 varieties of squash. Open daily. 652-2009.

POTATOES, $2 PER 100 LB sack. Red and green cabbage, 10¢ lb. Michell Farms, 3015 Island View Rd.

SUNHILL ORCHARDS, 5963 OLD West Saanich Rd. This seasons MacIntosh and Spartans available daily. 652-4116.

POTATOES, $2 PER SACK. CARrots, $3 per sack. After 6pm, 652-1546.

ALBERTA GRAIN FED BEEF
Information phone Bob. 381-6621.

100 MISCELLANEOUS FOR SALE

LADYS MUSKRAT COAT, SIZE 9-10, as new, $400, 721-5069.

100 MISCELLANEOUS FOR SALE

FURNITURE BARGAINS!
Old stock, one of a kind items, discontinued merchandise, clearing out at old prices!
Examples: solid oak 4 drawer chest $269; Sealy rollaway bed - one at $99. - one at $103; Sealy bunk bed with mattress and pallet boards $399; maple finish buffet and hutch $399; step table $23; pine rocker $148.88; walnut drop leaf Duncan Phyfe table $219.88; walnut Duncan Phyfe tea wagon $309.88; Lyre back chairs $66.66; Lyre back arm chair $78.88; round or corner oak curio cabinets $359; maple magazine racks $44; oak wine racks $67; Pecan finish wall units $159.
It's worth a drive to our store (only 12 mins. from downtown Victoria).
OPEN 7 DAYS
Everyday 10am - 6pm
Sunday 11am - 5pm
Flexible credit terms
Visa Welcome
COLWOOD-LANGFORD Furnitureland
1610 Island Highway
(Farmers Market)
478-1921

auctions • appraisals
AUCTION EVERY FRIDAY NIGHT
Kilshaw's OF VICTORIA
six generations
1115 FORT ST. 384-6441
Over 30 Years Your AUCTIONEERS and APPRAISERS in Victoria
384-6441
KILSHAWS LTD.

SHOE SALE
High Interest Rates Force Inventory Reduction
Tremendous range of savings right now on mens, ladies and childrens shoes at
VILLAGE SHOES
2238 OAK BAY AVE. &
CEDAR HILL MALL

4 PC. CORNER SECTIONAL $199.95; tweed recliner $49.95; 54" mattress and box spring $39.95; 4 pc solid wood coffee table set $229.95; Almond upright freezer $298.88; McClary 30" deluxe self clean range and large McClary deluxe frost free fridge $849.95 pr; oval braided rugs $89.95 and $118; arm chair $19.95; 4 captains chairs $49.95 ea.; dresser with mirror, bed, box spring and mattress, $269.95; complete; maple desk and chair, near new $199.95; used loveseats from $199.95
The Traders
388-6264 715 Finlayson
Open nights 'til 9 p.m.
Sat. 'til 6, Sun. 12-5

NEW AND USED
Complete bedroom suites from $249; Chests of drawers, $59 to $349; Dressers, $99 to $249; Nite tables, $14.95 to $95; Single beds, $49 to $179; Hida-beds, $149 to $249; Love seats, $149 to $199; 4 pce. Chesterfield suites, $679; Swivel rockers, $189; 6 pce. dining suite, $599; China cabinets, $99 to $399; 5 pce. kitchen sets, $89 to $149; 9x12 Rugs, $89; Vacuum cleaners, $34.50 to $95; Electric heaters, $11.95 to $29.50; 7x9 British India rug, $189; Piano stool $89; Nest of tables, $199; Cedar chests, $199 and $249. Use your Chargex or Master Charge.
Pandora Furniture
1050 PANDORA 383-6319

FACTORY OUTLET CLEARance of Sunbeam and Oster reconditioned appliances. Mixmasters with dough hooks, frying pans, self-cleaning shot of steam irons, can openers, toasters, blenders, kitchen centers with salad maker and dough hooks, folding 800 watt hairdryer for travelling $12.95. Soiled electric blankets, $22-$37. Oster non-stick fry pans $10. All products have 1 year new appliance gaurantee. Many other end of line, demonstrator and scratched items at clearance prices. Sunbeam Appliance Co. 912 Pandora Ave at Quadra. 383-8543. Free parking infront of store.

Vacuum Cleaners
Nearly new and reconditioned from $25.00 guaranteed. Current models always available. Compact, Electrolux, Filter Queen, Kirby, Hoover, Sears-Kenmore, Eureka, Lewyt, G.E. etc. Power nozzles adapted to any machine. Repairs every brand. Trades welcome. Top of line Built-ins $325.
Mister Sweeper, 901 Esquimalt Road (at Head), Colwood Corners Mall next to Highway Supermarket. 386-3717, 474-1011.

BLANSHARD AT VIEW
INTERNATIONAL WATERBED (VICTORIA)
386-8858

ISLAND JANITOR SUPPLY CO. LTD.
All make industrial carpet, floor and vacuum machines - parts and service. Hoover, Clarke etc.
The Housewife's favorite MIGHTY MAID
mm120, upright vacuum.
USED vacuums, floor machines, carpet equipment.
386-6434 2519 DOUGLAS

HOBBY WOODWORKERS!
Now is the time to build your furniture and Christmas gifts. Save on 3 and 9 month memberships. SPECIAL — UNLIMITED HOURS too! — Only a few spaces left. Friendly assistance and instuction included.
TOOLS 'N SPACE
The fully equipped Hobby Woodworking Shop
For information call 383-9600 after 10 a.m. 338 Catherine St.

FACTORY SALVAGE GLASS, thermos, aluminum sash, all sizes, also 3/16 tempered glass, sizes 46x70, 34x68, 70 and 78, 33x74½, etc. $17.50 each. Can deliver, 24 oz. plain glass, 75¢ per sq. ft. 32 oz. $1.25, 3/16 $1.50, ¼" plate $1.75, bronze, tinted, 24 oz. $1, 3/16 $2, amber colored for lead work, 50¢ per ft. Cheap greenhouse glass. Please no calls weekdays after 8 pm. Sundays 2 pm. 656-6656

100 MISCELLANEOUS FOR SALE

Wosk's
WE TAKE TRADES
1810 STORE 385-8782

INTERNATIONAL KNIVES
Specialty Knife Shop
574 Yates St. 383-2422

2 DROPLEAF TABLES, $25, $40. Large bookcase $50. Steel cabinet 42x30 $15. Good push lawnmower $20. Bathroom sink $12. 3 doors 24x80 $5 each. Rocking horse $10. 25" colour TV, $100 or trades. Umbrella stroller $12. Step stool $12. Large trunk antique $75. Girl's bike $25. Small utility table 10. Pole cabinet $12. Wood ironing board $8. Arborite table $25. Chairs $5? each. 595-5498.

EATON'S WAREHOUSE STORE
749 View St.

CARPET ROLL ENDS

Largest stock, best priced and biggest roll-ends on Vancouver Island. We cut our roll ends. Fuzzy Wuzzy Rugs, Craigflower and Skinner, Vic West, 382-6142. Also in Bebao Plaza, Nanaimo.

QUEEN SIZE MATTRESS AND box spring, $200. Roll away bed, $30. 26" RCA colour tv, $250. Extension, cabinet, $175. Refrectory table and two benches $950, stereo $500, old-fashioned Kenmore sewing machine $125, black vinyl couch and chair, $150. Butcher tool set, $75. Plus more appliances, blender, toaster oven, heater, etc. and household items. 478-8007

GOLD AND SILVER!

As an investment or Christmas gift. Gold coins and silver mini ingots with suede pouch, are gifts with lasting value of investment that's solid security. Available now at Gilledge Silver Investment, Harbor Square Mall, Government St. 381-0141

ELECTROHOME 19" PORTable colour TV, $325. 19" Admiral portable B&W, $75. 1 oval Italian marble coffee table, 2 matching end tables, $325 for set. 3 single beds, box springs and mattresses, $50 each. 3-drawer desk and chair, $55. Blue 3-seater sofa and matching chair, $125. Etc. etc. All in good condition. 592-5263.

CHESTERFIELD AND CHAIR, high back, modern, like new. Was $895 for only $495. China cabinet with hutch, modern, $375. Older hide-a-bed, $95. 9x12 carpet, wool, aqua color, $59. Cast iron wood space heater, $95. Single bed complete, $59. Studio couch, $39. Electric baseboard heater, $79. Propane heater, $25. 386-6636

CARPET

Rolls and roll ends of clearance carpets. All sizes, styles and colours. Priced from $4.95 per sq. yd. Save up to $20 a sq. yd. Fuzzy Wuzzy Rugs, Craigflower and Skinner, Vic West, 382-6142. Also in Bebao Plaza, Nanaimo.

CANOPY FOR ½ TON TRUCK, slight damage, $85. Vervax copying machine, $38. Chesterfield and chair, $65. Day bed, $50. Roll away bed, $38. Boys 10-speed, needs repair, $30. Apartment size range, $35. Girl wood stove, $125. Wood heater, $60. Floor lamp, $25. All good condition. 383-8281.

ICE FLACKER, HOT CHOCOLATE machine, refrigerated pie case, bun toaster, bun warmer, chicken cooker, deep fryers, grills, table top, table base and chairs, coffee tables, 2 matching pizza ovens. Used. Drapes. Double bar sinks, glasses, dishes, etc. ... 381-5009

SPEED QUEEN DELUXE washer and dryer, only 6 months, $525, 2 Lazy Boy rockers, $150 each, 21 cu ft. deep freezer, $250, 2 double beds, $100 each. Ladies and mans golf club sets, near new, $150 each. Call after 6pm. 385-8618.

ELECTRIC FIRELOGS $20. Large 2 dr. McClary fridge $395. Coal and wood heater $200. Combination buffet china cabinet with leaded glass doors $325. Mel's Bargains, 3460 Quadra. 384-3152. Chargex and Mastercharge available.

ANTIQUES: COMPLETE KING-size waterbed, used modern furniture, TVs, stereos, large and small appliances, reconditioned bikes, bunk beds, sports equipment, numerous misc. items. Bills Bargain Barn, Craigflower & Tillicum, 384-5235 Tues-Sun.

USED SEWING MACHINES: Electric portable $39; electric portable $55; automatic portable $69; ... consoles from $39. Elna Supermatic, open arm $175. All fully guaranteed. Sawer Sewing Centre, 840 Fort. 388-6228

BLACK FUR JACKET, WORN twice, size 18, $40. Two red silk jumpsuits, one size 14, one size 15, $25 each. Two white blouses for $10. Fashion rings, two rings. Two long flowered dresses, one white and one blue, $15 each. Other clothing, etc., size junior miss, 5 to 6. 595-1791.

BEDROOM SUITE, $85. 2 BUNK beds with box springs and mattresses $150. Apartment size fridge, 4 - cu ft. $100. 3 seater spinning chair $75. Triple dresser mirror and 2 drawer chest $50. Gray chair $40. Venetian blinds. $10 each. 478-1246.

LADIES ¾ BLUE COAT, LAMB collar, size 16, worn 6 times, new $80, asking $25. Dress, pale blue, pleated, party or cocktail length, size 16. Worn once, new $60, asking $20. Also two pair shoes, approximately size 10, asking $10. Please call evenings or weekends. 383-7608 after 5, all day Saturday.

HOMELITE

CHAINSAWS
SALES—PARTS—SERVICE
RENTALS
GIBSON POWERCRAFT
2520 Government 382-8291

VACUUMS

Compact, Electrolux, Filter Queen, Hoover, Eureka, Kenmore, etc. From $29.95 and up. All Victoria Vacuums, 2805 Cedar Hill at Hillside. 595-2622.

SALE

Stacking chairs, folding chairs, study chairs, etc. Now open, Saturday mornings. Remco Office Systems, 2840 Government St. 385-6796.

POLYETHYLENE FILM — available in clear or black in big rolls or handy tarp sizes - suitable for vapour barrier or protective coverings for woodpiles, cars, boats, etc. THE PLASTIC SHOP, 2105 Douglas St. 386-1779.

SAVE UP TO 50% ON YOUR quality furniture. Refinish your unfinished cedar doors and now fronts. Existing cabinet surfaces refaced, too, so you finish and save. Other woods available 479-8095.

LARGE SIZE BIRO MEAT grinder, 8' produce case with compressor, barbeque machine, Toledo count scale, 4 wheel dolly, 4 wheel drum dolly, flat top scale, 4 wheel hand truck, meat wrapping machine. 112-245-7328

HOOVER PORTABLE WASHer, spin dryer, $75. Avon decanters, $10 each. Boy's, girl's, bike, $45. Other misc. household items. 1 table bed, fold-up. Antique wall washstand and more. 478-1288.

FULL LENGTH PELOMA coat, size 16-18, excellent condition, worth $600, best offer. 598-4970

8' PATIO DOOR, NEW, $110. 3 piece bathroom set, $55. Kitchen cabinet doors, $35 each. 3 piece Bath, $155. 478-6586.

100 MISCELLANEOUS FOR SALE

CARPET FOR SALE, 9'x12', good quality, gold color, $45. One indoor/outdoor red carpet, approximately 9x10, $30. Girls or boys banana bicycle, $20. Double bed mattress, $10. All in good condition. 721-3023

LARGE TRUNK $35. STEP-stand $22. Telephone table with chair $26. 20" girl's bike $45. Microscope $21. 25" console TV $65. Baby walker $12. Small crib $25. Tricycle $15. Car-rack $20. Golf clubs, bag, cart, $45. 383-1927.

INGLIS-STERLING PORTABLE dishwasher with features galore and a reasonable price. Layaway plan for Christmas can be arranged ... but don't delay — Butler Brothers, 1724 Douglas. 383-5911.

HITACHI COLOUR TV, 19" screen, with stand, excellent condition, $750. Womans Apollo 10-speed bike, excellent condition, $90. Welder weights 240 lbs, $90. MTD gas lawn mower, $90. Will deliver in greater Victoria. 598-1876.

STIHL Chainsaws

SALES—PARTS—SERVICE
GIBSON POWERCRAFT
2520 Government 382-8291

COMMERCIAL AIR HOCKEY game, woodgrain finish, 8' long, very well built, very heavy. More fun than any other home game. Bolen Mulcher mower like new. Best offers. 479-5010.

CHRISTMAS GIFTS, IVORY, jewelry and rugs. Hand made, imported from India. Custom cleared. Unique pieces, quality craftsmanship, excellent prices. 382-9354.

CASH DISCOUNT ALLOWANCE on MAYTAG WASHERS, DRYERS AND DISHWASHERS. Limited time offer at BUTLER BROTHERS 1724 Douglas 383-5911.

RUG, 12X9'6", BLUE GREEN, like new with pad $75. 2 standing lamps $20 each. Wrought iron glass and table $20. Victor 10 key adding machine $25. Vacuum cleaner $10. 721-3306

ELECTROHOME CONSOLE stereo like new. AM FM cassette and 8-track, $225. Kelvinator dishwasher, good condition, $175. Piedmont portable sewing machine, like new $50. 595-7678

LEAVING VICTORIA 1 YEAR old Toshiba 20" colour portable TV with remote control, $400 firm. Konica T3 auto reflex camera with complete photographers package, $400 firm. 478-0728.

USED OFFICE FURNITURE: metal double pedestal and secretarial desks, $189. File cabinets 4 drawer, letter size, full suspension, $135. Victoria Book and Stationery, 776 Cloverdale Ave.

DINETTE TABLE, CHROME with leaf, 4 chairs, round, heat proof, $45. Easy chair, $18. Bike, 5 speed, 24", $45. Baby bed, $25. Floor polisher, $20. 598-3757.

AMANA, THE BEST, 16' REfrigerator, frost free, reversible door, no back coils. Tapan stove top of line continuous clean, meat thermometer. Both in new condition. 477-9310.

KITCHEN AID DISHWASHERS plus builders appliances
KENYON SALES
386-1214 (24 hrs.)

MADE TO ORDER

Garden furniture, benches, planters, window boxes, Gazebos, trellises and arches. Free estimates, 652-2330 after 5.

TWIN TUB WASHER SPINNER apartment size Speed Queen dryer with stand, still under warranty. Copper fireplace screen, 36x30, $95-4267 after 5pm

VIKING WASHER, GOLD $80. Cabinet stereo AM-FM 8-track, excellent condition $200. 2 metal roll away beds $20 each, record cabinet $25. 478-8145

FENDER BANDMASTER AMplifier with piggy back, Hagstrom III electric guitar, mike and stand. Complete outfit $400. 477-1366

STEREO COMPONENT SET, $149 or best offer. Sears juicer as new, $40. Sports jacket, size 40, used once, $45. Between 5-6, 386-7933.

DIAMOND WEDDING AND ENgagement rings with appraisal papers. Appraised at $890. Will sell for $500. Call after 6pm, 382-1003.

EVERGREEN TREES, FLOWering shrubs suitable for landscaping, medium to large specimens. Very reasonable, you dig. 477-4855.

ANTIQUES, CHINA, BRASS, sterling silver, Indian silver, tables, lots of miscellaneous etc. 1421 Taunton Rd. (off Oregon which is off Bay)

MOVING, MUST SELL. Gold Moffet s/s frost free fridge/freezer, $450. Gold Kenmore deluxe portable dishwasher like new, $250. 477-7762

WASHER AND DRYER, fridge and stove, all $900. Oak secretary desk, $150. Glass top wrought iron dining room and table, $250. 383-6991.

OIL HEATER, COMPLETE with storage drum, stand and copper pipe. Great for house, workshop or cabin. $145 complete. 595-7233.

ZENITH STEREO, 5 SPEAKER, 2 speed, 78 records, portable radio cassette, with battery charger, coffee table, hair dryer for small car. 478-0253

CRAFTSMAN 10" TABLE SAW, complete with motor, stand etc. Dovetail routing outfit, $275 firm. One pair skis, boots, DR-78x14, $75. 656-5109

VIKING FRIDGE/FREEZER, Drapes 110"Wx50"L, 58"Wx62"L, Fireplace screen. All good matching. Red Duracord drapes. 76"Wx63"L with twin bedspread. 592-5005.

CANADIANA PINE BOX, best offer. Maple rocker. Brass fire screen with tools, modern designer elegance, sofa, rugs, baby buggy, fire place set. 598-2173

HARVEST GOLD 30" RANGE with rotisserie, $200. Electric typewriter, $110. Lady's glasses frame. General electric steam iron, $15. 12 V plug in coffee maker, 652-2437.

MUST SELL STACK HEAVY duty Westinghouse washing machine and dryer, good working and wood bucket, antique upright piano. Call 382-5615.

DANBY APARTMENT SIZE freezer, small oak antique china cabinet, hand painted, and matching 2 chairs, brand new 3-speed Raleigh bike. 382-5712

10 BIN COLLATOR, ⅞ MODEL, sale or rent. AB Dick desk top offset press, $1000. Stock of 12 drawer stock files, $65. 383-1328.

DOUBLE SIDED PLYWOOD bookcase (for paperbacks), $22. Large cedar chest $70. Parlour rocking chair, $50. Dining room light fixture, new, $15. Other small items 385-6678.

CHAINSAWS

All Becker and Son Ltd.
2981 Tillicum 384-6414

UNPASTEURIZED HONEY

8 and 30 pounds. 652-1067

NEED A TELEPHONE ANswering machine? Call Intercom-net. Rentals and sales. 386-5111

WE BUY AND SELL APPLIances. All have 30 day warranty. James Bay Appliances, Repairs, 2626 Bridge Street. 479-3626.

HERE IT IS. AN EXCELLENT sound condition. Try it an apartment. A carpet and drapes-sure. Good condition. $1200. 479-8322.

BURL CLOCKS, BEAUTIFULLY hand-crafted, wedding, anniversary, Christmas gifts. Reasonable, 592-6615.

PIONEER CHAIN SAW, 16" bar, like new, $150. 598-6338.

GOLD SHAG CARPET, THREE rooms, will sell. 382-0456.

INGLIS PORTABLE DISHwasher, 2 years, $325. 477-3925.

100 MISCELLANEOUS FOR SALE

CLOTHES FOR CHILDREN, lady's pant suits, dresses, etc. etc. Good condition. Very reasonable. 384-6615.

AVOCADO VIKING STOVE, 2 years old, excellent condition, $235. Older couch and chair, $15. 478-0495.

COMMERCIALLY TANNED rabbit pelts for sale, $2, and up. Also pelt stretchers, 382-4049.

14 KARAT GOLD DIAMOND engagement ring, matching wedding ring, appraised value $800. Offers. 477-0512.

ELECTRIC WASHING MAchine, wringer type, McClary heavy duty, all condition. 652-1681.

CRIB, 30"X54" WITH MATtress, $75. Stroller, $30. Baby back pack, $10. All in very good condition. 477-1528

FULL ELECTRIC HEAVY duty Olympia typewriter. Suitable for larger office. Guaranteed 3 months. 595-7847 at 6 pm.

SWEATERS

Wholesale prices, for warm Icelandic pure wool sweaters, 50 in stock. 478-5156 between 5-8pm.

PIGGYBACK STROLLER, $35. Child's wooden table and chairs, $12. Round birdcage, $20. 595-8376.

2 MATCHED BRITISH INDIAN rugs, cream with pastel floral borders and center. 9X12 and 9X7, $1,000, or nearest offer. 384-3722.

APARTMENT FURNITURE from one bedroom apartment. Quality stereo components. 383-9626

FABRIC AT COST OR BELOW. November 15, 1315 Esquimalt Rd. 9am-3pm. For further information phone 382-7773, 642-3966

SPRING MATTRESS, GOOD condition, 39X72, $40. Roll-away cot with fair mattress $20, 384-1557

COMPLETE SET OF KITCHEN cabinets including SS sink and taps, excellent condition. 592-3592 evenings.

YAMAHA FOLK GUITAR AND case; bicycle, 5 speed, 23". CCM Pursuit; boys black Bauer skates, size 9, worn twice. 658-5740

REFRIGERATOR FREEZER, deluxe GE, avocado with ice maker, 36x66, $650 firm. 478-0720.

PHILLIPS CODE-A-PHONE $175. 3M portable photo copier $125. Both items as new. 477-7675.

AUTO AND WRINGER WASHers, furniture, power mower and miscellaneous household items. 479-1986.

FOR SALE: GE TOP LOADING dishwasher, $200. GE floor polisher, $20. Maytag carpet sweeper, $20. 656-1848.

FULL STEREO COMPONENT $900. C.B. and home bass unit antenna. Coffee table and end tables. 478-7324.

14K YELLOW AND WHITE gold ring set with 1 diamond, certified appraisal $475, offers. 652-9987

EUREKA VAC SALE

Lightweight upright $138. Cannister style with power head $188. Sawyer Sewing Centre, 388-6228

GERMAN RECEIVER, PROfessional turntable and speakers, 3 months old, excellent quality, $650. Between 5-7pm, 383-8755.

COOKWARE, BRAND NEW 20 piece, stainless steel, heavy multi-ply. Stainless steel. Worth $340. Will sell for $79. 385-8864.

NURSERY GROWN NATIVE cedar and hemlock, 8'-10', balled and burlapped, $12.50 each. Delivery extra. 595-7233

FRENCH PROVINCIAL DINING room table and 4 chairs $260; small rugs, pads, no pad $20. After 3pm. 479-7837

OAK DRAWLEAF TABLE WITH 4 chairs, Coombs couch and chair and various collectibles. 388-5796.

NEW RANGE HOOD, ANTIQUE oak bookcase, near new, 10 speed boy's bike. 478-0892 between 6pm and 9pm

SOLITAIRE HALF CARAT DIAmond, twelve cluster diamonds. Quality, appraisal, $3650 offers. 595-1143.

MONARK OIL COOK STOVE with oven, 50 gallon tank, $70. Kenmore wringer washer, $30. Household items. 382-4875.

18 CU. FT. FREEZER, $250. Hoover washer spin dryer $50. Lady's 3 speed bicycle $60. 652-3579.

22 GALLON HOT WATER TANK, $35. 24" Kenmore electric range, $150. Used 3 months, used, and some accessories, $32. 479-0557

SIMPLICITY SUPER TWIN washer/spin dryer, as new $95. Dumont 16" portable tv, $35. Misc. baby clothing. 595-0323.

DRAPES, MATCHING LIVING room-dining room set. Total coverage 42 feet. Pale gold. $400. 592-2518.

CEDAR POLES, ANY SIZE OR length. Volkswagen transmission axle, $50. Trombone, $75. 656-1508

FIREPROOF SAFE
Very large secure heavy safe $275 includes delivery. 474-2703, 388-5464 pager 670.

UNIVERSAL ORGAN AND Bench, both books, $280. One set of Tecnica ski boots, size 8½, like new, $50. 474-1385.

SET OF LEFT HANDED GOLF craft golf clubs with leather bag, $70. King size waterbed, like new, complete, $200. 656-0394.

5/SPEED BICYCLE GOOD CONdition $85. Underwood manual typewriter excellent condition $45. 652-3284

Store Fixtures

Matthews Agencies
922 Meares 388-4123

WATERBEDS

Day or night. 478-7345.

New office desks.
Private. 656-9929.

COMPACT VACUUMS

Like new. $275. 595-2627.

VACUUMS
Eureka and Hoover. Sawyer Sewing Centre. 388-6228.

OUTDOOR INCINERATOR barrel, $10 each, $9 each delivered. 383-1328.

45 GALLON OAK WHISKEY Barrels, good condition $17.50 each. 383-1328.

FINE OLDER WOOL RUGS, oriental and floral patterns, reasonable. 383-0243.

SHORT SHAG CARPET (beige) hard underlay, 18'x'12', near new, $300. 598-7805.

BENTWOOD STYLE ROCKERS, regular to $219 special $109.95. Only a few left. 381-5009

OLD HICKORY CHICKEN BAR, ice machine, 36" stainless steel table. 381-6320

RECORD COLLECTORS SWAP meet, Saturday 10am-4pm, 279 Island Hwy. All welcome.

7½" HEAVY DUTY HACKSAW, hydraulically operated. $250; 9x8' plywood boat, $75. 652-2902.

RIDING LAWNMOWER, 8 horsepower Craftsman, new. Also bookcase, $10. 478-3754.

SINGER SEWING MACHINE, 9N in cabinet. Viking ZigZag cabinet. 658-8156.

20" COLOR TV, RCA, ASKING $300. Sunfish sailboat $875. 537-7701.

OVERHEAD GARGE DOOR hardware, Mak-Ur-Own, $35. 1162 Craigflower Rd. 386-7498

CHERRY MUSKRAT PANT coat, size 12, excellent condition. 478-5955.

LADIES

Perfect leather for cold weather, size 10. $40. 385-8877. 388-6235.

HIDE A BED, DOUBLE BED, box spring and mattress. 50 bar chairs $10 each. 479-3231

100 MISCELLANEOUS FOR SALE

LOAD SAND OR GRAVEL, $17 delivered. Concrete slabs, 90¢. 592-7068

MAVERICK TRAILER HITCH, Torino trailer hitch, asking $30 each. 656-1866

12 VENEER DOORS, 18½"x78"x1¾", $40. Suitable for storage shelves. 385-9559.

KENMORE WASHING MAchine for sale, offers, phone 479-4292.

REMINGTON ELECTRIC DEluxe adding machine, $35. Excellent condition. 383-6265.

MUSIC STAND $8. VIOLIN BOW $20. 2 piece set black luggage $15. 592-1843.

TEN PIECE COPPER BOTTOM stainless steel pots and pans. $55 or best offer. Call 383-7578.

COLLATOR $175. 1250 MULTIlith Offset. $3500. 2-drawer file, $47. CREDENZA, $95. 598-1892.

SMALL HOME BUILT CAMPER trailer or suitable for utility trailer, $150 or best offer. 474-2533.

ONE BLACK AND WHITE, AND one red and white cow hide, $65 each. 479-1896.

ACORN FIREPLACE, FIRE basket and screen, $200 or offer. 385-2121.

MUST SELL, APARTMENT furniture and odds and ends. 382-1307

GREEN TOP FOOSBALL table. Excellent condition. $350. 656-5113 after 6.

DEMOLITION

3309 Whittier. See man on site. Everything must go.

FULL SIZE CHESTERFIELD, chair set, perfect condition; love seat. 386-9490.

DOLL CLOTHES, BARBIE AND other sizes. Good selection. Reasonable. 382-8595.

WHITE CUSTOM KITCHEN wood cabinets in very good condition. 658-5828 after 8 pm.

MAN'S BROWN LEATHER JACket, size 38. Almost new. Waterproofed. $85. 382-5736

LUMBER, PLYWOOD, BRICKS, sinks, toilets, doors, windows, etc. 474-1096.

REMINGTON PORTABLE typewriter, perfect condition, $75. 383-9818.

COLDSPOT FRIDGE, OLDER model but, in working order. Yellow, $50 firm. 652-3356.

FOR REMOVAL, ONE 11X5 WINdow, $100, one 12x6 sliding door $150. 656-4705 mornings

DRYER, EATON'S BRAND, Harvest gold color, like new $150. 598-1956 after 4:30.

SEARS HEAVY DUTY CARPET shampooer, as new, $60 firm. 383-4550, 388-4709.

CHRISTMAS TREES FOR SALE, wholesale, phone 112-746-5663 before 9am or after 5pm

KIRBY VACUUM, SHAMPOO attachment, as new. $150. 385-5877.

NEW USED FILTER QUEEN vacuum, complete, take over payments. 592-3782, 382-4653.

SOME MENS OLDER LEATHER jackets, strictly cash, $35 each, your choice. 366-7485

OLDER MODEL MOFFAT white stove, very good condition. 598-1775

TABLE, 4 CHAIRS, BUFFET and hutch. Oil stove, tank and stand. 479-0843.

AVACADO GREEN SCULPtured carpet, like new, approx. 12x12, $65. 658-5782.

MAPLE DINETTE TABLE with leaf, 4 captains chairs, $100. 474-2487 after 6pm.

WEDDING RING, 3 DIAMOND rings, 14 to 18 carat gold, $600. 385-7704.

LINED LIVING ROOM drapes, 3 panels, cotton polyester, tie backs, valances, $40. 383-7806.

BICYCLE EXERCISER, GOOD condition, $55.00. B78x13 tire on rim $10. 598-8876.

1000 WATT BASEBOARD HEATer. New condition $25.00. 382-5683 after 6pm.

DISHWASHER $150. MANS 10 speed $75. Single bed, offers. 385-6959.

PORTABLE HOOVER WASHER spin dryer, good condition, $140. Working order. 478-6744.

OAK SWIVEL OFFICE CHAIR, $90; assorted Royal Albert china. 479-8842.

USED CARPET FROM HOTEL renovation, genuine savings, $4.25 per sq. yd. 388-5221.

MAPLE BUNK BEDS, 12 CUBIC foot chest freezer, wood grain finish. 479-1582.

NEW BROWN VIRGIN WOOL coat, size 16, $85. 385-7455.

GAS FURNACE 44,000 BTU output, $200 or best offer. 744-9026.

ENTIRE HOUSEHOLD FURnishings for sale. 595-2487.

MEDIUM SIZE CHAIN SAW $175. 656-0224 after 5.

NINE BAGS OF SOIL, MANURE or sand, $10 delivered. 592-7068

RACE TRACK 36 PIECES ON plywood board, $85. 382-8542.

GLASS FIRESCREENS, $88. Bentwood rockers, $120. 477-2544.

VACUUM WITH POWER HEAD, like new, $95. 598-1855.

SHARP CASH REGISTER ER1500, $475. 382-5473.

MINK PIECE AND MINK CAPElet, good condition, 592-2690.

NEAR NEW MATCHING fridge and stove, $85. 385-0613 after 6.

NATIONAL CASH REGISTER 2000, $125. 382-8220.

HOOVER PORTABLE WASHer spin dryer, $100. 383-9881.

26" FRANKLIN FIREPLACE, $100 firm. Phone 383-8878.

SINGLE PANE SLIDING GLASS door, $50. 477-8762 evenings.

KITCHEN TABLE AND 4 chairs, excellent. 598-1721

MICROWAVE OVENS FOR rent by Homark. 381-5622

5 PIECE KITCHEN SUITE, $60. 384-6392

101 CHILDREN'S MISCELLANEOUS

ROUND-A-BOUT

Children's Clothes
We will buy your Fisher Price toys. Pickup service available. 20 Island Hwy. (Six Mile), 478-2455. Tues-Sat. 10-5 p.m.

BOYS AND GIRLS CLOTHES, newborn to size 14. Good condition. 479-9348.

2 GM LOVESEATS, $20. EACH. Baby walker $10. Umbrella stroller, one year old. 383-7048.

WANTED: BIG WHEEL, BARbie doll clothes and accessories, Lego. 595-6834.

SNUGLI $25. BUNTING BAG, $8. Nubby tub, $3. Porcelain penguin lights, $20. 385-6649.

PLAYPEN (40X40) LIKE NEW, mesh, $50. After 5:30pm 383-6767

103 MISCELLANEOUS WANTED

URGENT, WASHER AND dryer, good working order. 479-3231

IF YOU ARE MOVING AND have any furniture etc. for sale, please call 383-8149 or 595-7798.

WANTED IN GORDON HEAD area, Brownie Uniform, size 8. 721-5367

WANTED: 12 SHEETS, ½" used plywood for sub flooring. 479-6938.

103 MISCELLANEOUS WANTED

OAK BAY AUCTION
EVERY WED 7PM AND SAT 1:30PM
WE BUY, SELL AND APPRAISE
CONSIGNMENTS WANTED
2036 OAK BAY AVENUE
592-5111

GOODWILL ENTERPRISES
urgently need repairable or reusable clothing, furniture and general household items.
Call 385-6791 for pickup
RECEIVING DOCK OPEN at 720 Bay Street
Mon.-Fri. 8 a.m. to 6 p.m.
Sat.-Sun. 9:30 a.m. to 5:30 p.m.
Your donations create training and jobs for the handicapped.

IF YOU ARE THINKING OF SELLING ANYTHING!
CONSULT US FIRST
386-3308
THE AUCTIONEERS
LUNDS
926 FORT ST.

THE SALVATION army needs your re-usable clothing, furniture and household goods. "Help us to help others." Family Thrift Stores, Victoria, Sidney and Langford. For pickup — 386-3295.

Robinson's
GUNS BOUGHT FOR CASH
Highest Prices Paid
1307 Broad 385-3429

CASH

Vintage clothing, furs to 1950. Linen, costume jewellery, china, glass, collectibles. Small unique or antique furniture, prints, brass, etc. Call 10 to 5 or after 6pm. 385-9878, 577 Johnson St. THE BAY WINDOW

$$$$$$$$$$$$$$$$$$$$$$$$
REWARD!!
Gilledge silver investments is paying $20 for 1oz. ingots of silver and $4.50 for every US silver dollar and British Crown this side of the Rockies! 381-0141 Now.
$$$$$$$$$$$$$$$$$$$$$$$$

GUNS NEEDED!

Good used hunting rifles and shotguns.
International Knives Ltd.
574 Yates St. 383-2422
(across from the Post Office)

CASH

Used colour TV's needed desperately for resale — We buy for cash. Call 381-5622 for estimate. Homark Sales Ltd.

BEER BOTTLES

Cans 60¢ Doz. 8:30-5:30 Mon.-Sat.
TIDY-UP BOTTLE DEPOT
542 Hillside 386-4222

I NEED ANTIQUE WOODEN furniture, old china and glass, old tools, figurines, dolls, fans, guns, pictures, etc. Top price paid. 382-6966.

RANGES LESS THAN 12 YEARS old. Kenmore, Inglis, Whirlpool, Speed Queen, Simplicity washers, almost any make dryer, working or not. 478-6000, 478-5497.

URGENTLY REQUIRED
Refrigerators, freezers, automatic washers, dryers, ranges, dishwashers. Phoenix Appliances. 384-0423.

GARAGE EQUIPMENT: floor jack, air compressor, valve grinder machine, CO meter and chimometer, alternator and regulator test equipment. 382-1877.

WANTED: LARGE SECREtaire for bookcase or oriental display cabinet, metronome, old tri light lamps, old dolls. 592-7814.

BEER BOTTLES
and cans 60¢ doz. Old car batteries, radiators, copper, brass, lead etc. 526 David, 383-1328, 8-4.

DIAMONDS WANTED
Cash for your diamonds and rings in any condition. Universal Trading, 584 Johnson, 383-9212.

CASH
For velvet clothing, furs, mens and ladies wool jackets, costume jewelery. 386-3249

VCI WANTED: OLD OAK KITchen cabinet (dry sink) with flour and sugar bins and drawer in top. Phone 385-9978.

WANTED: EXERCISE BIKE. Couch in good condition with or without chair. Ladies 5 or 10 speed bike, 26" wheels. 477-2549.

WANTED: HOT WATER HEATing circulating pump, French Provincial stereo console. 382-7026

WANTED: FURNITURE AND appliances, any condition, top prices paid for quality, cash, or trade, value. Phone P&A trading, 386-6636

WANTED: ROLLING STOCK and switches and accessories for children's 027 train set. Call 598-3129 after 6pm.

SELL OLD BOOKS TO THE HAUNTED BOOKSHOP
382-1427

FRIDGES, SQUARE CORnered, working or not. 478-6000, 478-5449.

PISTOLS, MODERN OR ANtique, any condition. Phone 592-6940.

HIDE-A-BED WITH GOOD MATtress, also, lady's small ski suit, 642-4238.

WANTED: OLD POST CARDS, Royalty items. 385-7920 or 383-8311

WANTED: SECOND HAND peanut butter maker, reasonable. 656-6184 anytime.

WANTED: 2 USED FISHER Price "Explorer" Easy Ride toys for young twins. 477-6111.

WANTED: USED CROCHET tablecloth or bedspread, reasonable. 656-4294 after 5.

WILL BUY, USED SMALL APpliances, working or not. 652-4294 after 5.

MISC. TEENAGE REC ROOM amusements ie. ping pong table, dart board. 384-9876.

ADDING MACHINES AND CALculators needing service or repair. 384-5272 after 4.

PAIR OF LEADED GLASS door 6 ft opening 61"x78" high, in good condition. 595-8735.

FRIDGES AND FREEZERS wanted. Must be in working order. 598-1775.

FRIDGES, FREEZERS, DRYERS, 383-7213. All Temp.

WANTED: CARPET, GOOD condition, will pay cash. 383-1381 after 5pm

CASH FOR USED FURS. 384-3547 (after 6pm). The Bay Window

FRIDGE AND STOVE, ANY COLOR. 384-8787.

8" JOINTER, AFTER 6PM. 595-4626.

WANTED TO BUY SINGLE bed and mattress. 382-5038.

OLD MASONIC JEWELRY, etc. 598-4798.

103 MISCELLANEOUS WANTED

WANTED: UPRIGHT PIANO, good condition, prefer N. American make. 477-9383.

WANTED: GOOD QUALITY oak dining table and 6 chairs. 592-1978.

SMALL WOODEN OLD TYPE lady's rocker, children's pool table, toaster. 477-7559, 479-2937.

105 GARAGE SALES

GARAGE SALE ANTIQUES and collectibles, oil lamps, pictures, tools, mirrors, bath and chain, china, brass, old comic books, collection of salt and pepper shakers, silverware, jewelry, space heater. 3208 Service St. 1-4pm. Friday, 9-3pm. Saturday. No presales.

MOVING, EXTRA ITEMS MUST go. Toys, books, old single bed with Touch of brass, pink lamp, kettle, dishes, kitchen table and chairs, garden tools, old dresser, records, plants and much more. Friday, Saturday, Sunday from 1-5pm. 1524 Begbie St.

CHESTERFIELD, CHAIR, OCcasional chairs, tables, dishes, beds, carpet, drapes, freezer, painted bedroom furniture, change table, miscellaneous toys, many other items. Saturday, Sunday November 10-11, 10-5pm 586 Baker St.

BASEMENT SALE SAT. NOV 10th and Sun. Nov. 11th, 9-4pm. Household goods and appliances, men's and women's clothing, 10 speed bicycle. Drapes, books, etc. 2272 Oak Bay Ave.

BASEMENT SALE: 12 CU.FT. freezer, almond color, scratch resistant top. Couch and chair, CB and antenna. Older fridge and other items. 901 Hereward, Saturday November 10, 10-3pm. 385-4649.

GARAGE SALE, NOVEMBER 10th 9-5. 9174 East Saanich Rd. Miscellaneous including stereo speakers etc.

SUPER SALE, SATURDAY, Sunday, 11am-4pm. Including 100 gallon oil tank, oil cooking range, boat trailer, clothing. 5360 West Saanich Rd.

UPRIGHT CABINET STEREO, 12 hassle, frame antique dressers, washer, iron, ironing board, lots more. Friday 5-9pm, Saturday 10 am-5 pm, 823 Esquimalt Rd.

GARAGE SALE NOV. 11TH AND 12th, 12-5pm. N. Logan Ave. or phone 385-9785. 16" cedar canoe, furniture, appliances, books, dishes, misc.

GARAGE SALE: USED BRICKS, rugs, dishes, records, stereo, old bottles, plants, lots of bargains. Sun. Nov. 11, 10am-5pm. 3920 Cedar Hill Road, enter off Garnet.

9218 MAINWARING RD. (OFF McTavish, Sidney) Saturday 10-4. Desk, wool hall runner, bathroom space saver, standard bicycle, car top carrier, etc.

GARAGE SALE, SATURDAY, 10-4. Moving from house to apartment. Miscellaneous household items. 3471 Veteran St.

GARAGE SALE. SOME FURNIture, plants, rugs, lots of things. 1920 Stanley Ave. Saturday and Sunday all day.

GARAGE SALE, HOUSEHOLD items. Reasonable. 3136 Highview Street. 382-3657.

HOUSEHOLD SALE. 418 DAVIda Street, Saturday, 10-4 pm. 383-8341.

GARAGE SALE, SATURDAY 10th November, 9am-5pm. 8021 Galbraith Close, Saanichton.

GARAGE SALE 4239 CEDAR Glen Rd. Saturday 10-4, Sunday 12-4.

1977 FAIRFIELD ROAD
Saturday, November 10th
10am-4pm

BABY FURNITURE AND MISC. items. 10-4pm, Saturday Nov. 10th. 295 Beaumont, View Royal.

109 MISCELLANEOUS TO RENT

TYPEWRITERS
Student rentals, manual $12 per month, electric, $30 per month. City Office Equipment, 386-8596

CAMOSUN FURNITURE RENTAL
MONTH TO MONTH
833 YATES ST. 383-3655

115 SWAPS

WILL TRADE OR SELL, ONE new C.B. car stereo, cassette player with AM-FM receiver and F.M. booster for good row boat or will sell. 384-4252 between 5-6pm

78 DODGE 4-DOOR, 440 EHP motor, 15 Turbo, '65 Mercury and 10 Johnson '65 Chevelle, 4 door 6 cylinder auto, also needs work. Need Van or Pickup and cash. 474-2617

72 CORVETTE CONVERTIBLE $9000 firm or will accept trade on older Corvette. Will exchange. 477-3039, 383-9512

EUROPEAN SPA LIFETIME membership value $1200. Open for trade. 479-5716.

WANTED: 78 OR 79 BRONCO. Will trade 78 Chevy 4x4 pickup or 78 Ford ¾ ton. 383-4973

116 COINS and STAMPS

SILVER
Wanted Canadian and US silver coins. For sale Canadian double dollar complete set 1971-79 $259. Capital City Coins & Stamps, 100 Burnside Rd. W. 383-2634

WANTED CANADIAN SILVER coins, 1966 and back. Also US silver coins, 1964 and back. Paying highest prices. Also buying 1967-68 silver coins. 477-6082

117 ANTIQUES and ARTS

ANNOUNCEMENT

We are now accepting consignments for our next
ANTIQUE and FINE ART AUCTION
Including paintings, silver, furniture, clocks, jewellery, carpets etc.

to be held Dec. 4, 1979

If you have anything you've included please call JOHN BOYLE for an appraisal of your items
386-3308
THE AUCTIONEERS AND APPRAISER FOR VICTORIA AND VANC. ISLAND
926 FORT
LUNDS

FURNITURE REFINISHING, antique restoration by museum trained professional 383-4413 for free estimates, satisfaction guaranteed.

ANTIQUES, CHINA, BRASS, sterling silver, Indian silver, tables, lots of miscellaneous etc. 1421 Taunton Rd. (off Oregon which is off Bay)

8 PIECE DINING SUITE, DROP leaf, sideboard, other items. Antique clock, $400. Victorian child's chair. 383-0613 after 6.

WANTED: GEORGIAN FURNIture, oriental rugs, Chinese, etc. TOP PRICES PAID. D. Robinson, 1019 Fort. 384-6425.

CASH FOR OLD OIL PAINTings, antique and estate jewellery. Brandon's, 18 Centennial Square. 385-0623.

BRITISH INDIAN RUGS, sculptured gold and white Orbison 9X12, like new. $800 each. 479-7564 after 5.

ANTIQUE WOODEN DUCK decoys, private collection, good condition, reasonably priced. 5-7pm only. 479-9535

FURNITURE REPAIRED, ANtiques our speciality. Phone 478-2539.

117 ANTIQUES and ARTS

SCRAP GOLD AND SILVER PURCHASED FOR CASH. ALSO OLD JEWELLERY, POCKET WATCHES, SILVERWARE, MEDALS, SWORDS, BADGES, ANTIQUE FURNITURE, CLOCKS, TELESCOPES, SEXTANTS, SHIPS LAMPS, COMPASSES.
COLLECTORS CORNER ANTIQUES LTD.
829 FORT ST 386-1155

WANTED: PAINTINGS BY well known Canadian artists, eg. Jack Bush, Paul-Emile Borduas, David Milne, Emily Carr, Jack Shadbolt, Maxwell Bates, W.J. Phillips and Group of Seven and works by well known European Masters. Kyle's Gallery, 1545 Fort St. 592-2211.

DON'T SELL JUST FOR GOLD value. Wanted: Antique or good quality jewelry. Rosemary and Wendy, Antiques, 620 Broughton. 385-9816

MOLAS BY CUNA INDIANS, Panama, Fine examples for mounting, wearing. 658-8156.

CULTURED, UNIFORM 16" pearls, 14K small diamond clasp, $250. 595-1143

GEORGE III MAHOGANY FALL front bureau in superb condition. 384-6392 or 592-1662.

2 VICTORIAN MAHOGANY 5 drawer chests, $325; $395. 592-6392 after 5.

120 GARDEN SUPPLIES

Fertilizer

FREE HORSE MANURE WITH straw. Barn area. Sawdown race track. Available Tuesday, Thursday and Sunday between the hours of 11 am. to 4 pm. Capital City Turf Club.

SAANWOOD FARMS LTD. Cow manure, 652-2026 or 652-1743. No Sunday calls please.

CHICKEN MANURE, FRESH or aged, $25 per pickup load delivered anytime. 478-1042.

PENDRAY FARMS LTD., COW manure, 6 yards $48, delivered. 477-1519

NO. 1 STRAIGHT OLD COW MAnure, 4 yards, $38. 7 yards, $51. 14 yards, $98. Bag, $2.75. 595-0773.

AGED HORSE MANURE, $25 pickup, 8 or more delivered. 479-5016, 479-6658.

Greenhouse

B.C. GREENHOUSE BUILDers. Quality aluminum and glass greenhouses. See our display unit at the Elk Lake Garden Center. For information/brochures phone 385-2841.

Plowing, Rototating and Cultivating

DON'S TRACTOR SERVICE
477-3913
We rotovate, plow, cut grass and brush, also loading and hauling.

4 BROTHERS — ALL AREAS
Hand Tillers, Tractors
479-6112

Seeds, Bulbs, Plants Trees and Shrubs

TUJA PYRAMIDALIS, UPTO 5'6", $1.20 per linear foot. Available until 8th and 12th November. 658-5225

Top Soil, Rocks and Fill

Excellent
SCREENED & BLENDED
TOPSOIL
$7.50
Per Metric Tonne
Carload Extra
Trio Ready Mix (1971) Ltd
479-4981

SCREENED TOP SOIL WITH manure and sand, $10 per yard delivered, extra. Standard potting soil by E. Nixon Ltd. 478-0511. Nights 479-1937, 479-2995

FREE FULL DELIVERY cheap rocks, topsoil, fill sand and blasted rock. Reasonable prices. 658-5172, 592-1331, 478-8361.

SAND, GRAVEL, DRAIN AND crushed rock, 1 to 6 yard loads. 658-5406.

BY SACK WEED FREE GOOD black soil. 382-8743, 7 days a week. We deliver.

CLAY FILL AND TOP SOIL FOR sale. Don Mann Excavating Ltd. 479-8283

REQUIRED, DUMP YOUR clean fill at 5236 Santa Clara Ave. 658-8746.

A-1 SCREENED BLACK LOAM, 4 yds, $44. 7 yds, $65. Bags $2. 595-8129.

125 PETS and SUPPLIES

BASSET CROSS PUPS, TRI COlour-hard shots, 2 males $30 each, 2 females $20 each. 382-4367.

SHELTIE PUPPY, SABLE AND white, female, registered. 478-6154

5 AND 20 GALLON AQUARIums, with stand, all equipment. 656-6170

WANTED: GOLDEN LAB cross pup, in time for Christmas morning. 656-2101

SIX CALICO TYPE KITTENS, free to good homes. 477-8574

WANTED: A GOOD HOME FOR a male, golden Afghan, 2 years old, just had shots. 652-5633

CAIRN TERRIOR PUPPIES, 9 week old males, championship pedigree, $225. 652-4837

FEMALE BLACK AND TAN shepherd cross, 10 weeks. $20. 384-3297.

HOMES NEEDED FOR AFFECtionate little kittens. 383-6352.

FREE TO GOOD HOME, CUTE, fluffy, female kitten, litter trained. 474-1803.

KITTENS, FREE TO GOOD homes, litter trained. 386-8604 after 6pm.

18 GALLON AQUARIUM AND accessories, $40 complete and all $70. 479-0557.

LOST OR ABANDONED YOUNG female Siamese, looking for good home. 652-3297.

REGISTERED MALE COLLIE for sale. Reasonable to good home. 478-6222

VERY AFFECTIONATE MALE cat free to good home or must be destroyed. 384-7648

DOG GROOMING BY QUALIfied groomer, all breeds. 478-4906.

SIAMESE KITTENS FOR SALE. Phone 383-6169 after 6 pm.

ADORABLE TIGER-STRIPED kittens free to good home.

4 PART SIAMESE KITTENS free to good home. 385-0379.

CHIHUAHUA PUPPIES FOR sale, reasonable. 383-3773.

FREE TABBY KITTENS, LITter trained. 595-2415.

TO SAL. FISH TANK AND ACcessories. Offers. 384-7716.

MALE GERMAN SHEPHERD pup, free. 112-743-2498.

YOUNG RABBITS FOR SALE; $2 each. 386-9994

NEWFOUNDLAND DOG, 596-2058.

URGENT, MUST SELL, TWO guinea pigs. 595-6065.

WANTED: SNAILS FOR OUR pet. 478-9338

GOLDEN RETREIVER, LAB cross puppies, $20 each. 642-4191.

125 PETS and SUPPLIES

ZEBRA FINCHES, $12.99
Budgies $15.99
Canaries, $29.99
Cockatiels, $59
Baby Hampsters, $3.99
Large Oranda, $15.99
Large Red Cap, $19.99
Open Thursdays and Fridays until 9pm. Mr. Pepins Gorge Pet Centre, 2961 Tillicum Rd. 382-4611

50-GALLON FRESH OR SALT. Supreme heater, fluorescent canopy, power 300 filter, Bizonic undergravel filter, silent giant pump, rocks and coral. $250. 24-gallon oblong hex with same setup as above. $125. Many parts for sale. 477-5525.

REGISTERED LABRADORS, black or yellow, sired by Field Trial Champion. Dam is chocolate, parents x-rayed clear. Price includes all shots. 478-8669 evenings.

Obedience Training

HAVE YOUR DOG OBEDIENT and your a happier owner? Professional trainers. Victoria Guard Dog Ltd. 384-8431 or 652-4180.

REGISTERED SHETLAND sheepdog pups. Sable/white/black. Excellent pedigree. $175 each. 112-337-8231.

DOBERMAN FOR SALE, REgistered, tatooed, ears cropped, obedience trained, male 2½ years, $250. Call mornings, courtville line, $50. 383-8290.

BEAUTIFUL ENGLISH GOLden cocker spaniel pups, pure bred, registered litter, sire by England show champion, $225. 743-5974.

VERY AFFECTIONATE, GOOD looking, grey and white, grown young cat, housepet, would like someone to give him a good home. Cats Protection League, 598-5731

FREE TO COUNTRY HOME, 2 loving and playful pets, 1 lab cross, 1 terrier cross. Best of buddies, would prefer not to separate. Days 598-3393, evenings 479-1255.

REGISTERED OLD ENGLISH Sheepdog pups. Top. U.K.-U.S. pedigrees. Great for Xmas. $350-$500. 595-8322.

ONE YEAR OLD PUREBRED female German Shepherd, CKC registered, good disposition. $125 to a proper home. 474-1549.

PUREBRED UNREGISTERED Collie puppies. Well marked, tricolor and sable-white. 4 males left. $75. 748-5227 (Duncan).

REGISTERED LABRADOR black male puppy, excellent pedigree, hips x-rayed clear. 743-4698 after 2pm.

REGISTERED ENGLISH Cocker, spayed female, housebroken, great with children. 595-6589.

FREE TO GOOD HOMES, GREY and black tabby kittens, 10 weeks old. 384-0946, Monday-Friday 383-3546 9-5

PUREBRED AMERICAN cocker spaniel, black, a little brown, 10 months, to good home. 598-0272.

BEFORE BUYING A PUPPY call Victoria City Kennel Club "Watchdog" for advice. 477-9781.

ANNUAL BIRD SHOW
Sat. & Sun. Nov. 10 & 11
Sat. 10-8, Sun. 10-5
... SA, 4A

LIVELY, AFFECTIONATE KITten, litter trained. Free to good home. 598-1352.

ILLEGITIMATE PUPPIES OF English Setter mother, 8 weeks old, $15. Attractive. 479-8804.

UNUSUAL SIAMESE KITTENS, 3 males, 8 weeks old, $25. Days 598-5642, evenings 382-1903.

PUREBRED CHIHUAHUA pups. Reasonable. Phone 479-8127

WANTED: WIRE EXERcise training pen for small dog. After 5, 592-1779

REGISTERED FEMALE COLlie, good home. 658-5474-2916

127 CHICKS, POULTRY HATCHING EGGS SUPPLIES

WANTED PURE LIGHT SUSsex pullets, also 400-600 egg incubator. 383-1156

COMET CHICKEN$ 100'S, 17-21 months, $3.45, laying 50+%. 652-3501

128 LIVESTOCK SUPPLIES and EVENTS

JOHN MacNUTT TRUCKING
SAWDUST—SHAVINGS
HOGFUEL
Large or Small Loads
479-6560 479-1908

$10 SALE
Over 100 western shirts, and a selection of western straw hats, all reduced to $10. Cash and carry only up to 50% November 9-17. Shanks Saddlery, 764 Roderick St. 384-5011

"IVAN HOE" 16.2 HH, 13 YEAR old, ½ Thoroughbred, very good jumper and all around pleasure horse. Needs experienced Rider. Good home more important than price. Owner moving to Interior. $1,200 or best offer. 112-248-3386 or 386-9138 evenings.

URGENTLY NEEDED
Am looking for person with flat pasture land, with fenced walks to live in. Will pay for feed of horse. I need you to help her out to lame horse. I will pay for anything. Please phone collect after 7:00 p.m. 112-361-6678.

REGISTERED ¾ QUARTER horse mare, 9 years, 15 HH, fully trained. Registered ½ Arab pony, 4 years. $500 each. 652-4192

½ HANDS APPALOOSA gelding, good disposition, well trained, english or western. $700. Shetland Welsh mare $150. 652-2163.

HALF ARAB CHESTNUT GELDing, 16.1 hh, sound 15 years old. Excellent jumper. Experienced rider only. 112-468-9824

LANDRACE-LANCASHIRE weaner pigs, 9 weeks, $40. Gary Farms. 478-9541 (Duncan). 652-3064.

2 PONIES FOR SALE, RATHER have good home than top money. Please call Kim 598-4269 after 6pm

FEED POTATOES, $30 TON, MIchell Farms, 3015 Island View Rd.

GCHC COMPETITION TRAIL Ride, Nov. 18. Entries Nov. 15, 479-1458, 479-9977

HORSESHOEING, FARM TRIMming. Dave Milburn, 652-2140 anytime.

6 YEAR OLD ½ ARAB MARE, 14 hands, experienced rider only. 642-3950.

PUREBRED ARABIAN MARE, experienced English rider only. Good horse, $200. 478-9736, 479-4747.

TWO HORSE STALLS, WITH or without board and pasture 478-2471

WELSH ARAB PONY, 2½ years old, partly broken. $300. 478-8087

ENGLISH 17" STUBEN SADDLE (wotan), excellent condition $350. 474-2669.

BLACK LEATHER DEHNER riding boots, size 9, as new. 479-5370.

COMPLETE HORSE TRAILER rig, truck-camper-2 horse trailer $6,000. 112-537-2659.

CHOICE PUREBRED BROWN Karakul Ram, $125. 748-9242 Duncan.

HEREFORD COWS FOR SALE 477-6666.

BULK SEED POTATOES, $25 per 100 lbs. 652-1553 or 652-1218.

DON MACKENZIE MOBILE horseshoeing service. 652-2032.

WANTED: ROTOVATOR IN good condition. 384-5337.

TWO BEAUTIFUL BULL CALVES for sale. 652-1207

SELLING MY SACK. KAREN Brynelsen, 656-6069.

128 LIVESTOCK SUPPLIES AND EVENTS

MANDER TRUCKING LTD.
SAWDUST
SHAVINGS
CEDAR HOG FUEL
385-3041
After 6, 477-5053, 479-7629

130 HEAVY EQUIPMENT AND MACHINERY

MF Massey Ferguson
IRON HORSE EQUIPMENT LTD.
NEW & USED
Farm & Industrial Equipment
Parts, Service, Financing
4650 Trans-Canada Highway
DUNCAN 748-2809
2440 S. Island Highway
COURTENAY 338-1326

SURPLUS SALE
TRUCKS
1973 International tandem dump, F2050A diesel, very clean, $12,500. 1966 Haves tractor with 1971 Cummins, top mechanical condition. $10,800.
TRAILER
1974 Road Runner 6 wheel equipment trailer, 5th wheel pin, new, $3100.
Mutual Equipment Rentals 386-6155

GRECO BULL DOG, AIR DRIVen, l.p. pump, 200' hose and pole gun, Jaeger 85 mobile compressor. 656-4778

TANDEM AXLE CAR TRAILER for Bobcat, new, offers. 478-3754.

BACKHOE WITH LOADER, International model 3414. $6700. 386-5463, 656-7149

135 FARM IMPLEMENTS

KUBOTA TRACTORS
NEW AND USED
4 Wheel Drive Diesel Tractors
Rotovators, Mowers, etc.
4650 Trans-Canada Highway
DUNCAN 748-2809
2440 S. Island Highway
COURTENAY 338-1326

Ford Rollins
MACHINERY LIMITED
610 ALPHA STREET 384-0541
FORD TRACTORS
Lawn and Garden Tractors
10-20 H.P.
Farm Tractors
2 Wheel and 4 Wheel Drive
13-335 H.P.
DL 95-4A

JOHN DEERE
J. GRIEVE MOTORS LTD.
Lawn & Garden Tractors
7 to 20 h.p.
Diesel Farm Tractors
22 to 275 hp
Full Line of Attachments
Good Supply Of Used Tractors
652-1642 SAANICHTON

J. GRIEVE MOTORS LTD
Vancouver Island's largest farm implement dealer now selling "Yanmar" 4 wheel drive tractors 13 to 33 hp. Full line of implements.
652-1642 SAANICHTON

2 WHEEL GARDEN TRACTOR, one running and one for parts, all equipment included. Best offer. 479-9843.

WANTED: ROTOVATOR IN good condition. 384-5337.

148 LEASE VEHICLES

ENSIGN
WILL SHOW
—YOU—
HOW TO LEASE

FOR SALE
79 Plymouth Duster
6, Automatic
Power Steering/Brakes
78 Cordoba T-Bar
78 Chrysler LeBaron S.W.
77 Chrysler New Yorker 4-Door Hardtop

SPECIAL
77 Dodge B200 Van
V8, automatic, Power Steering/Brakes
Radio — $5995
Plus Many More

Tom Cino
Bryan Catchart
SELL Premium Ex-Lease Cars

LEASING???
See
Roy Hughes
And Ask About

idealease

CHRYSLER LEASING SYSTEM
Member of Chrysler Leasing Systems
Quadra At Caledonia
Dealer licence number D5620
386-2411
Open Weekdays 'Til 9:00

McCALLUM MOTORS LEASING LTD.
CAR LEASING—THE MODERN CONCEPT!
For further information contact
Call: CAM McCALLUM or DON INNES
1101 YATES 382-6122

150 CARS FOR SALE

METRO TOYOTA

"Your Best Value Dealer"

SELL-A-THON TRADES

79 GMC Motorhome
79 Goldwing 1000
78 Blazer 4x4
78 Cordoba
78 Corona S.W.
78 Firebird
78 Datsun 510
78 Camaro
78 Toyota PU
78 Courier PU
5—78 Corolla's
78 Ford PU and canopy
78 Firebird
78 Trans AM
77 Toyota PU SR5
77 Celica liftback
77 GMC PU
77 MGB
77 Cougar 4 dr.
77 Corolla
77 Corona
77 Datsun PU & canopy
77 Ventura
77 Hilux SR5
76 Monza
3—76 Corolla's
76 Corona SW, AT
76 Terry trailer
76 Firebird
76 Hilux
76 Corolla SR5
76 Datsun SW
76 Celica
76 Hornet
76 Capri
76 Mustang
76 Ford 4x4
76 Ventura
76 Hornet
75 Audi
75 Celica GT
75 Ventura
75 Cadillac Eldorado
75 Corolla
75 GMC Sierra
75 Ford 4x4
75 Empress motorhome
74 Dodge PU
74 Datsun
74 Capri
74 Mustang
74 Corolla SW
74 Hornet
74 Chev PU & canopy
74 Capri
74 Comet
73 Corolla SW
73 Buick
73 Olds 88
73 Datsun PU
73 Corolla
73 Valiant
73 Mustang
73 Audi
72 Mercedes

100% Bank Financing O.A.C.

386-3516

ECONO LOT

This Week's SPECIAL!

69 Corolla Sprinter $699

73 Corolla
73 Galaxie
73 Hilux
73 Mustang
73 Corona
73 Cougar
73 Plymouth
73 Impala
73 Astre
73 Vega
73 Mustang
72 Corona
72 Vega
72 Mini
72 Duster
72 Meteor
72 Mercury
72 Cortina
71 Rover
71 Chrysler SW
71 Capri
71 Dodge Demon
71 Corona
70 Cortina
70 Toyota PU
70 T-Bird
70 Swinger
70 MGB
70 Riviera
69 Barracuda
69 Alpine
67 Ford Van
65 Ford Van
67 Volkswagen Van

SHOP US AND SAVE!

Your Biggest LITTLE Car Dealer!

100% FINANCE OAC 386-3311

METRO TOYOTA LTD.
645 FINLAYSON
DEALER 6290

METRO TOYOTA

1979 - 1980

79 CORVETTE: 12,000 km, air, power windows, AM/FM, T-bar roof, tilt, power steering, $13,895.
79 MUSTANG: 21,000 km, PS, V6, radio, auto. $5195
79 LTD WAGON: Squire pkg. V8, ps, pb, 18,000 km. $6995
79 COUGAR XR7: V8 auto, buckets, ps, pb, landau, 1900 km. $6395
4 cyl. Mustangs also available. Inquire 901 Douglas. 388-4411. Open 7 days a week. Howbar Leasing Ltd. A Hertz system licensee member Dealer 6499.

1979 TRANS AM, WHITE WITH blue velour interior, power steering, power brakes, power windows, 10,000 km. Includes 2 snow tires. $9800. 595-3369 after 5pm. weekdays.

150 CARS FOR SALE

SUBURBAN MOTORS

THE HOME OF LINCOLN CONTINENTAL, MARQUIS, COUGAR, XR7, ZEPHYR, CAPRI, BOBCAT, FORD TRUCKS

FALL SPECIALS
Huge Savings On Used Cars

79 GR. MARQUIS 2 dr. Loaded.
Was $11,500 Now $10,395
SAVE $1,105

78 ZEPHYR 6 cyl., std. R.
Was $4,995 Now $4,495
SAVE $500

78 HONDA 2 dr., 4 Cyl., AT. R.
Was $4,695 Now $4,295
SAVE $400

77 FORD LTD Squire Wgn., V8, auto, PS, PB, R.
Was $4,695 Now $3,995
SAVE $700

77 COUGAR XR7, JV8, AT, PS, PB, R, air.
Was $6,495 Now $5,995
SAVE $500

77 MONARCH 2-dr, V8, AT, PS, PB, R.
Was $5,695 Now $4,995
SAVE $700

77 COUGAR 4-dr, V8, AT, PS, PB, R.
Was $4,995 Now $4,495
SAVE $500

77 COLONY PARK Wgn., Trailer. Pre-Loaded.
Was $7,295 Now $6,695
SAVE $600

76 CAPRI 3-dr, 4 spd., Tape.
Was $4,695 Now $4,195
SAVE $500

75 MONARCH GHIA 2 dr., V8, AT, PS, PB, R.
Was $4,295 Now $3,895
SAVE $400

75 MALIBU 2-dr., 6 AT, PS, PB, R.
Was $3,695 Now $2,995

MANY MORE TO CHOOSE FROM SIMILAR SAVINGS
On the spot finance.
Trades welcome.
3377 Douglas 386-6131
Dealer 5528

1979 FIREBIRD, 305 V8, AUTOmatic, power brakes, power steering, AM radio, electric rear defrost. 12,000 miles. $6300.
1979 Chevette, 4 cylinder, automatic, AM radio, $4150.
1979 Chev Malibu, 305 V8, automatic, power steering, power brakes, AM radio, side mouldings, $4850.
Tilden Rent A Car, 386-1213
Dealers No. 6365C

PRIVATE SALE
Two 79 Eldorados, 79 Monza Spyder, every extra. Save up to $5000. 479-1687.

WE CAN SUPPLY ANY MAKE of new car or truck-Call Les Carr at Bridge St. Motor Company Ltd. 388-5714, evenings 6-8, 721-3798, DL5161.

79 MUSTANG COBRA, 302 V8, 4 speed overdrive, 6500 kms, full options, warranty till April 1980, immaculate condition, $7900. After 4:30, 381-0078

1979 MUSTANG, LADYS CAR, smart white with black trim, 4 cylinder, 4 speed, power steering, radio, white walls, only 6200 miles, $4750. 652-2538 after 1 pm.

1979 SILVER ANNIVERSARY Trans Am, all options, limited edition, $17,000 or best offer. After 5pm, 383-7081, weekends anytime

1979 MALIBU WAGON, V8 AUTOmatic, many extras, $7,400, offers. 384-4350.

1979 DIESEL RABBIT
4 door deluxe. 385-1695.

1977 - 1978

Economy with luxury-Mint condition
78 Ford Mustang, 4 cyl. auto, P.S. & B, amfm cassette radio, 10,000 mi. $5895. Call BILL at 592-0211 or McCallum Motors, 382-6122. Dealer 5603

77 PLYMOUTH FURY SPORT, 2 door hardtop, air, cruise control, tilt steering, AM/FM, electric locks, 60/40 bench seat, Tiempo radials, 400 4 barrel, new 500 amp, dual remote mirrors, perfect condition, available December 15. $5200. 479-4011 private.

MUST BE SOLD
Have purchased Volkswagen diesel, selling 1978 4 door Mercury Zephyr, maroon, 6 cylinder, power steering, power brakes, roomy with large trunk space. New $6400. Asking $4700. 388-6262.

SAVE HUNDREDS
78 Datsun 510 H/B, 5 spd, amfm cassette. For further information call BRUCE, 382-6122 or 595-3162, McCallum Motors. Dealer 5603

1977 COUGAR XR7, ONE Owner, low mileage, every conceivable option including air conditioning. $6,995. Trades welcome. JC Motors, 837 Yates, 384-0921. Dealer 5011.

1978 BUICK SKYLARK 4 DR, 6 cyl, auto, P.S, radio. Low miles. A crown seal car. Contact LEA WALLE at Empress Pontiac Buick GMC Ltd. 382-7121, 479-8934. Dealer 5701

MUST SELL 77 VOLARE STAtionwagon, V8, automatic, power steering, power brakes, air conditioning, 24,000 miles, $5395 or offers. 477-8303 after 5.

1978 LEBARON, ONLY 12,000 miles, power steering, power brakes, air, automatic, radio-8 track, 4 door. Must sell. $7,900 or best offer. 477-5795.

1978 GMC Jimmy, 4X4.
For details call 598-4750

NOVA 1978, V8-305 ENGINE, like new, power steering, power brakes, automatic transmission, lady driven. $5200. 385-7443.

CASH FOR CARS
Saunders & Hitchman pays top $! For an appointment call Mr. Dougan 381-5222. Dealer #5059.

1978 MONARCH, 302 V8 AUTOmatic, 4 door sedan, excellent condition, 11,000 miles, $5500. 652-4293.

78 FIREBIRD, V8, AUTOMATIC, power steering, power brakes, 15,000 KM, red and black, $6500. 592-7008.

77 MERCURY MONARCH SE, yellow, brown Landau roof, PS, PB, automatic, 27,000 miles, 382-5425.

150 CARS FOR SALE

ENSIGN CHRYSLER PLYMOUTH

ENSIGN
CHRYSLER PLYMOUTH

ALL UNITS CHECKED BY CAR CLINIC DIAGNOSTIC CENTRE

WE THOUGHT YOU SHOULD KNOW
Premium Used Station Wagons

79 Zephyr S.W.
V8, Automatic
Power Steering/Brakes
Radio, Roofrack
Stock No. 8296
Sale Price $6661

78 LeBaron S.W.
V8, Automatic
Power Steering/Brakes
Sereo, Roofrack
Stock No. 8287
Sale Price $7441

76 Volare Premier S.W.
6 Cylinder, Automatic
Power Steering/Brakes
Radio, Roofrack
Stock No. 3023
Sale Price $4661

75 Volvo 245 DL S.W.
4 Cylinder, Atuomatic
Power Steering/Brakes
Radio
Air Conditioning
Stock No. 75222
Sale Price $4991

79 Celica
78 Fury Sport
78 Ramcharger
77 Honda Civic
77 Bobcat
77 Ford F150
76 Firebird
76 Newport
76 Dodge B300
75 Cricket S.W.
75 Toyota SR5
74 Ventura
74 Cougar
73 Pinto S.W.
73 New Yorker
72 Newport
72 Galaxie S.W.
65 Mercury ¾T

Plus Many More

GOV'T TESTED PLUS 2-YEAR WRITTEN WARRANTY

ENSIGN
Chrysler-Plymouth Ltd.

DOWNTOWN
YATES AT COOK
Dealer licence number D5295
386-2411
Open Weekdays Till 9:00

1978 FIREBIRD ESPRIT
350 V8 automatic, power steering, brakes. Many extras. 13,000 miles. Asking $7,200. 478-1982.

1977 AUSTIN MINI 1000, TESTed, excellent condition, best offer. 385-0814.

1977 PONTIAC SUNBIRD, AUTOmatic transmission, 4 cyclinder, like new. After 4pm, 595-8662.

1977 CELICA, 24,000 MILES, best offer takes, call after 5, 479-2439 or 477-0532.

1977 LUXURY TORONADO, new condition, very low mileage, must be seen. Evenings 658-1180.

78 TOYOTA COROLLA 1600, automatic, 24,000 kilometers, $3800. 382-3447.

1978 TRANS AM, EXCELLENT condition, loaded, phone after 3pm. 478-0598.

1977 DODGE CHARGER SE, phone 656-6793 after 6pm.

1975 - 1976

75 MALIBU CLASSIC, $3300 OR best offer. 479-0469

150 CARS FOR SALE

DOUGLAS VOLKSWAGEN AUDI

Your Largest Volkswagen Audi Dealer On The Island!

FINAL CLEARANCE
Remaining '79's at Substantial Savings

2 Rabbits GTI's
1 Scirocco GTI
2 Westfalia Campers
1 VW Camper Conver.
2 Audi 5000's
PLUS
Limited Selection of Demonstrators at Even Greater Savings

PREMIUM USED
78 VW 7 pass bus, auto., radio. $7995
78 Audi Fox sdn. auto, sunroof, radio. $8295
76 Dodge 17 pass. bus, auto, full power, factory air, cruise. $6995
76 Volare wgn, auto, ps, pb. $4995
75 Audi Fox sdn, auto. $4995

SPECIALS
74 Toyota 4x4, 48,000 miles. $4495
73 GMC Suburban, auto, fact. air. $3995

TEST DRIVE THE '80 Rabbit Today

UP TO 60 MONTH SCOTIA PLAN FINANCING AVAILABLE. O.A.C.

Douglas Volkswagen Ltd.
3329 Douglas Street
388-5466
Dealer 5100

1975 FORD GRANADA, 4 DOOR sedan, 302 V8, automatic, power steering, power brakes, new radials, excellent condition, $2600 or best offers. 652-1639 after 6pm.

76 OLDS CUTLASS SUPREME, 4 door sedan, power steering and brakes, automatic, radials plus snows, moving must sell, offers on $4500. 478-5139.

75 PLYMOUTH SPORTS FURY, power steering, power brakes, air conditioning, low mileage, will consider trade for smaller car. 388-7779

1976 ROYAL MONACO Brougham, 2 door, fully loaded with options. $3500 or best offer. 478-9738 or 478-8429

1975 DUSTER 6 CYLINDER, automatic, clean, 2 door hardtop, 66,000 miles. $2700 or best offer. Bernie, 384-1249 or 383-8328

1975 PONTIAC VENTURA 2 door, 6 cylinder automatic, excellent condition, will consider older car as trade in. 592-3641.

LIKE NEW, 1975 CUTLASS, power steering, power brakes. Good gas mileage. $3995. 652-3215.

XR7 COUGAR, EXCELLENT condition. CB hook-up, tape deck, etc. V8 automatic, power steering, low mileage. 474-1266.

75 PONTIAC STATIONWAGON, power steering, brakes, automatic transmission, trailer hitch, $2500. 382-9934 after 6

'75 MUSTANG GHIA, V-8, 302, vinyl roof with sunroof. Power steering, power brakes. Automatic. $3700. 386-2870.

76 PONTIAC VENTURA, 260, V8, automatic, power steering, power brakes, 25 MPG's, excellent condition, offers on $4250. 652-2868.

'75 TRANS AM, 40,000 MILES, plastic paint, extras. Good investment. 652-1074.

1976 HONDA CIVIC HATCHback, absolutely immaculate. Offers on $3200. 477-2060.

1975 PLYMOUTH DUSTER, beautiful condition, $3500. 479-8780

1975 FIAT 131 STATION WAGON, well maintained. 385-3774 after 5 pm.

75 CUTLASS, GREAT SHAPE, offers on $3500. 383-9770 after 6 pm.

1976 AMC PACER, EXCELLENT condition, must be seen. Anytime after 5pm. 384-7506.

1976 CORDOBA, AIR, CRUISE. $4200. Inn City Trailer Park, Seymour St.

1975 AUSTIN MARINA, 36,500 miles, good condition, asking $2500. 478-4703

1975 PLYMOUTH WAGON, good gas mileage, good condition, $2400. 642-5813

1976 CORDOBA, LOADED WITH extras, one owner, 33,700 original miles, asking $5700. 479-9713

1976 PONTIAC ACADIAN, 2 door hatch, 30,000 miles. $2400. 385-4649

75 TRANS AM, EXCELLENT shape. Offers. 479-6472 evenings.

75 LEMANS 4 DOOR, PBS, EXcellent condition, $2800. 592-6474.

150 CARS FOR SALE

THREE POINT MOTORS

MERCEDES
72 250 COUPE
Gorgeous one-owner unit. Automatic, power steering, power disc brakes, electric sun roof, air conditioning, AM-FM stereo-cassette, power windows, new Michelin tires. Complete service history; fully reconditioned. $12,400

WE STILL HAVE A FEW NEW 79 DATSUNS AT BARGAIN PRICES

LOW MILEAGE
79 DATSUN 210
4-DOOR AUTOMATIC, RADIO, MOULDINGS, UNDERCOAT
$4,995

78 HONDA Civic $4,195
77 GRANADA $4,795
77 HONDA Civic $3,595

DATSUN STAFF CARS
PRICED AS MUCH AS $1,100 LESS THAN NEW! These are loaded with extras and have very low mileage.
79 210 HATCHBACK $6,124
79 210 TWO-DOOR $5,495
79 210 WAGON $6,095
79 510 WAGON $7,186
79 510 FOUR-DOOR $6,995
79 510 HATCHBACK $7,495

OPEN 'TIL 9 P.M.
Government at Hillside
385-6737
Dealer 5053

'75 VETTE
Leather, tilt and telescopic, PW, auto, PS, PB, beautifully kept, with excellent maintenance. See it soon! DEPAPE MOTORS LTD., 779 Pandora, 384-8035. Dealer 5311.

CAMARO LT
'75 auto, ps, pb, tilt wheel, factory air, chrome side pipes with 4 new grabbers. Sharp! Sharp! Sharp! DEPAPE MOTORS Ltd., 779 Pandora. 384-8035. Dealer 5311.

FAMILY CAR
1975 Mercury Bobcat Villager S.W. Economical 4 cyl. auto, roof rack, rear window defogger. Only 46,000 mi. For an appointment to view please call
STEVE SUMMERS
McCALLUM MOTORS
382-9039 Dealer 5603 382-6122

ECONOMY SPECIAL!
1976 Acadian 2 door hatchback with automatic transmission. This one owner hard to find model is another exclusive with "CHARLIE PETERSON" at Empress Pontiac Buick GMC Ltd. 382-7121 or res. 592-0458. Dealer 5701

CONTINENTAL MARK IV
1975 meticulous local car since new. Loaded with every option except sunroof. Finished in beautiful shade of blue with matching leather interior. Asking $10,500. 383-4339 or 383-3203.

75 AUDI FOX SW, 5 DOORS, fuel injection, air, many extras, new tires and brakes all around. Excellent condition. $4500 or will trade for Van. Call Martin 388-5252 days, 652-4284 evenings and weekends.

76 CAMARO, 54,000 MILES, 305, automatic, power steering, power brakes, silver with blue stripes, black interior, mags, spoiler, very clean. Sacrifice at $5000. 385-4091.

1976 LEAVING TOWN, OPEN TO offers up to $4950 on immaculate, low mileage, Buick Skyhawk OR take Buick plus 1973 Plymouth Fury II V8 with trailer hitch for $5500. 478-8007.

1976 NOVA 4-SPEED, STICK shift, power steering, power brakes, new clutch, new transmission, excellent condition, 41,000 miles, $3800. Call 479-2469 or 385-2891 after 5.

BANK REPOSSESSION
1975 Ford Gran Torino. For details contact Mrs. Mather weekdays 385-1376.

1976 LINCOLN CONTINENTAL Town car, 34,000 miles, completely equipped, absolute luxery, $10,500 firm. 656-7566 after 6pm for appointment to view.

1976 CAMARO, V8, AUTOMATIC, power steering, power brakes, silver with red interior. Excellent condition. $5500 or best offer 477-7718

1975 RANCHERO, COMPLETE with tarp and canopy top, 49,000 miles, $2900. Phone 477-6981 after 6, ask for Terry in 203 David Thompson.

1976 VALIANT; 1975 DATSUN; 1975 Toyota pickup; For more information call Jim Dougan at Saunders & Hitchman 381-5222. We also buy cars. Dealer #5059.

1973 - 1974

1974 CHEVELLE LAGUNA STAGE 3
(Chevy's answer to the GTO)
350 automatic, power steering, power brakes, swival buckets, console, new radials, new brakes, new cooling system. Cibies, Snooper, 78,500 miles, maroon, $3200. 598-7903 evenings and weekends.

1974 4-SPEED VEGA, GOOD condition, only $900. 642-4784.

1973 PLYMOUTH FURY II V8 with trailer hitch, $950. 478-8007.

150 CARS FOR SALE

Brian Holley MOTORS LTD.
SUBARU
VOLVO

SPECTACULAR 1980 SUBARU HERE NOW!

1980 VOLVOS ON THE WAY
Best Selection of '79s on the Island

Used Selection
78 HONDA Accord $6295
78 SUBARU Brat $5995
77 PONTIAC Firebird V8 AT. $6295
77 PONTIAC Sunbird $5295
77 VOLARE 6 4 sd OD $3495
76 VOLVO wgn. green $7395
76 VOLVO wgn. red $6995
75 VEGA hatch $2295
74 CHEVELLE Malibu $2495
74 DATSUN 710 wgn $2995
74 MARINA 4 dr $2395
74 VOLVO 145 wgn 4 spd. $5295
74 VW camper $5995
72 DART Demon $2395
72 VOLVO 144 auto. $3695
66 MERC. Comet wgn $1295

We Need Your DATSUN, TOYOTA or Small Import
TOP $$ PAID

BRIAN HOLLEY VOLVO
3319 Douglas
(North of Woodward's)
Dealer 5141 384-1161

FAMILY CAR
1974 Plymouth Fury III, V8 automatic, power steering, power brakes, radio, very low mileage, mounted snow tires, excellent tow car. 656-2146.

'74 MUSTANG II
V6 auto, HB, ps, pb. One Owner, 39,000 mi. Excellent condition, $3,495. PAINTER MOTORS LTD., 3005 Douglas St., 388-6196. Dealer 5802.

MONTE CARLO
'73 2-dr HT, fully equipped, ready to drive, $3995. PAINTER MOTORS LTD., 3005 Douglas St., 388-6196. Dealer 5802.

CHARGER
Immaculate one owner '74 360 Magnum with 46,000 miles, PS, PB, AT, stereo. 850 Holly carb, headers. R/W int. $3,800 obo. 652-3409.

ONE OF A KIND CLASSIC CAR, '73 Hieland Roadster, handmade to exact specifications. Offers to $1300. Must be seen to be appreciated. Only one of its kind in the world. 656-2988

73 BUICK CENTURY LUXUS, 350 V8, power steering, power brakes, auto, AM FM, 50,000 miles. Immaculate interior. Needs minor mechanical. Offers. 595-7993

1974 FORD MUSTANG II, REbuilt 2300, new carb, 3 speed, automatic, new brakes, shocks, radials, mags, excellent condition. Offers up to $3300. 386-0326

DRIVE TO SIDNEY AND SAVE
1973 Plymouth Satellite stationwagon. Original Victoria car. Low mileage. $2750 or best offer. 656-6763.

MUST BE SEEN, 1974 SATELlite excellent condition. Power steering, power brakes, V8, 318, 2 door hardtop, $2800 or offers. Phone 477-5914.

74 MUSTANG II, HATCHBACK, V6, 4 speed, power steering, power brakes, yellow with brown pinstriping. 51,000 miles. $2400 or best offer. 478-6894.

1973 DATSUN 1800 STATIONWAgon, automatic, 4 door, lady driven, 49,000 miles. Must sell. $2100 or best offer. 477-5795.

1974 PINTO WAGON, NEW tires, 4 speed, radio, excellent condition, ideal lady's car. 477-5411

73 RANCHERO GT, 44,000 ORIGInal miles, lacquer paint, factory mags, sunroof, TA radials, excellent condition. 479-9459.

CASH FOR CARS
Saunders & Hitchman pays top $! For an appointment call Mr. Dougan 381-5222. Dealer #5059.

1973 DODGE DART, 2 DOOR hardtop, 318, V8 automatic, many new parts, $2000 or offers. 592-0976.

73 TOYOTA CORONA, 4 SPEED standard. New brakes. Radio, radials, mechanically excellent, quick sale $795 firm. 642-5096

1973 PLYMOUTH SATELLITE, power steering, power brakes, 318 V8, radials, good condition, $1,995. 477-8522.

74 Z28 CAMARO
350 turbo, posi, FM cassette, w/tri, many factory options. $5500. Roger 382-8771, 383-0823.

1974 DODGE CHALLENGER, excellent condition, low mileage, $3500 or best offer. 385-3513

1973 CAMARO, EXCELLENT condition, reasonable offers. 478-9953.

74 GREMLIN, IMMACULATE condition, 3-speed, 304, only 27,000 miles. Asking $2200. 382-5217.

EXCELLENT CONDITION. 74 Torino, automatic, ps/pb, must sell. Offers on $2300. 479-0430.

74 DATSUN 4 DOOR 710, EXCELlent running order. $1800. 478-6414.

MUST SELL, 1974 CHRYSLER Newport, power steering, power brakes, radials. $1800. 478-3871

73 VEGA GT HATCHBACK, 4-speed, $1200 or best offer, 479-5409.

1974 FIREBIRD ESPIRIT, 400 CI, excellent condition, new paint job, $4500. 477-1251 after 5pm

73 TOYOTA COROLLA, SR5, EXcellent condition, asking $2000. 652-4267.

73 PINTO WAGON, GOOD shape, $1800. 388-6919.

74 CJ JEEP, 4X4, 36,400 MILES, one owner, at $3690. 381-5971

1974 MONTE CARLO LANDAU. Closest offer to $4000. 382-0214.

1971 - 1972

ALL I NEED IS A LITTLE work-71 Vega 4 speed, $600 or best offer. 656-4103.

150 CARS FOR SALE

S&H DATSUN CENTRE

NEARLY NEW 1979 DATSUN
4-dr auto. Radio. Body side mouldings. STOCK A630
Only $4995

79 BUICK
REGAL 2 dr. auto. Loaded. Low mileage.

78 HORIZON
4 dr., 4 spd.

77 GMC
SPRINT, auto. trans. Loaded. 29,000 mi.

76 FORD
¾ ton van, auto. trans.

75 DATSUN
2 dr. 4 spd.

74 260Z
2+2. Extra clean. Only 36,200 mi. 4 spd. trans.

73 TOYOTA
MARK II, 2 dr. HT, auto. trans.

72 DATSUN
2-door, 4 speed.

71 DATSUN
4 door station wagon.

70 BUICK
SKYLARK 4 dr. auto.

69 BUICK
2 door automatic.

68 BUICK
SKYLARK 4 dr. auto. trans. Only 33,000 mi.

67 CHEV
Sport van motorhome, V8 auto.

800 BLOCK YATES
381-5222
AND
FORT and FOUL BAY
592-2471

SAUNDERS & HITCHMAN LTD.
2040 Cadboro Bay Road
Dealer 5059

PALM MOTORS

CREDIT
Good or Bad
WHO CARES
WE FINANCE
NO CO-SIGNERS
Let us help re-establish your credit. Separated, divorced, oldage pensioner, single male or female. You qualify. Buy and pay at same location. Cars from $150 down and payments as low as $10 weekly.

Instant "NO-RED-TAOE" CREDIT
Walk In, Drive Out
3342 Oak St. 386-8385

LUXURY
1971 Oldsmobile Toronado. This gorgeous automobile is finished in sandstone beige metallic with complimenting velour interior, fully loaded with all the luxury options you expect to find on a vehicle of this calibre. Offers and trades welcome. Full financing available O.A.C. 388-7722. YATES AUTO SALES. 950 Yates St. Dealer 5268.

CHEVELLE SW
1972 307, auto, ps, pb, runs and looks great. $1995. PAINTER MOTORS LTD., 3005 Douglas St., 388-6196. Dealer 5802.

CHEVELLE
'71 Malibu 2-dr HT, 350, auto, ps, pb, mags. $2995. PAINTER MOTORS LTD., 3005 Douglas St., 388-6196. Dealer 5802.

72 TORINO
4 dr. sedan, V8 auto, P.S, P.B, radio $1895. B. Madsen Motors, 2691 Sooke Rd. 478-5011. Dealer 5450

71 MONTEGO WGN
9 passenger, V8 auto, P.S, P.B, radio $1495. B. Madsen Motors, 2691 Sooke Rd. 478-5011. Dealer 5450

1972 FIREBIRD ESPRIT, EXcellent condition, automatic trans, new: radial tires, paint, shocks, exhaust, brakes. Snow tires mounted. $3800. 656-2761.

1972 TOYOTA MARK II, 4 DOOR, automatic, 4 cylinder, bucket seats, tinted windows, radial tires, and radio. $1700 or ? 474-1746, Langford.

'72 JAVELIN S.S.T. V-8 302 auto. Pwr. steer., pwr-assist. brakes, in-dash AM-FM stereo 8-track, 4 spkrs. $1900. 656-3250 (after 6).

1971 MERCURY MARQUIS, just tested, power steering, power brakes, good condition, needs new paint job, best offer takes. 383-4466.

1972 DODGE MONACCO Brougham, 4-door hardtop, vinyl roof, tested, beautiful condition. $1550. 477-0695.

72 DODGE COLT, 58,000 MILES, 2 door, 4 speed, mags and radials, good condition, asking $1100 OBO. 385-0936.

MUST SELL
72 Pontiac Lemans, 350, P.S., P.B., auto, 53,000 miles, $2200 O.B.O. 479-7496.

MUST SELL, 72 MG MIDGET, new paint, roof and tires, 68,000 miles, $1700 or best offer. 384-0431 or 384-8768

71 AUSTIN AMERICA, GOOD body & motor, needs transmission work, $450. or best offer. 385-2915 after 6 pm.

72 TOYOTA COROLLA STAtionwagon, 4 speed transmission, cassette tape and radio, excellent shape, $1,975. 477-7089.

1971 TOYOTA COROLLA 1600, rebuilt engine, new front suspension, new brakes, tires and mags, lots more. $1700. 479-2418.

1971 PLYMOUTH SPORT FURY, 2 door hardtop, PS/PB, radio, $650 or best offer. 388-5389.

150 CARS FOR SALE

Honda CAR CENTRE
YATES AT QUADRA

TEST DRIVE The All New Complete Line of 1980's
CIVIC
ACCORD
PRELUDE
PRICED FROM $4910

76 VOLARE PREMIER S.W.
Automatic, AM/FM
Power Steering/Brakes
Power Windows
Low Mileage $4444

71 Volvo sedan $3444
75 Honda S.W. $4744
77 Cordoba $6544
79 Volare $5144

We Need Good Used Cars
—BUY OR TRADE—

BANK FINANCING, INSURANCE, LICENCE PLATES ALL AT OUR ONE STOP NEW AND USED CAR CENTRE

Home Of Canada's Top Rated Honda Technicians
386-6707
Dealer No. 5668

Speedway MOTORS LTD.
VOLKSWAGEN
PORSCHE
AUDI

DIESEL
'79 CADILLAC
ELDORADO coupe, luxury from GM, all options included plus ECONOMY V8 diesel.

'79 OLDSMOBILE
CUTLESS Supreme 2-door coupe, 2 tone exterior with matching interior, air conditioning, cruise control plus ECONOMY V8 diesel engine.

'80 VW
2-door diesel, the ECONOMY leader from Volkswagen.

PLUS
EXCELLENT SELECTION of NEW and USED CARS

DOWNTOWN AT SPEEDWAY
VOLKSWAGEN, PORSCHE, AUDI
971 YATES ST. at VANCOUVER
Dealer Licence No. D-5180
385-2415

1971 VOLKSWAGEN DELUXE, 59,000 original miles. $1900. Must be seen. 598-1840.

1972 FORD CORTINA, AUTOmatic, 36,600 miles, very good condition, $2200. 595-4524.

72 340 DUSTER, HEADERS, mags, new paint, $3050 or best offer, 478-6307.

1972 OLDSMOBILE TORONADO, every option, was $3195 now $2495. Trades considered 479-6805.

1972 BUICK LESABRE, 4 DOOR hard top, 1 owner, $1250. 477-8585.

71 VOLKSWAGON FASTBACK. Runs well but needs body work. $400 or offers. 383-6590

72 PINTO, V8, 289, AND MORE. Offers. 381-5455, 598-6105.

1972 FORD PINTO WAGON, good condition. $1500. 478-8615.

1971 DODGE WAGON
477-0790

72 124 FIAT SPYDER, EXCELlent condition. 384-0887.

71 COLT 2 DOOR HARD TOP, $600. 592-7193.

1970 and earlier

ECONOMY SPL.
Extra nice 1970 Cortina with approx. 36,000 miles. This 2 door coupe has auto. trans, radio and is in super condition. For information and viewing contact BARRY FOSS exclusively at 382-7121 or res. 595-6703. Empress Pontiac Buick GMC Ltd. Dealer 5701

HIGH PRICED
No way! This 1968 Buick Skylark 2 dr. coupe is good transportation and priced right. Features economy 6 cyl, auto. trans, power steering, radio. For information contact BARRY FOSS exclusively at Empress Pontiac Buick GMC Ltd. 382-7121 or res. 595-6703. Dealer 5701

1970 MAVERICK, REAL GAS saver, 6 cylinder, automatic, power steering, AM/FM radio. Two Owner Victoria car. Excellent condition, very low mileage, $1,595. Trades welcome. JC Motors, 837 Yates St., 384-0921. Dealer 5011.

CAMARO SS
1970 350 console auto, ps, pb, bucket seats, rally wheels. Hurry down! $3595. PAINTER MOTORS LTD., 3005 Douglas St., 388-6196. Dealer 5802.

1960 OLDSMOBILE 4 DOOR hardtop, V8 automatic, power brakes, power steering. New engine, tires and carpeting. Body customized. Runs like new. First $1995 or best offer, 721-3954 (Victoria).

150 CARS FOR SALE

McCALLUM MOTORS VOLVO

1980 VOLVO STOCK NOW HERE

COME SHOP AND COMPARE OUR MANY NEW AND USED IMPORT AND DOMESTIC CARS

B.C.A.A. INSPECTED FOR YOUR PROTECTION

100% BANK FINANCE O.A.C.

McCallum Motors
DOWNTOWN
1101 Yates at Cook
382-6122 Dealer-5603
COLWOOD
1836 Island Hwy.
478-1741 Dealer-5603A

68 CAMARO SS, POWER steering, power brakes, power windows, 402, 4 speed, 1500 miles on entire drive train, new carpet, new vinyl top, needs finishing touches. Must sell this week. 592-2845 after 5pm

SELL TO GOOD HOME. 1960 Chevrolet Impala U.S.A car. Excellent original condition, only 48,000 miles. Featured in 1979 Motorama. Details too numerous to mention. Appreciating value $5500. 382-7150.

CONVERTIBLE
1969 Mustang, 351 Cleveland, hurst 4-speed, good condition, with new top, brakes, dual exhaust. $2500. 383-6659.

62 ACADIAN CONVERTIBLE with new paint, upholstery and pin striping. Good radial tires, 78,000 miles, 6 cylinder automatic. Closest offer to $2150. 384-0167 evenings.

MUST BE SEEN
64 Ford Galaxy XL500, 2 door hardtop, V8 automatic, bucket seats, beautiful condition inside and out. $1500. May accept trade. 478-4248

68 BEAUMONT DELUXE, 2 door hardtop, power steering and brakes, rally rims, black interior, very clean. $2500 or best offer 384-2467 after 6. No triflers please.

RARE 1970 DODGE CHALlenger, rebuilt 340, new drive train, 4-speed, new paint and rubber. Bills to prove. $2800. OBO. 2580 Prior St.

62 COMET, TESTED OCTOBER 1980. New brakes, tires, tire rod ends and ball joints. Economical 6 cylinder automatic, radio. $750. 383-1927.

69 PONTIAC LAURENTIAN 350 V8, power steering, auto, AM radio, runs well. Good rubber, brakes and exhaust. Offers. 595-7993

1955 CHEV
4 door stationwagon, original California car. Wonder bar radio and much more. 656-6763 trades considered.

1964 ACADIAN, 6 CYLINDER 3 speed standard. A-1 condition. Only 50,000 original miles. Lady owned. Asking $1595 or best offer. 477-4282.

64 BEAUMONT SPORT DEluxe, 283, 3 speed standard, new tires, exhaust, recent motor work done. Tested till 1980. $1200 or best offer. 383-6181

1969 TOYOTA SPRINT, 2 DOOR fastback, 4 cylinder factory 4-speed, city tested, AM radio, mechancially A-1 throughout, lady driven, $1200. 595-5606.

HIGH PERFORMANCE
Very clean 68 Firebird, low mileage on all Chev drive train, new interior, customized and very fast. $3900. 598-2442.

1970 THUNDERBIRD, 2 DOOR hardtop, 89,000 miles. Safety inspected. Nice clean car. Phone 479-9178

THRIFTY AUTO SALES
Cars from $99-$999.
3233 Douglas St. DL 5860. 388-4442

'65 NOVA SS, NEW PAINT, CUStom interior, 6 automatic, $1800 firm. Call 474-1621, days, 479-7003, after 6.

1946 WILLY'S JEEP, IMMACUlate, Chevy 283, Apt. #9-101 Ontario 384-8774. Consider trades, asking $4800.

1969 OLDS CUTLASS CONVERTible, V8 automatic, buckets, excellent tires. Bargain, $2800. 658-1057.

1965 PONTIAC LAURENTIAN, power steering, sound body, reliable, $450 for quick sale. 385-4805.

66 CYCLONE, 289, V8 AUTOmatic, rebuilt transmission, dual exhaust, tested, good shape, $1200 or best. 385-1346 after 12pm

RARE 64 PONTIAC LEMANS, new radials, excellent running condition, needs paint and windshield, $1400 firm. 385-0458.

RARE 1970 MACH I FASTBACK, new Craig power play stereo, fuzz buster and many extras, $3950. 658-8273.

68 FIREBIRD 400, POWER steering, power brakes, automatic, $2300 or best offer. 656-2669.

67 DODGE DART, SLANT 6, new tires, radio, very good condition throughout, low mileage. Must sell. $825. 478-7391

STILL FOR SALE
64 Pontiac custom sport, 2 door hard top, good winter transporation, $275. 385-9011, 9-6.

1969 VOLKSWAGON BEETLE, excellent condition. New paint 61,000 orginal miles. Lady driven. Tested. $1450. 386-2406.

150 CARS FOR SALE

Cornell GM
USED CARS YOU CAN EXPECT A GREAT DEAL FROM CORNELL

MANY OF OUR VEHICLES HAVE "THE WORKS" — A 1 YR. 20,000 KM POWER TRAIN WARRANTY INCLUDING— ELECTRICAL and AIR CONDITIONING

STOCK NO. 1554C
78 280Z
Black, 6 cyl, 5 spd, air, stereo, tape cassette.
ONLY $8995

STOCK NO. 2507A
78 CHEVY
Chevette, 4-dr., silver, auto., cloth interior, rear defogger, clean car.
ONLY $4355

STOCK NO. 5111B
77 VEGA HB
Brown, custom interior, 10,000 mi., 4 spd., radio., excellent condition.
ONLY $3895

STOCK NO. 2218A
76 OLDS WGN.
9-pass. Cutlass, brown, 45,000 mi., V8, auto., ps., pb., tilt, roofrack, radio, pw.
ONLY $4695

STOCK NO. 955A
76 FORD WGN.
Gran Torino, blue, 27,000 mi., V8, auto., ps., pb., radio, roofracks, excellent condition.
ONLY $3995

STOCK NO. 1951A
74 DODGE PU
½ ton, heavy-duty, yellow, 41,000 mi., V8, auto., ps., pb., camper pkg., step bumper, split rims, west coast mirrors, excellent condition.
ONLY $3755

OPEN MON.-FRI. 9-9 SAT. 9-5
Finlayson and Burnside
385-6777 Dealer 681A

Millstream
CHEVROLET OLDSMOBILE

ACADIAN
76 ACADIAN 2 door, 4 cylinder, 4 speed, radio. Finished in yellow. For the economy minded $3550

GRANADA
79 GRANADA 2 door 6 cylinder automatic, power steering, brakes, radio. Finished in white $6650

ASPEN
77 ASPEN 2 door 6 cylinder automatic, power steering and radio. Finished in red, white trim $4990

CHEVETTE
79 CHEVETTE 4 door hatchback 4 cylinder automatic, radio. Finished in fawn with orange stripes. $4900

MALIBU
75 MALIBU 4 door, V8 automatic, power steering, power brakes, radio. Finished in bronze. Nice clean car $2,990

CORVETTE
79 CORVETTE L82, 4 speed, glass tops. Finished in yellow with black trim $17,900

MON.-FRI. 8:30 a.m. - 9 p.m. SAT. 9 - 6
Millstream Chevrolet Oldsmobile Ltd.
1730 Island Highway
474-1211
Dealer Lic. D-5831

1960 AUSTIN A99 6, 3-SPEED overdrive, complete, no accidents. $300 or best offer. 652-3769 after 7pm.

1969 PLYMOUTH FURY I, slant 6 cylinder, 44,000 miles, one owner, snow tires included. $800. 595-8687 after 5pm.

1969 FIREBIRD, NEW PAINT, many extras. 1968 Dodge Dart, slant 6, tested. 478-6041 after 5pm.

1937 OLDSMOBILE, GOOD body, good running gear, spare parts, needs finishing, $2100. 478-2015.

65 PONTIAC 4 DOOR, POWER steering, power brakes, radio, automatic transmission. Perfect condition. $600. 598-5430.

1966 VAUXHALL, IMMACULATE, 62,000 original miles. $600 firm. 382-5232 days, 382-4856 evenings.

63 CHEV IMPALA, 2 DOOR hardtop, good body, no motor, best offer, 656-3825.

1970 MAZDA 1500 SEDAN, needs some work, 400 or offers. 384-6858 evenings.

1951 FORD 4 DOOR, GOOD shape. Offers. 477-6800 between 6-7pm. Ask for John.

68 FORD CUSTOM, JUST TESTed, 6 cylinder, reliable transportation, $650, or offers. 478-9636.

1966 VOLKSWAGEN BEETLE, running condition, offers. 382-1560.

1968 DODGE DART, GOOD CONdition, recently tested, $2,100. 478-8840.

68 GTO, 4 BARREL, HYDRAUlic cam, 411 gears. Up for offers. 477-8889.

MUST SELL. 69 COUGAR, 351 Windsor, convertible, $2700 or closest offer. 382-1307

1964 PLYMOUTH BELVEDERE, 4 door, clean, reliable. $500 or best offer. 382-5906

150 CARS FOR SALE

PACIFIC MAZDA PEUGEOT

78 FREE SPIRIT
Buick Century Sport coupe, 7000 KM. Silver and blue with factory sport wheels plus much more
ONLY $6295

78 ACCORD
H/B model, 5 spd. trans, radial tires, am/fm radio.
ONLY $6495

77 DATSUN
Popular H/B, fitted with 5 spd. trans, low mileage.
ONLY $3995

76 TRIUMPH
Black TR7, 28,000 mi. Don't miss this one.
ONLY $5995

76 DODGE SE
Adventure PU, air conditioned, cruise control, trailer towing package, 21,000 mi.
ONLY $4995

76 FORD WGN
9-passenger Grand Torino, local 1-owner car, 51,000 mi.
ONLY $3695

Many more to choose from
7-day money-back guarantee
385-1451 Dealer 5253
Blanshard at Johnson

REG. MIDGLEY
AMC Jeep FIAT

. . . FROM THE "SUPER LOT"
"SPECIAL PURCHASE" 3-EX LEASE CARS!
1979 AMC CONCORDS
"DL", 6 Cyl, Automatic, Radio, P. Steering, P. Brakes, Defogger, and all the "DL" Equipment! We have 2-4 Drs. and 1-2 Dr., your choice only:
$5888
★ Guaranteed
★ Safety Tested
On the Spot Bank Financing!
'THE SUPER LOT'
REG MIDGLEY MOTORS LTD.
Douglas at Cloverdale
385-8756
Dealer 5186

YATES AUTO
HEAR YE!
As you may have noticed in the past week our stock has been a bit low but . . . we have just received a fantastic selection of premium used cars and trucks and are here to serve you in any way we can.
TRY US WE'RE APPROACHABLE
950 Yates 388-7722 Dealer 5268

1968 CHEV BELAIR, 8 CYLINder, automatic, power steering, power brakes, $700. 595-7798

1964 VW WITH 73 ENGINE. EXcellent running condition. $550 firm. 477-7952 mornings.

1970 CUTLASS SUPREME, ONE owner, 64,000 miles in Victoria. Tip top condition, $2500. 477-6714.

68 CORTINA DELUXE, AUTOmatic trans., front end smashed. Best offer. 652-5883.

67 AUSTIN 1100, VERY ECOnomical, over 30 mpg, $500 firm. 382-4866 or 384-6819.

MUST SELL, 68 MUSTANG, good condition, asking $3200. 479-5290 after 5:30pm.

68 PONTIAC 4 DOOR HARDTOP, power steering, power brakes, good condition. 478-3779.

ONE OWNER, 1967 BEAUMONT, 4 door, power steering, V8, good condition. $1000. 656-3192.

1967 MUSTANG, 289 CAM, 4-speed, 456 posi. 479-7066 ask for Derrick.

1951 CHEV COUPE, GOOD Shape. 1969 Cadillac Eldorado. 384-2889 after 5.

1970 VOLKSWAGEN GT, 1600, new clutch, radials, $1500 or best offer, 479-3509.

1969 FORD LTD, EXCELLENT, 8 track, air shocks, much more, tested 1 year, $1,000. 592-4369.

1966 BEAUMONT 4 DOOR, 283, automatic, power steering, power brakes. $1000 OBO. 384-7007.

66 FALCON 2 DOOR, RUNS, FOR parts or? First offer over $350 takes. 384-2774.

RESTORED 63 LINCOLN, IMmaculate, just tested. 656-4658 after 5:30.

1966 BUICK SPECIAL DELUXE. Tested, good tires. Mint condition. Offers. Evenings 595-1171.

1970 PLYMOUTH FURY, GOOD running order. $850. 479-4009, after 4.

1960 CORVAIRE, GOOD BODY, runs well. Asking $400 or trade for dirt bike of same value. 385-4683.

FOR SALE DAMAGED 67 4 door Chev, whole or parts. Make an offer, phone 382-1278

1966 VW BEETLE, RUNS WELL, just tested, new starter and battery. $595. 385-0044.

1969 VAUXHALL VIVA, NEEDS some work. $250. 382-0614 after 4pm.

1967 FIREBIRD 2 DOOR HARDtop with 455. Offers. 656-2166.

1966 CORVAIR, RUNS WELL, good condition. $800. 592-7189.

1963 MORRIS OXFORD, 4 DOOR, good body, $325, offers. 598-2173

65 OLDS CUTLASS. OFFERS. 474-2542 after 5 pm.

65 COMET, REALLY CLEAN, 289, 4 door, $600 firm. 385-9552

67 MUSTANG FASTBACK, 289 auto, $1500. 384-9534.

65 MALIBU, STOCK 327, NEW trans and brakes, $1700. 382-6949.

1970 EPIC, $550. GOOD STUdent car, phone 479-5511.

1965 MUSTANG, 289. $2000 OR offers. 479-3154 (after 5pm)

1961 T-BIRD, $1500. 383-9073.

1965 RAMBLER AMBASSADOR, 2 door hardtop, offers, 474-2898.

1970 CONTINENTAL MARK III, offers. After 6 478-4162.

150 CARS FOR SALE

EMPRESS
PONTIAC BUICK GMC

MANY OF OUR VEHICLES HAVE A CROWN SEAL, 1 YR. WARRANTY ON THE POWER TRAIN! CHECK OVER THESE SELECTED UNITS — FOR YOUR OWN PEACE OF MIND!

78 GRAND PRIX	$6995
75 HORNET WAGON	$2995
78 ASPEN	$5895
75 CHEV ¾ SUBURBAN	$4295

OPEN Mon.-Thurs., 9-9 Fri.-Sat., 9-6
2867 Douglas at Topaz
382-7121 Dealer 5701

De Pape

CADILLAC
1973 Coupe de Ville air, fully powered, excellent condition. A fine luxury car priced to sell.

CORVETTE
1976, air, stereo, pw, ps, pb, tilt telescopic, leather, 14,000 mi.

BMW
1974 2002 sunroof, stereo, tape, 4 spd, good looking, runs great.

79 Cadillac Seville Diesel
79 Mercedes 450SL Convertible
78 Lincoln Towne Coupe, 12,000
78 Cordoba, 2,000 miles
77 Cadillac Eldorado, moon roof
76 VW Rabbit auto, nice!
76 Cadillac Seville, 4 dr, loaded!
75 Plymouth, 19,000 miles.
74 Rolls Royce Shadow
71 Pinto, auto. Nice!
68 Mercedes 250SL Convertible

Open 8:30-5:30 Closed Sat.
DePAPE MOTORS LTD.
Indoors at 779 Pandora
384-8035 Dealer-5311

PLIMLEY
JAGUAR-ROVER-TRIUMPH MG-SAAB-MINI
1010 YATES 382-9121

79 CAPRI RS AT	$8495
78 TRIUMPH Spitfire	$6995
78 HONDA Accord	$6295
78 FORD Fiesta	$4995
78 CHEV Nova AT	$5495
78 FIREBIRD AT	$6995
77 MG Mark IV OD	$6995
77 CADILLAC	$12,495
77 CORDOBA	$6295
77 ASPEN AT	$4895
77 TRIUMPH TR7	$6595
76 DODGE Dart AT	$3495
76 COMET 4 dr AT	$3995
75 DODGE Dart AT	$2695
75 TRIUMPH Spitfire	$4995
74 DATSUN B210	$2695
74 DATSUN 260Z	$5995
74 CADILLAC	$6495
73 TOYOTA SW AT	$2995
73 DATSUN SW AT	$2895

MANY MORE TO CHOOSE FROM
Mon. to Fri. 8:30 to 8:30
Sat. 9 to 5
Dealer Licence 592

METRO HONDA
"The Legend Gets Bigger"
SEE THE 1980 CIVIC
The Car of Tomorrow Here, Today!
GOOD SELECTION OF CLEAN TRADES! ESSO INSPECTED FOR YOUR PROTECTION
100% Bank Financing On Approved Credit!
388-6921
METRO HONDA (NEXT TO THE ARENA)
2151 Blanshard
Dealer 5876

Specialty MOTORS LTD
TWO LOCATIONS TO SERVE YOU
GREATEST SELECTION OF 2 DR. HTs EVER!
Chevelle Malibus to Choose from — 2—1970s, 1—1969, 1—1968, 1—1966.
69 Torino GT
58 Pontiac, restored
41 Dodge 2 dr. coupe, restored
SPECIALS OF THE WEEK
75 Trans Am $5495
76 Fiat 128 $2195
B.S.G. Speciality Motors Ltd. Victoria's Greatest Selection of Speciality Cars
2936 Douglas 381-5544
1513 Quadra 385-7733
Dealer 6033
Trades and Offers Welcome
100% Financing O.A.C.

COLLECTORS
1917 Model T Roadster, 1941 Lincoln Continental V12, 1934 Packard Sedan, 1939 Packard Limosine, 1947 Frazer Sedan, 1952 Split Window Volkswagon, 1966 Marlin, 1939 Bantam convertible, 1963 Mercury Airport Limosine, 1957 Lincoln Premier Hardtop. Phone 592-0438 6-8 pm.

CLASSIC HUMBER SUPER-Snipe, automatic, leather upholstery, immaculate, $3,500. 595-1143.

150 CARS FOR SALE

PALM MOTORS
BARGAIN HUNTERS

64 Valiant AT	$589
65 Chev SW	$418
67 Austin	$622
68 Montego AT	$1013
69 Cutlass	$1247
69 Datsun PU	$910
70 Toyota SW	$815
70 Ford PU	$1350
71 Pinto	$623
71 Nova AT	$1259
72 Pinto SW	$1418
72 Datsun AT	$1347
72 Gran Torino SW	$1884
73 Astre AT	$1540
74 Chev AT	$2350
75 Maverick AT	$2550
21' Glen-L	$1814

3342 OAK ST.
Dealer 5260 386-8385

WILLE Dodge • Chrysler

79 Aspen SE	$6995
78 Omni	$4995
78 Diplomat 2 dr.	$4495
78 Diplomat 4 dr.	$4595
78 Datsun Wgn 210	$4695
74 Datsun 710 Wgn.	$2995

Many More To Choose From
3200 DOUGLAS AT CLOVERDALE
382-2313
MON. TO FRI. 9 TIL 9 SAT. 9 TIL 5. DL5881

151 SPORT, IMPORT CARS

RARE 71 Z28, GREEN, WHITE leather interior. Factory LT1. Turbo 400. TA's on U.S. Vector mags, factory air conditioning, 55,000 original miles. One of a kind. Must seen. $6500. Dave 477-2347

EUROCAR
For sale 1976 Alfetta GT. 1975 Fiat 131 automatic sedan. 731 Pembroke, 383-3626, DL-02134A

BMW RENAULT
CAPITAL CITY AUTO LTD.
1750 GOV'T 386-7508

MUST SELL!
1975 Fiat 131 excellent condition. 382-0092.

SPORTS CARS AND IMPORTS wanted (Volvo, BMW, Mercedes, MG, Triumph). Top Prices paid. Brian Holley Motors, 384-1161.

'74 BLACK VETTE
Mint cond, low miles, T-roof, 350 4-spd, black interior, 5 new SS radials. $8850. 477-5525.

MUST SELL!
1974 TR6, A-1 condition. AM/FM, cassette. Phone 385-5464 after 6 pm.

1966 MGB'B, HIGH PERFORmance engine, low mileage, almost ready for paint, cassette, $1200 firm. 595-7910 after 6

72 CORVETTE CONVERTIBLE $9000. firm or will accept truck and camper as part payment. 477-3039, 383-9512

'72 MGB, LOADED WITH extras, just overhauled, balanced motor. Phone for more information, 598-4970.

1965 TR4A, REBUILT EVERYthing. Some minor work needed. $4,000. in bills. $2500. firm. 385-0379.

1976 CORVETTE, 350 AUTOmatic. New tires, mags, headers and mufflers. T-roof. $10,900. 382-5528.

MUST SELL, 72 MG MIDGET, new paint, roof and tires, 68,000 miles, $1700 or best offer. 384-0431 or 384-8768

1962 356B PORSCHE COUPE. Mechanically and cosmetically perfect. This car must be seen. 339-4167, after 6.

1974 FIAT SPYDER, WHITE, red interior, 5 speed overdrive, radials, tonneau, good condition, $4000 or best offer. 112-746-4938.

75 TR6, EXCELLENT CONDItion, red, new radials, perfect interior, overdrive, garage kept. Sacrifice at $4,500.00. 723-9370.

1969 CORVETTE COUPE, REbuilt 350, automatic, power steering, power brakes, T top, T/A radials, $6000. 388-6027.

1977 280Z, 17,500 MILES, IMmaculate condition, recently tuned, asking $8000. 595-6693

1974 FIAT 128 SPORT L IN GOOD condition, 51,000 miles, $1700. 652-4881 after 6pm.

79 HONDA PRELUDE, BLACK, 5 speed, power moon roof, lady driven, only 4000 km. 642-4840

73 MGB, EXCELLENT CONDItion, 3 tops, new rubber. For further information phone, 384-9782.

MUST SELL, 1977 CORVETTE, asking $13,000 or best offer. 478-8068

1969 DATSUN STATION WAGON, ¾ race engine, many extras. 385-2131

1977 MERCEDES DEISAL 300D, fully loaded. $17,800. Phone 658-5567.

1973 AUSTIN MARINA GT, good condition. Without motor. $600. 479-7692.

71 240Z, 46,000 MILES ON 72 motor. New paint, $4200 firm. 598-7404.

1976 VW SCIROCCO AUTOmatic, low miles, excellent condition. Best offer. 592-4910 after 5.

1974 VOLVO 4 DOOR, AUTOmatic, 23,000 miles, very good condition, $4500. 383-4650.

260Z. OVER $1200 BELOW dealer prices. No rust, mags, sunroof. $4750. 385-0971.

62 PORSCHE B KARMAN (rare) unassembled, unrestored. Offers to $2000. David, 592-9540.

64 TR4A, OVER DRIVE, BODY rust, offers to $1000. 592-1591 between 6-8pm

1951 MGTD, 90-95% RESTORED, $6,700 offers. Phone 656-2925.

1977 BMW 320I, EXCELLENT condition, $10,500. 477-1247.

190D MERCEDES MUST SELL as is, $650 or offers. 383-6040.

'79 10TH ANNIVERSARY TRANS AM, $17,500 or TOP. 656-1946.

1974 CHEVELLE LUGUNA S3, see class 150 (7374)

154 TRUCKS, BUSES AND VANS

76 DODGE ½ TON PICKUP, 31,000 miles, new paint, $2875 or best offer. 479-8665.

1977 FORD PICKUP, ¾ TON, 351 engine, 4 speed, 17" wheels, asking $4550. 656-5842.

1972 DATSUN 1600 TRUCK WITH overhead six pack camper, jacks, etc. $3500. 595-8788 or 386-3923.

1970 TOYOTA LANDCRUISER with utility trailer. $3450. After 6pm, 474-2745.

1974 ½ TON FORD PICKUP, 360, V8, automatic, 76,000 miles, $2600. 743-5462.

1969 DATSUN PICKUP, NEEDS work, new carb, brakes. $400. 385-8237.

1973 FORD ½-TON, 4 SPEED, 302. Excellent shape. $2500. 388-6998.

154 TRUCKS, BUSES AND VANS

SAVE $1500.
1979 GMC 1 ton Rally STX 12 passenger bus, loaded with options including air conditioning and cruise master. 2 tone silver and black with matching interior. The price is right so hurry on this one. Another exclusive with CHARLIE PETERSON at Empress Pontiac Buick GMC Ltd. 382-7121 or res. 592-0458. Dealer 5701

1972 CHEV C-50 Furniture Van, 5 speed, with roll-up Todco door and power tailgate. Call JIM COFFEY, 385-8756 or Res. 652-3213. REG MIDGELY MOTORS LTD. Dealer 5186.

CAMPER
1969 VW Westfalia only 31,000 orig miles, absolutely mint condition inside and out. Perfect for an economical winter vacation. Trades welcome, full financing available O.A.C. 388-7722. YATES AUTO SALES. 950 Yates St. Dealer 5268.

SOMETHING SPECIAL
1977 Datsun stepside pickup. Sony amfm cassette, sunroof, bucket seats, mags with radial T/A's, 5 spd. Bank financing available O.A.C. Please call
STEVE SUMMERS
McCALLUM MOTORS
382-9039 Dealer 5603 382-6122

BUSH BASHER
1975 Ford ¾ ton 4x4, V8, auto, PS, PB, radio, heavy duty winch, $4,450.
GARDEN CITY AUTO LEASE LTD. 1978 Douglas St. 382-9111. Dealer 5721.

CHEVY 4X4
1976 Chevrolet, 4 wheel drive, 400 engine, automatic with shift kit. Air conditioning, 13.5x15 tires. 35,000 miles. $5900.
384-7525 or 479-0201

MUST SELL, 1979 FORD ECONoline ¾ ton, V8 automatic, power steering, power brakes, long wheel base, dual tanks. Under 5000 km. Factory warranty til April 1980. Best offer. 386-1670 after 5.

1978 ROYAL SIERRA GMC ¾-ton. Top condition, low mileage, $8795. Ask about our week end "Skiing Special" R.V. rental rates. STOP MOTORS, 2524 Douglas across from Vic Press. 383-8931. Dealer 6307.

ECONOMY
1977 Chevy van 6 cyl. std., radio, low mileage, $4950. GARDEN CITY AUTO LEASE LTD. 1978 Douglas St. 382-9111, Dealer 5721.

1974 DODGE LWB VAN, 6 CYLINder, automatic, radio, 50,000 miles. New raised fiberglass roof. Completely panelled and carpeted. Ready to be camperized. Sacrifice. $3695. 474-1649.

1968 JEEPSTER 4X4, COMplete with electric winch, V6, $1800. International bus, converted camper, 345 V8-2-speed axle, sleeps 8, $3000. Offers accepted. Good winter projects. 479-9572.

1968 INTERNATIONAL TRAveall, 6 cylinder, automatic transmission, rusted, but runs well. Best offer. View Saturday and Sunday only, 3248 Happy Valley Rd.

1971 TRAVEALL WINDOW VAN, V8 automatic, power steering. This unit also has air conditioning, very clean condition, $2,395. Trades welcome. JC Motors, 837 Yates, 384-0921. Dealer 5011.

1975 FORD F150, FACTORY canopy, air shocks, heavy duty hitch, AM/FM cassette, Michelins, mags, rebuilt engine, bills to prove. $4250. 385-3517.

1977 FORD F150 HEAVY DUTY ½ ton. Power steering, power brakes, V8 automatic. Immaculate condition. $5200 or offers. 479-7368

76 DODGE 4X4 SHORT BOX, 15,000 miles, 440-cam, headers, highrise, 1200x165 tires, factory stereo, gauges, immaculate condition, $7000. 652-2305.

FORD F250 4 SPEED, POWER steering, power brakes, 360, camper rear window, dual battery, AM FM cassette, $4000. 479-1273

1969 GMC VAN, INSULATED, 6 cylinder standard, runs very well, mags and radial tires, $1,295. Trades welcome. JC Motors, 837 Yates, 384-0921. Dealer 5011.

75 FORD 4X4, 360 4-SPEED, power steering, power brakes, 48,000 miles, custom canopy included. Offers on $5600. 385-3377 after 6pm.

1974 DODGE, LONG WHEEL base van, 6 cylinder, automatic, low mileage. Ideal for camperizing. Excellent condition. Must sell. $3395 firm. 478-7391.

67 GMC FLATDECK, WITH sides, binders, 327 engine, 5-speed transmission, 50% rubber. 381-0200 before 6.

IMMACULATE 1977 FORD VAN E150, 351, captain seats, pb/ps, 39,000 miles with many other extras. $6950. 478-5610.

1964 FORD VAN, 6 CYLINDER, standard transmission, panelled, carpet, radio, $600. 479-2481 after 6pm.

72 FORD ¾-TON, V8, AUTOmatic, power steering, power brakes, $1650. 180 Olive St. 386-0902.

76 GMC ¾ TON VAN, CARPETed, bay window, sofa bed, table, cabinets. Nice condition. $5000. 474-1981.

74 JIMMY, 4X4, PTO WINCH, power steering, power brakes, auto, other extras, $5100. 652-2877

1973 DODGE ½ TON, FULL locking canopy, very good condition, rebuilt slant 6, economical engine. $2,350. 388-9893.

1974 GMC SIERRA GRANDE 1500 pickup, 454 automatic, power steering and brakes, air conditioning, radio, $2800. 658-1057.

1975 FORD EXPLORER PICKup, showroom condition. 16,000 miles. Well optioned. $5500 firm. 382-7257.

1976 GMC ½-TON, SHORT BOX, 25,000 miles, 6 cyclinder, standard 3-speed. $4200 or best offer. 595-7938.

74 TRADESMAN 200 DODGE ½ ton van, good shape, good rubber, $3300 or nearest offer. 478-0892 between 8am-1pm.

MUST SELL, ANY OFFER CONsidered or trade for 1940 Dodge 1 ton cab & chassis, runs, but needs restoring. 381-6415 or 382-4493.

1977 FORD CAMPER SPECIAL, electric brakes, canopy, low mileage, excellent condition. Offers on $6,500. 112-748-9846.

1973 FORD VAN, WINTERIZED, 6 cylinder, good condition, must sell $2,500 or first reasonable offer. 743-4768 collect.

79 GMC CAMPER SPECIAL, power steering, power brakes, dual tanks and batteries. 383-3407 after 5.

77 CHEVY ¾ TON PICKUP CUStom deluxe, 454, 15,000 miles, tilt, cruise and many extras. Immaculate, $7500 or best offer, 385-1416.

76 ½ TON SHORT BOX WITH canopy, 32,000 miles, $6000 or closest offer, must be seen. 478-2567.

WANTED TRUCK AND CAMPer. Have 72 Corvette convertible in trade. 477-3039, 383-9512

1972 FORD 500 WITH 12' BOX. Also 1970 Austin American. 382-5837.

72 FORD RANGER XLT CAMPer Special, $2500 or best offer. 112-748-4546. Duncan.

75 DATSUN SPORT TRUCK, radio, good condition, $2400. 656-7198.

72 FORD CREW CAB, ¾, MEchanically sound, $1500 or offers. 598-0350

66 FORD, ½ TON, 390, HEADers, 4 barrel, mags, stereo. $1600. Eric 478-4181

1977 GMC RALLY SIX, 32,000 miles, $6,500. 478-6635 after 6pm.

154 TRUCKS, BUSES AND VANS

GARDEN CITY
AUTO LEASE LTD.
HOME OF THE SUZUKI 4 WHEEL DRIVE

77 Ford, ¾ 4x4, winch
77 Ford XLT, loaded
76 ¾ Ton Ford Van
76 Blazer, loaded
76 Ford Super Cab XLT
76 Ford XLT 4x4
75 GMC Crew Cab
75 Ford ¾ 4x4, winch
74 Chev 4x4

TRADES WELCOME
No Reasonable Offer Refused
100% FINANCING O.A.C.
OPEN 9:00 A.M.-8:00 P.M.
2978 DOUGLAS ST.
382-9111
Dealer 5721

WILLE Dodge • Chrysler
73 Dodge School Bus $4495
Many More To Choose From
Excellent Selection Used Vans and Trucks
3200 DOUGLAS AT CLOVERDALE
382-2313
MON. TO FRI. 9 TIL 9 SAT. 9 TIL 5. DL5881

29 4x4's IN STOCK
THE SUPER LOT!
REG MIDGLEY MOTORS LTD.
Douglas at Cloverdale
385-8756
Dealer 5186

1969 GMC VAN, V8, AUTOmatic, fully camperized, raised roof, $3300. 478-7561.

1968 CHEV ½-TON NEEDS some work. What offers? 721-5341.

1951 JEEP PICKUP, GOOD CONdition, $2500 or best offer. 112-748-2374

78 CHEV 4X4 DELUXE CAMPER special, 12,000 km, $8500. 383-4973

1976 CHEROKEE CHIEF, 35,000 miles, many options, $7950. 388-6113 or 652-9331.

65 FORD F250, 4X4, 74 ENGINE, Holley, winch, posi, roll bar, $1900. 112-743-4120.

1971 CHEVY VAN, REBUILT 350 automatic, headers, mags, finished interior. $2700. 383-9073

1975 DODGE D100 CLUB CAB pickup, 36,500 miles, clean, good condition, $3750. 656-5074.

1959 FORD CAB OVER DUMP, good running order, offers, 382-4493.

GMC ¾-TON TRUCK-8' CAMPer-2 horse trailer. $16,800. 656-6069.

1972 INTERNATIONAL SHORT box, $800. 479-5304.

1971 GMC 4X4, EXCELLENT condition, $3800 firm. 656-7530.

71, ¾ TON FORD TRUCK, canopy, $1495. 721-3717

1974 CHEV, BABY DUAL, CAMPer special 1 ton, $4900. 474-1096.

71 GMC ¾ TON, 350 AUTOmatic, $1800. 478-7693.

1965 LAND ROVER SHORT wheel base. $1850. 477-9367.

MUST SELL, 1965 PICKUP truck, offers. 479-3717

78 FORD ¾ TON RANGER EXplorer, $7000. 383-4973

1975 DODGE VAN, EXCELLENT condition, call 474-2871.

78 SCOUT 4X4, AIR, AUTO, loaded. $8900. 598-7689.

158 TIRES

MICHELIN TIRES
All sizes and types in stock now! at
D&D Tire
1620 BLANSHARD
382-7283

FOR SALE 1 PAIR OF RENEgade F60-14 belted tires plus 1 pair of G78-14 tubeless tires, good condition, on mags. 642-3992.

TWO SNOW TIRES, STUDDED and mounted. Good condition. Fits Datsun and Toyota. 381-0154.

2 14"X6" CHROME RIMS WITH new G60 14 tires, fit Dodge or Ford. 652-4184 or 656-7765 after 5pm.

4 DIAMOND SPOKE MAGS with tires, small 5 bolt pattern, for Valiants etc. Asking $200. 385-4683.

FOUR 1974 BMW SLOTTED steel wheels with caps and nuts. $45 each. 656-1663.

4 ET'S, BLACK CENTERS, 14" Chev rims. Offers. 656-2041 after 5pm.

TWO SNOW TIRES, MOUNTED on GM wheels. One summer tire. 477-5737

FACTORY FIREBIRD MAGS with radial tires, best offer. 385-2669 ask for Tiel.

185-70 SR13 SEMPERIT STEEL radial snow tires, 10% wear, cost $150 pair. Offers. 721-5009.

NEARLY NEW A78X13 BIAS belted snows on Toyota wheels. 598-3908.

FOUR KEYSTONE MAGS AND tires, 13" 4-bolt, $200 obo. 383-4203 anytime.

160 PARTS, ACCESSORIES AND SERVICE

SPRINGS
Complete Repair Service for cars and trucks. LOGAN SPRING & SUSPENSION LTD., 60 Crease Ave. (Behind Budget Rent-A-Truck) 384-2744.

VW MOTORS
Rebuilt, exchange from $285
6 months — 6,000 mi. warranty
BEETLE AUTO HAUS
2821 Douglas St. 382-1815

RADIATOR REPAIRS, FAST top quality repairs at Maurice's Auto Body, 427 Beta St., phone 386-3381 or 384-8094. Located behind the Burnside Pay and Save Gas Station.

VICTORIA 4-WHEEL DRIVE
FREE WHEELING HUBS for any make of 4-wheel drive.
597 Hillside at Rock Bay
D-13531 386-6511

160 PARTS, ACCESSORIES AND SERVICE

Logan Spring & Suspension Ltd.
—OFFERING—
A COMPLETE SPRING REPAIR SERVICE
—Leaf and Coil
—Overloads
—Custom U Bolts
—Walking Beams
Phone 384-2744
60 CREASE AVE.
(Behind Budget Rent-A-Truck)

CAL-VAN
AUTO SUPPLY & REPAIR CENTRE
"Everything from a floor mat to a complete engine."
Open 8 Days A Week
(WED.-THURS.-FRI. 'TIL 9)
735 Cloverdale 386-2155

BEETLE AUTO HAUS
Volkswagen Parts Accessories and Repairs
2821 DOUGLAS ST. 382-1815
(Across From Colony Motor Inn)

65 FAIRLANE 2 DOOR SEDAN, 6 standard, motor needs valve job, body excellent, $250. 49 Ford coupe, needs interior, $900 or best offer. Chevy 194, 250 cu.in. 6, 3 single carbs and manifold, $75. 72, 429 Cobra automatic, $900 firm. 70 Duster Thumb wheel, AM Radio, $30. 592-7403 after 5:30pm

$$CASH$$
FOR SCRAP CARS & TRUCKS
7 days a week. Instant Service Hauling. 478-2397 or 478-1865 pgr 388-6275 no. 2740.

2 POWERGLIDE, CHEV 3 speed standard, aluminum intake for BB pont, aluminum dual 4 intake for SB Chev, complete 429 Ford, 283 short block and heads, 350 short block, Chevy II oil pan, 65 VW van camperized, 15½' ski boat/motor. 592-6837 or 595-3552.

Used parts. Toyota, Datsun, Pinto and Honda. Bob and John's Auto Body. Phone 112-743-9141.

4 LARGE HUBCAPS AND rings, 16.5" for Ford 250, $50. Step type bumper for Ford 250, $40. Two A-78-13 winter tires on Vauxhall rims, like new, $40. 479-3693

1968 FORD CUSTOM, ALL glass good, hood and trunk lid, 3 fenders in good condition. 4 near new tires mounted, trans, heavy duty, in good condition. 479-4105

318 DODGE TRUCK ENGINE, complete drop in with automatic transmission, carb, starter, alternator and water pump. Best offer takes. 477-5880.

1970 TOYOTA 1200 SPRINTER, doors, glass, trunk, transmission and rear end, two GM Keystone mags with tires. Days 385-6433, evenings 478-8055.

WANTED: STAKESIDE FOR truck, metal stakes and hooks required for Ford platform deck. Chev or Dodge might do, please phone 658-8820.

TURBO GLIDE, 3 SPEED, automatic transmission from a 1970 Chevrolet, $100. Installed $200. 385-2491

FOUR 15" KEYSTONE CLASSIC mags, $175. Four Toyota 14" rims, $15 each. Four Toyota 13" rims, $10 each. 477-6889.

TR4 SOFT-TOP AND FRAME $200. Differential $25. Rad. $25. Pair of Corolla seats $40. 383-8676.

1949 THAMES PANEL, SET UP for small block Ford. Less engine and trans. $1000. 382-5623, 595-8597.

1971 MAZDA RX 100, STILL running, 4 speed, mags, rebuilt radiator. Accessories. 382-1625 after 5 p.m.

1 HOOD PLUS DRIVERS SIDE quarter panel for 65 Ford ½ ton, 2 doors for 65 Comet Caliente. 478-4232 after 6pm.

1965 CHEVELLE 4 DOOR, GOOD 283, good 3 speed manual trans, rusty body. Whole or parts. 477-0906. Rod after 2:30pm

1969 AMC JAVELIN, 2 DOOR hardtop, complete, less motor and trans, front end damage only, $450 or best offer, 642-5194.

1973 TOYOTA CELICA FOR parts only. Some body damage. $700 whole car. 384-0921. JC Motors Ltd, DL5011.

5 SPEED TRANSMISSION FOR sale, fits Toyota 388-6095 or 388-1161.

TRIUMPH SPITFIRE PARTS, top, tonneau, and wire wheels, etc. 385-2239 or 598-6882.

WANTED: SMALL BLOCK Ford. Complete. Reasonable. 592-6332.

MISCELLANEOUS USED DATsun, MG, Fiat 124 and 128 parts. 385-2131.

PAIR CB BI-OSCARS, SET wheel spacers 1⅛" and four Datsun slotted mags. 385-2131.

TR6 CARBURATORS AND INtake manifold $75, TR250 overdrive unit $100. 598-4701

TWO 15X8 CHROME SPOKE wheels for GM. 625 Carter Carb. 652-1371.

71 FORD 4X4 DRIVE TRAIN, also '69 Ford 3-speed trans, phone 478-6909.

67 MGB PLUS HARDTOP, OPerative, needs some body work. Offers. 382-9507

RESTORE YOUR VW VAN, complete interior of a pre 67 van, 592-1664 6pm.

COMPLETE SET: GM RALLY Wheels, 6"/14", rings and caps. 384-6201.

GALAXIE 500, 6 CYLINDER, right front damaged, no trans. Jim 388-5489.

USED 10 BOLT REAR END ASsembly for Dodge Van, 1970 or newer. 383-5239.

67 318 AND 3 SPEED AUTOmatic transmission, $100. 642-4291.

CASH PAID FOR SCRAP CARS Associated, 478-9516 or 478-9571

CABLE CHAINS FOR VW VAN, never used, 388-4192.

1968 CHEVELLE JALOPY, race ready, $600. 384-0339.

3-SPEED MANUAL TRANSMISSION for Ford truck. $75. 383-9881.

2 BUCKET SEATS. OFFERS. 474-2542 after 5 pm.

63 CHEVY II, 2 DOOR, HT, parts or whole, 477-4846.

166 CARS AND TRUCKS WANTED

WE WILL BUY Your Car or Truck
GlenOak Ford
Yates at Cook
VICTORIA
384-1144 DEALER 6616

166 CARS AND TRUCKS WANTED

NEVER SELL YOUR CAR UNTIL YOU HAVE OUR OFFER
INSTANT CASH!
DePape Motors Ltd.
779 Pandora 384-8035

WE NEED TOP QUALITY USED CARS
HIGHE$T PRICE$ PAID!
Call Douglas VW
3329 Douglas DL5100
388-5466

WE PAY the Highest Prices for Your Clean Used Car
TRY US—YOU'LL BE SURPRISED!
CONTACT CARL SPICER
Used car mgr.
Empress Pontiac Buick GMC LTD.
382-7121 DL01227A

Top Dollar FOR TOP CLEAN CARS
Contact: BRUCE LOCKHART
CORNELL-CHEV-OLDS
3050 Douglas 385-5777

GeM
PAYS High Prices
FOR CARS & TRUCKS
480 Esquimalt Rd. 382-7195

CASH
For good clean used cars. Highest prices. Phone Yates Auto Sales, 950 Yates St. 388-7722

WE BUY ALL MAKES
McCallum Motors Ltd.
Corner of Yates & Cook
382-6122 D5603

WANTED
TRUCKS & VANS
Also will take consignment vehicles
GARDEN CITY AUTO LEASE CENTRE
382-9111 2978 Douglas

CASH FOR GOOD, CLEAN USED CARS
THOMAS PLIMLEY LTD.
1010 Yates St. 382-9121

CASH
for clean, used cars
SAUNDERS Sales & Service
474-2211 Colwood

INSTANT CASH
For Good Used Cars
SPECIALTY MOTORS LTD.
2936 DOUGLAS ST. 381-5544

CASH FOR CLEAN CARS
E & K MOTORS LTD.
642 Burnside E. 383-6231

1967 AND OLDER AUSTIN Mini's. 592-0438 5-6 pm.

168 CAMPERS, TRAILERS and MOTOR HOMES

1976 TRIPLE EEE 23' MOTOR home self contained, A/1 shape, 29,000 mi. New Michelin tires. Box 298 Brentwood Bay. Will take trade, late model car, stationwagon. Leave Ph. number.

AIRSTREAM 27' INTERNAtional FSC, excellent condition, $11,000. Write: W.H. Hawkins, 3360 Thompson, West Vancouver, V7V 3E7

1976 CHEV ½ TON PICKUP, 6 standard, over 20 MPG's, plus 2 man camper with over cab storage, both in like new condition, asking $5950. 656-4984.

20' ELDORADO MOTOR HOME, less than 9,000 miles, first class condition. $14,500 or property considered. Can be viewed at 1619 Wilmot Place, 592-2191.

RAVEN RV'S
VAN CONVERSIONS
479-3178

BRITANNIA VANS
Custom or camper interiors. 478-7391 or 474-1649 anytime.

72, 11' SPORTSMAN CAMPER, stove, oven, fridge, furnace, washroom and jacks. Must sell. 384-4238

1974 TAURUS, TANDEM, 19', IMmaculate, completely self-contained, new Norseman awning, extras, sacrifice $4800. 652-3732

1978 20' NOMAD, TANDEM trailer, immaculate condition, awning, spare tire, $6950. 112-246-3084

1974 DODGE B300 WINDOW van, fully camperized, top condition, many extras, $4200. 478-7222.

77 CHEV VAN, FULLY CAMPerized, 2-burner stove, built-in TV, sleeps 4, lots of extras. Must sell. $9995 firm. 474-1649.

WE WILL BUY YOUR GOOD used Rec. Vehicle. Peden R.V. Ltd., 2855 Quesnel St., 386-3464.

AIR STREAM 30' TRAILER, fully equipped, sleeps 5, air. 382-6206.

MUST SELL 1970 8½' VANguard camper. Good condition. $1595. 474-1549.

1972 WINNEBAGO BRAVE, 21', excellent condition, 44,000 miles. $11,500. 388-4702.

SMALL HOME BUILT CAMPER trailer or suitable for utility trailer. $150 or best offer. 474-2533.

CAMPERETTE FITS SHORT, narrow box. Good condition. $125 obo. 477-9732.

CAMPER GALAXY FITS IMport, furnace, icebox, double burner, clean, $1,000. 478-5075.

CAMPER SPECIAL. 1972 Dodge with 11½' camper. Fully equipped. Asking $4600. 595-2129.

27' WINNIBEGO DELUXE FOR rent. Fully loaded, deluxe. Inquire 384-1354

WANTED BUNKHOUSE-TYPE travel trailer. Fully contained. Sleep 6. Reasonable. 652-2772.

SAVE ON GASOLINE, MICRO mini motorhome, fully equiped, 1700 km, $13,500. 478-9939.

168 CAMPERS, TRAILERS and MOTOR HOMES

DOMINION MOTORS
Chinook Little Chief Motorhomes
Layton and Trav-L-Mate Trailers and Campers

78 32' Holiday Rambler 5th wheel, loaded with every conceivable option. Even including a 4500 W. generator and awning. $25,000

75 8' Kit camper, fridge, furnace, portpott and hydraulic jacks. $3100

79 Datsun Little Chief motor home. Fully self-contained. $15,950

75 Unicorn Canopy with cargo door. $495

YOUR DOWNTOWN R.V. PARTS DEPOT
1703 Blanshard St. 385-5012
Dealer 5183

Fennell's
TRAILER SUPPLIES LTD.
PROPANE — REPAIRS AND APPLIANCE SERVICE
Custom Building and Van Conversions
Large Parts and Accessories Store
652-3941
Mon.-Sat. 9 to 5
Sun. 12 to 4
6459 Patricia Bay Hwy.

IMPALA CAMPING WORLD
WINNEBAGO APOLLO OTTO BOLER LIONEL EMPRESS
HOLIDAIRE, LEISURECRAFT
CANOPY TOPS — ACCESSORIES SERVICE
PAT BAY HWY., SIDNEY
656-5504 MDL 5513A
TRUCK CAMPERS
Brand new 8' fully insulated camper, sleeps 4, stove, furnace and fully installed. Only $2495.
TRUCK CAPS $450 installed
WE WILL BUY OR CONSIGN YOUR R.V.
ALL OFFERS CONSIDERED
TRADES WELCOME
OPEN 7 DAYS

TRIANGLE HOMES LTD.
The RV centre with the indoor showroom plus 6 bay coin-op Carwash with clearance for your RV.
Franchised dealer for Citation, Corsair, Aristocrat, Centurion, Southwind, Jamboree and Diplomat.
In Sidney on the Pat Bay Hwy across from Sandown Raceway.
656-1122 656-7251
D01055B

2 1978 20' Motorhomes, luxury leisure vehicles equipped with: air conditioners, cruise controls, highback chairs, roof racks and ladders, trailer hookups, radios, plus the usual first choice features found in the Tripple E Motorhomes. These units have been leased and while mileage is approximately 40,000, they both have been serviced regularly. Replacement value over $24,000. Now only $15,900 each, trades on property will be considered. Please phone after 6 pm. 477-2333
477-2333 477-0968

COASTLINE TRAILER CENTRE
SEE US TODAY FOR YOUR BEST RV BUY!
COASTLINE TRAILER CENTRE
(By Red Lion Inn)
382-6102 DEALER 6430

RENTALS
All Types of RVs
Reasonable Rates
Wille Dodge Chrysler
382-2313

PROPANE
PARTS—SERVICE
BOB'S
MOBILE HOMES LTD.
25 Crease 386-3623
DL 00414A

CAMPER
1969 VW Westfalia only 31,000 orig miles, absolutely mint condition inside and out. Perfect for an economical winter vacation. Trades welcome, full financing available O.A.C. 388-7722. YATES AUTO SALES. 950 Yates St. Dealer 5268.

STORAGE
For your R.V., Boat, Motorhome etc. Fenced, lighted, secure area. Reasonable rates.
POOLE'S RV TRAVELAND
1080 Goldstream
474-1411 D5806

FOR RENT OR SALE
MOTORHOMES
WEEKLY — MONTHLY
GARDEN CITY AUTO LEASE LTD, 2978 Douglas, 382-9111. D-5721.

DOGWOOD TRAILER SALES
PARTS—PROPANE
WESTERN WILDERNESS
Campers
WILDERNESS Trailers
2630 Deville Road
Highway 1 at Millstream
478-6841 D-5390

1977 20½' VANGUARD MOTOR home, power steering, power brakes, 462 cu. in. engine, Michelins, C.B. radio, 10,000 miles, Ford chassis, like new, $17,500. 656-2761.

1975 TIOGA
19' mini home, unusually spacious open plan, spotless condition, 360 Dodge, all power options, air conditioner, excellent tires, 35,000 miles. $13,950. 112-752-9705

FOR RENT
or lease, 26' Winnebago, 656-5487 after 6pm

168 CAMPERS, TRAILERS and MOTOR HOMES

PEDEN
RECREATIONAL VEHICLE LTD.

—15 Years of RV Experience Ready to Serve You—

★ VANGUARD ★
★ PROWLER ★
★ TRIPLE E ★

Campers—Motorhomes
Trailer—5th Wheels
Van Conversions
Class A Motorhomes
Canopy Tops

"MAKE ROOM FOR 1980's!"

USED CLEARANCE
MOTORIZED
1972 VW Westfalia Pop Top in new condition $4495
1977 Dodge Maxi Van Conversion. Beautiful condition $10,500
1978 Vanguard Ford Van Conversion. Lots of extras $13,995
1976 Vanguard 22' Motorhome only 19,000 miles $15,995
1978 Vanguard 20½' Motorhome, heated holding tanks $15,995

TRAILERS
1974 23' Terry trailer, roof air, super clean $6995
1973 19' Vanguard trailer best deal in town $3995
1975 14' Scamper trailer, fridge, heater, clean $2495
Older 17' Aristocrate, fridge, heater, toilet, offers?
1978 Nomad 21' 5th wheel, awning, hitch $8995

CAMPERS
1979 Valley Import $2795
1976 Galaxie 8' fridge, heater, oven, jacks $3295
1977 Vanguard 8'9", fridge, heater $2895
1977 Vanguard 9½', fridge, heater, jacks $3195
1977 Okanagan 8', fridge, heater $3195
8' Caveman $1595

PLUS
Tremendous Specials
On Our "Just Arrived"
$ ½ MILLION DOLLAR $
Vanguard Motorhome
And
Camper Purchase!!

WILLE
Dodge • Chrysler

SECURITY
The Trusted Name In
★ Motorhomes
★ Campers
★ Van conversions
★ Trailers
★ 5th Wheelers

74 Tioga 19' Motorhome, fully self contained. $13,450

COME IN AND SEE OUR LARGE DISPLAY and Ready-To-Go UNITS

SECURITY
"Built with Pride"
3200 DOUGLAS
AT CLOVERDALE
382-2313
MON. TO FRI. 9 TIL 9
SAT. 9 TIL 5. DL5881

CAMOSUN RV
SERVICE CENTRE
SAVE $$$
Clearout prices on all our remaining '79 OKANAGAN Campers.

5% OFF
ALL CANOPY TOPS
TRADE-IN SALE
78-9½' Okanagan, self-contained shower model $5,195
77 Rare Model Short Box Western Wilderness. Loaded and with roof rack and ladder $2995
72 13' Vanguard trailer Only $1,695
72 Travelmate import camper complete with jacks $1895.

PARTS SPECIALS
RV anti-freeze $5.35 gal.
4 burner Trav-LR ovens, $249.95
4 burner Coleman Deluxe oven glass door $264.95
10,000 BTU furnace $139.95
Fire extinguishers $14.95
Rover portable toilet $56.95

—REPAIRS—
Hitches-Welding-Wiring
OPEN MON.-Fri. 8-5 p.m.
650 Burnside East near Douglas
Dir. No. 5117

24' HOLIDIARE TRAILER, DEluxe, bright, immaculate. Air conditioning, $7500. 388-5589.

MUST SELL 77 20' MINI HOME. Sleeps 6, rear gaucho, low mileage, first $15,000. 479-4497.

CAB LEVEL CANOPY, FITS 8' GMC, Ford box, $300. 478-1639.

1978 21' PROWLER, $6,500. 478-6635 after 6pm.

8' VANGUARD CAMPER, WITH jacks, $950. 595-5986 before noon.

UTILITY TRAILER. OFFERS. 474-2542 after 5 pm.

HOUSE TRAILER, SACRIFICE, $1200 or offers. 592-9600

169 MOBILE HOMES AND PARKS

T and M Court
Cedar Glen
Oakcrest
Aaron Court

Choose from any of our fine mobile home communities or tell us where you want to be. Locations for our fine homes in Esquimalt, Langford, Sidney, Sooke, Mill Bay and also Vanc. area. Phase I and II of Oakcrest filling fast. Choose your lot today. View homes in Langford (Trans Can Hwy) and Esquimalt (Craigflower Rd.)

BUYRIGHT HOMES
DL6162 474-2154 383-2912
Langford open daily till 8
Craigflower Rd. daily till 5

ISLAND MOBILE HOME SERVICES
Providing all services to mobile home owners. Site preparation, set ups, skirting, maintenance, repairs, releveling, resealing
Rick 478-1585 Russ 478-1201

AVAILABLE IMMEDIATELY. Will accept vehicle or boat as part payment. One owner Bendix, 24x40, 2 bedroom home in nice park. Has sundeck, shed and skirting. Priced for quick sale at $23,000. 478-4696 after 6pm

1973 HOMCO AMBASSADOR 66x12 on a showplace site with sundeck, completely landscaped, adults only. Admiral Homes, 2500 Florence Lake Rd. 478-6434, 478-0034.

169 MOBILE HOMES AND PARKS

USED SPECIALS
12x64, $13,500
12x68, $16,900
24x40, $17,500
Use your Government Grant
Triangle Homes
Victoria Ltd.
2435 Trans Canada Hwy
Listings Wanted
Dealer 5088 478-1774

NOVEMBER SPECIAL
Buy a new home during the month of November and get six months free rent in our park or the park of your choice.
Triangle Homes
Victoria Ltd.
2435 Trans Canada Hwy
Dealer 5088 478-1774

FINALLY—YOUR CHANCE
To purchase this better than NEW 2 BR and den, spacious 64 ft. Mobile Home all set up (Cedar Plank Skirting) in much sought after "Adult Oriented" Park. Only 6 years old! Act quickly at $12,000!! YOUR trade considered! Call 381-5613.
Rather Realty Ltd.

USE GOVERNMENT GRANT TO build equity in 2 bedroom Neonex. Heatalator fireplace in extendo living room, large sun room off kitchen, 4 appliances. Asking $16,500. 478-6062 or 478-9691

LUXURY LIVING, 1440 SQ.FT. Spring Manor, 3 bedrooms, 2 full baths, family room, living room with fireplace, Sherridan Heights Park. 642-5145 Sooke.

12' WIDE HOME, 2 BEDROOMS, French doors to beautiful patio, exclusive corner lot. Will take travel trailer on trade. Langford area. 478-9664, 478-8971.

WANTED IMMEDIATELY 74-76 12x68 2 bedroom mobile home between $9500 and $11,500. Must be in good shape and be able to move. 112-743-4887 between 6-8pm.

REPOSSESSED
12X68' HOMCO MOBILE HOME at Sooke B.C. Contact Dealer Plan Dept. C.I.B.C. 385-8701.

FOR SALE OR RENT, PARTLY furnished 12'X68' mobile home in Cedar Creek Park. 474-1657 after 6 pm.

12X68 NEONEX 2-BEDROOM mobile home, four appliances, like new, asking $15,500. 385-9364.

EXQUISITE TASTE!
2 BR, carport, wrap-a-round sundeck, beautiful setting. Close in! 474-2154. Buyright. D6162

DEMO 24X52 SAVINGS!
1978 2 BR, 2 bath, fmly rm, wet bar, eye level oven, skirted, deck! 474-2154. Buyright. D6162

RENOVATIONS NEARLY COMplete, electric heat, come and make an offer on this 12x68, 474-1369.

12X68 MOBILE HOME, 2 BEDrooms, extra room 16x10, 4 appliances, all drapes, chesterfield and chair. Storage shed. 478-8608

SPACE AVAILABLE, CEDAR Creek Mobile Home Park, Mill Bay. 743-2449, 743-2591

DOUBLE AND SINGLE-WIDE spaces available in Sooke Park. 642-4420.

REDUCED $2900!
3 BR, 1½ bath, 5 appl, close in! 474-2154. Buyright. D6162

TO BE MOVED, 12X60 UNFURnished mobile home, excellent condition, $14,500. 642-4139

181 TOURIST ACCOMMODATION

LIVE LIKE A KING!
Stay right downtown in total comfort with everything needed for the good life. Studios with op. kitchenettes, one bedroom and family units, penthouses. Free Color TV, phones. On premise laundry machines, maid service. Restaurant available. Low winter rates. Hotel is all new. Hurry, call now 388-5513.
Royal Olympic Hotel
642 Johnson Street

CRAIGMYLE GUEST HOUSE
English style bed and breakfast. 1037 Craigdarroch. 595-5411 or 595-2697

190 ROOM and BOARD

CRAIGMYLE GUEST HOUSE
Bed and breakfast, or full board, winter and permanent rates available. Situated 1 mile from city center. Along side Craigdarroch Castle. 595-5411, 1037 Craigdarroch.

GLENSHIEL HOTEL
HOME FOR SENIOR CITIZENS
EXCELLENT FOOD
CENTRALLY LOCATED
606 DOUGLAS 383-4164

DELUXE ACCOMMODATION, room with private bath, excellent meals. Retired. 388-4134 after 3pm.

ROOM AND BOARD AVAILable, Fairfield area, 521 Linden ave. 479-5379

LARGE ROOM, BOARD, PRIvate home, students welcome, available immediately. 382-2162

ROOM AND BOARD FOR MAture, responsible adult, non smoker. On bus route. 388-5310

PRIVATE ROOM AND BOARD. $175 per month. 386-6545.

191 ROOM and BOARD WANTED

ROOM AND BOARD NEEDED by Nov. 15th for young man training at Goodwill Enterprises, $180 per month. Please contact 385-5756 local 002.

193 ROOMS TO RENT

ROOMS
- Downtown
- Maid Service
- Central Bath
- Prefer Elderly Gentlemen
- $42 week
- $135 month
KINGS HOTEL
570 YATES ST
388-0933

SNUG 1 BEDROOM SUITE available immediately, includes fridge, stove, utilities, $250 per month, prefer student. 384-2313 Frank.

MODERN KITCHEN UNITS, close to downtown, color TV, from $27.50 daily and from $95 weekly. 383-0742

FEMALE STUDENTS, ROOMS for rent, reasonable, shared kitchen, bath and common rooms, 384-8058 between 7:30am-5pm.

CLEAN FURNISHED ROOMS to rent, must share bathrooms. Apply 1303 Gladstone St. Between 8 am and 5 pm.

NICE ROOM OR ROOM AND board in friendly home near K-Mart and university area. Share bathroom. 721-5237.

CARPETED, FURNISHED room, kitchen, bathroom. Cook/Rockland area. Reasonable. 386-8687.

SOOKE. ROOM FOR RENT IN nice 2 bedroom apartment. $80. 642-5362.

ROOMS BY THE WEEK $60. Douglas Hotel. 1450 Douglas St.

COMFORTABLE AND COSY furnished room, Glanford area. $125 monthly. 479-2445.

CLOSE IN, BEAUTIFUL ROOM, 479-5075. After 5, 386-8998.

197 HOUSEKEEPING ROOMS TO RENT

WALKING DISTANCT TO TOWN — Avail immed. 2 room unfurnished housekeeping room. $95.00 includes everything. Phone 384-9335 david burr ltd. or 384-5830.

197 HOUSEKEEPING ROOMS TO RENT

JUBILEE AREA. FURNISHED single room, share kitchenette with one. Available November 15, utilities included. $110 month. 592-9780

YOUNG PEOPLE TO SHARE house in James Bay. Rooms $90 and $120 per month. 383-2622 after 5.

LIGHT HOUSEKEEPING FOR quiet younger person, apply basement 679 Battery St. between 4:35-7pm.

RITZ HOTEL—DOWNTOWN
Elevator service T.V. lounge
710 Fort St. 383-1021

ROOM FOR OLDER MAN, NON drinker, $80. 1255 Pandora, 385-6743.

BRIGHT BEDROOM, CLOSE TO town, utilities included, $95, no pets, available now. 382-5521

NEAR FORT/COOK, FRIDGE, stove, sink, cable vision, fully furnished. 384-5920.

200 APARTMENTS TO RENT UNFURNISHED

FROM THE SEVEN SEAS
Facing the harbour entrance, with a backdrop of the Juan de Fuca straits, and Olympic Mts you will have an unobstructed view of the cruise ships, Naval vessels, Ferries and freighters, and also the busy water traffic in the harbour. Lavishly built and decorated, this 5 rm plus apartment has 2 full bathrooms, 2 bedrooms, 2 balconies and the rent is only $600. per month. (these brand new strata units sell from $75,000 to $102,000. with 10% C.C.A. for investor) The rent includes drapes, appliances, heat, H & C water and parking, and maintenance, also sauna whirlpool and lockers. You are invited to come to SEAFORTH WOODS CONDOMINIUM APTS. AT 630 SEAFORTH, open daily for viewing 1-5PM. Look For Our Ad Under Condominiums "Class 258" also our display ad in this weeks Fri. night & Sat. morning "Homes Today"
DICKIE AGENCIES LTD.
382-8239 or eves. 477-4662

WINDSOR COURT APTS.
258 GORGE ROAD E.
Available December 1
1 BDRM from $240
2 BDRM from $300
Resident Mgrs.
Mr. and Mrs. Munday
385-6075
Mature Adults. No Children. No Pets.
MACARTHUR PARK ESTATES LTD.

VACANCIES
1 - Fully furnished bachelor, suit single working person $230.
1 - Fully furnished bachelor $180.
AVAILABLE DEC. 1ST.
1 - 1 bdrm Gorge area $256.
1 - 1 bdrm Gorge area $205.
1 - Bach. Gorge area $199.
1 - 1 bdrm completely furnished, suit retired or working couple $250.
HOMEHUNTERS OF CANADA
2713 Quadra St.
381-2113 FEE
Mon to Fri 9 a.m. to 9 p.m.
Sat. and Sun. 10 a.m. to 5 p.m.

SIDNEY
New building, 2 bedroom $375-$395. 1 only 2 bedroom, 2 bathroom $430. 1 bedroom and den $360-$380. Rent includes cable, parking, wall to wall, drapes, coloured appliances. Security entrance. Elevator. Near bus, shopping. Mature adults. Couple with teenager accepted. 656-3060.

LAUREL POINT RENTAL
2 Bdrm, 2 bathrooms, 6 appliances. Magnificent view of Empress Hotel. $650 per month. Available Dec. 1/'79. Call PETER BEVAN, 388-6258.

LARGE 1 BEDROOM SUITE, clean, carpeted, heat, cablevision, drapes, parking included. Controlled entrance. Fairly new, close to Parliament buildings. Available immediately. $210. Quiet mature adults only please. 382-1097.

ONE BEDROOM AND DEN condo, washer, dryer, skylights, fireplace, excellent appointments throughout, fully decorated, Fairfield, $500 month. Lease to purchase to right party. Call Mr. Durkin, 382-8146

AVAILABLE IMMEDIATELY 2 bedroom condominium in quiet Fairfield area. $400. Adult building with full facilities including whirlpool. To view call Montreal Trust Co. Property Management, 386-2111

1 BEDROOM SUITE, COOK AND Beacon Hill. Wanted: retired or middle-aged couples for light caretaking duties of small apartment in exchange for ½ rent. Apply 1817 Oak Bay Ave after 10am.

AVAILABLE IMMEDIATELY, 2 bedroom, 1½ bath front corner suite condominium, on Esquimalt Rd. Close in. Includes parking and electric heat. Sorry no children or pets, $425. 384-9696.

LARGE 2 BEDROOM APARTment $500, separate entrance, ground floor, fireplace, carpeted, washer and dryer, heat and hot water included, Quadra and Humbolt. Call 12-1 or 6-7pm. 381-5197

3 BEDROOM CONDOMINIUM, $300 plus utilities, near schools, shopping center, recreation center. Laundry and parking included. Call 385-2789 weekdays from 5-7pm.

CITY CENTRE
Residence or office, semi-furnished bachelor with extra room, quiet block with garden area. References. $170. 388-9942.

ONE BEDROOM SUITE FOR married senior citizens. Minimum rent $176 month. Includes heat, light, cablevision and parking. 477-7241

LARGE 2 BEDROOM 1½ BATH condominium, quiet attractive building, suit mature person or couple preferred. Call 382-5788 evenings 5:30-9:00 only.

SPACIOUS 1 AND 2 BEDROOM suites, w/w carpetting, drapes, heat included. Indoor pool, sauna. 386-5353 9am-11am for appointment.

1 BEDROOM BASEMENT suite in duplex. Private entrance. $200 per month includes utilities. Gordon Head area. 721-3160, evenings.

1-BEDROOM SUITE, AVAILable December 1st. $251. Oak Bay area. Includes heat, carpets, drapes, water, parking and cable. For appointment call 595-4128.

MODERN ONE BEDROOM, large sitting and dining area. Stove and fridge. Cablevision, free laundry. $175 month. No children. 721-3084

AVAILABLE DEC 1ST: CENtrally located downtown, deluxe bachelor apt. suitable for elderly person. Call 383-1833. K.I.M.

LANGFORD 2 BEDROOM suite, stove, fridge, no children or pets. Mature, quiet couple. $250. 478-3473

3 BEDROOM CONDO, SOUTH Esquimalt, available immediately, $350 month. 477-2412 evenings.

885 OLD ESQUIMALT RD. APT. 2 bedroom, beautiful corner suite, $246. Middle aged or older. No pets. 385-1849 or 388-6949

OCEANFRONT
Deluxe modern 2 bedroom suite. Landscaped grounds. Adults. Ocean Village, 642-5254

310 ROBERTS ST.
Waiting list. 384-5320.
Princess Louise Apts.

$130.18, BACHELOR, 735 PANdora, 386-1946 or 384-5459, adults, December 1.

BACHELOR APARTMENT downtown. Available Dec 1. Call 383-1833, K.I.M.

834 SELKIRK ARMS, 3 BEDroom apartment, $280 to right couple. 479-2969

200 APARTMENTS TO RENT UNFURNISHED

CHARACTER 2 BEDROOM upper duplex, $235. References required. 598-6882

BACHELOR, MATURE ADULT, no children or pets. 384-2320, 382-2290

1-BEDROOM SUITE IN character home, fireplace. $305. 383-6927.

201 APARTMENTS TO RENT FURNISHED

$270 PER MONTH
ARLINGTON COURT
430 MICHIGAN
Comfortably furnished bachelor suite. New drapes and carpet. T.V. linen, dishes, elevator, controlled entrance. Quiet well supervised building. 1 block Parliament buildings and James Bay Square. Also, bachelor suite available Nov. 15th. 384-4529, 386-8061.

ELBOW ROOM
Clean, comfortable, one or two bedroom apartments located in a quiet park like estate. Extra large units with spacious, fully equipped kitchens. Cable TV, maid service. Some with fireplaces. Special winter rates. Casa Linda Motel opposite Royal Colwood Golf Course. 474-2141

LUXURY LIVING
Furnished bachelor and 1-bedroom suites. Maid service, answering service. Indoor heated pool, cocktail lounge, saunas, coffee shop, dining room, laundry, colored cable TV. No pets. COACHMAN INN, 229 Gorge Rd. E. Phone 388-6611.

DELUXE ACCOMMODATION
Furnished bachelor and 1-bedroom suites. Colored TV, dining room, laundry, indoor pool, hudro pool, saunas, lounge, maid service, answering service. No pets. CANTERBURY INN, 310 Gorge Road. Phone 382-2151.

LUXURY APT'S
Available. Completely furnished, fully equipped. Maid service, swimming pool, saunas, jacuzzi, centrally located by Parliment Buildings. Rents from $450. Apply in person for viewing at 425 Quebec St.

LARGE 1 BEDROOM SUITES and bachelor suites available immediately. Completely furnished including linens and kitchen utensils on bus route. Low weekly and monthly rates. Jolly Knight Motel and Apartments. 388-5461.

CRAIGFLOWER MOTEL
Now renting weekly and monthly deluxe bachelors and one bedroom suites on beautiful Gorge Waterway. Maid service, laundromat, color TV. 388-7861

ONE BEDROOM FURNISHED apartment to sublet, January, February. Robert's House, 14th floor, downtown. References required by management. Tenant going on holiday. 383-5774.

HARTNELL HOUSE
Modern units by day, week or month. Close to downtown, colour TV, parking, linen, etc. 383-0742.

ROOMY DELUXE SUITES fully furnished, kitchen items, bathroom and bedroom linen. Moderate weekly and monthly rates. Daffodil Inn. 386-8351.

MODERN DOWNTOWN WINter accomodation, weekly or monthly rates, everything supplied. Kitchens, pool and sauna. 386-2812.

LUXURY 1-BR. CONDO. w/mtn. water views, F.P. all utils to March /80.
PEMBERTON HOLMES LTD.
1000 Government St. 384-8124

ROYAL VICTORIAN MOTEL, 230 Gorge Rd East. Furnished units from $220 to $290 per month. Please call 385-5771.

SPACIOUS BACHELOR SUITE, Fernwood area, students welcome. $185. 383-2103 after 10am.

GORGE AREA, DELUXE 2 BEDroom condominium, ensuite laundry, utilities. Adults, non smokers. Dec 1-May 1. 384-6747

1 BEDROOM AVAILABLE NOvember 15th. Heat, light, water included. No children or pets. $305. 382-1517.

FURN. BACHELOR AND 2 bdrm suite, linen, dishes and color TV inclus. 383-0742.

FURNISHED ONE BEDROOM bachelor suite for rent. $165. 595-6298.

SPACIOUS BACHELOR SUITE, 1235 Balmoral Rd. Phone manager 385-9296

COMPLETELY FURNISHED 1 bedroom apartment with small den. $450. 385-7529.

202 FURNITURE TO RENT

MAIS
FURNITURE and APPLIANCES
RENT
WASHER and DRYERS
COLOR or BLACK/WHITE TVs
FURNITURE—APPLIANCES
at PENNIES per DAY
1821 COOK
385-2435

STANDARD FURNITURE
Three Rooms from
$42.00 per month
Immediate Delivery
382-5111 737 Yates St.

CAMOSUN
FURNITURE RENTAL
Month to Month
Piece or group
Immediate Delivery
833 Yates 383-3655

203 APARTMENTS WANTED

Free to Landlords
Eliminate Needless Phone Calls
We also advertise FREE for You and send prospective tenants you require.
Give us a Try.
We're open 7 days a week
"HOMEHUNTERS"
OF CANADA
381-2113

YOUNG, QUIET WORKING couple need 2 bedroom apartment, house or duplex near bus route. Preferably before Nov. 15th. Good references. Call 385-3916 after 5.

WANTED BY RELIABLE, MIDdled aged couple, to sublet December through March. References if required. Fairfield or James Bay area preferred. 477-1384 after 6pm.

WANTED BY DECEMBER 1, 2 bedroom suite or duplex for nonsmoking, quiet, working mother of 3 year old. Up to $250. Victoria area. Have references. 384-1436

PROVINCIAL GOVERNMENT employee, requires character apartment or small cottage, under $200 a month. Ask for Tina 387-3175 or 74 8:30-4pm.

QUIET, ARTIST, CARPENTER, seeking one bedroom self contained suite. Fairfield, James Bay. Will exchange services. Call Raima 382-3396.

RESPONSIBLE COUPLE LOOKing for 1 or 2 bedroom character suite or duplex. References available, 381-6416.

APARTMENT WANTED: FOR young man with pet Doberman, in city preferred. 385-4220 after 5:30pm.

COMPLETELY FURNISHED apartment wanted by single person, 1 bedroom or bachelor, maximum $300. 385-3398, 383-4698.

2-BEDROOM UNFURNISED apartment needed immediately. Old West Saanich Rd or Cadboro Bay area. 595-5747.

203 APARTMENTS WANTED

BROTHER AND SISTER REquire 2 bedroom apartment for December 1. James Bay or Centrally located. 385-9019

WORKING GIRL NEEDS BASEment or ground floor suite, Fairfield. 478-8765 evenings.

WANTED 1 BEDROOM SELF contained character suite for student. 477-6676.

SENI-RETIRED SHIPWRIGHT, seaman, wife want unfurn. quarters reas. 385-8656.

204 SHARED ACCOMMODATIONS

FOR DECEMBER 1ST, QUIET female, U Vic student, 25, seeks a home with 1, 2, or 3 other females of like nature. No smokers please. Have furniture. Please reply Victoria Press, Box 41.

RESPONSIBLE 18 OR 19 YR. old girl or woman 25-35 to share our home with, must be free and easy. $250 includes all utilities. 383-6758.

3-BEDROOM HOUSE TO share, preferrably single parent with one child. Available December 1st. $175 plus half utilities. Call evenings, 478-0027.

SINGLE BUSINESS MAN, 30, seeks mature person to share 3 bedroom house on large lot. 10 minutes from downtown. Days, 386-9111. Evenings, 479-7828.

WOMAN WITH CHILD SEEKS same to find and share suitable house or apartment. 595-7548 evenings.

AVAILABLE IMMEDIATELY, responsible mature woman to share new 3 bedroom, co-op type house, evenings 478-6642.

NEAR COLLEGE AND BUS, basement suite, 2 rooms and shower. Conscientious business lady, 592-5230.

PERSON TO SHARE 2 BEDroom apartment, Royal Oak district. 658-8319 days. 479-5737 evenings.

LARGE CHARACTER HOME, Quadra area to share. Fireplace, Broadloomed. 382-6206.

SHARE LARGE UNIQUE COUNtry home, 15 minutes downtown, $225. 478-1563.

206 DUPLEXES TO RENT

$300.00 LANGFORD. MODERN 3-br., ground-floor unit of 4-plex. Incl. stove, fridge, carpet. Avail. Dec. 1.
$250.00 COLWOOD. Cosy 1 br. SXS. Suit single girl. Incl. utils. Avail. Dec. 1.
PEMBERTON HOLMES LTD.
1000 Government St. 384-8124

IMMEDIATE OCCUPANCY. 3 bedroom family townhouse, 2 bathrooms, $420 per month excluding appliances. Please call manager 385-3353.

AVAILABLE IMMEDIATELY 1 bedroom includes new appliances and utilities. Close to shopping, quiet area. $375 monthly. To view 385-8711.

FAIRFIELD — UP AND DOWN 2 Br's each. $375 and $425. plus utilities 383-2244, Fairfield Realty.

SOOKE
2 bedroom duplex, washer, dryer, fridge and stove, $325. 642-4758.

207 DUPLEXES WANTED TO RENT

CHRISTIAN, WORKING MOTHer and 9 year old daughter desperately need 2 bedroom home in Marigold school area. Phone Cheryle after 5:30, 479-4284.

WORKING MOTHER DESIRES 2 or 3 bedroom accommodation for December 1. Excellent references. 598-7689

WANTED: QUIET 2 BEDROOM duplex for quiet responsible working couple with pet. 383-9703.

210 HOUSES TO RENT UNFURNISHED

DELUXE 3-bdrm. TOWNHOUSE
MORNINGSIDE WEST
GORDON HEAD AREA
2½ Bathrooms, $395
Exceptional sound proofing. Low cost oil heating. W-W carpets, full basement. Electric fireplace, free water and cablevision, washer, dryer, fridge and stove in each unit. Available Dec. 1.
Phone Mr. or Mrs. MacDonald for viewing 477-3481
Viewings 9 a.m.-6 p.m.
Byron Price and Assoc. Ltd.
592-5454

CHEETAH
ENTERPRISES LTD.
1815 Blanshard
381-2122
VACANCIES
James Bay: 2 bdr house, $425
Fairfield: bachelor, $170
Vic West: 1 bedroom, $215
Gorge: 1 bedroom, $225
Jubilee: bachelor (furn), $230
Saanich: 3 bedroom house, $475
Fee

$350
November 15. Country cottage on private estate. Suit retired couple. Active man could earn $4.50 per hour caring for farm animals, garden, etc. 388-6275 pager 566.

OAK BAY
Willows School-large newer 4 bedroom house, rec room, fireplace, $600/month, available Dec. 1st. 592-3605.

FIVE BEDROOM COUNTRY. Fireplace, 1½ bathrooms, carport, family room, large wash area. Applicanes included. 1 year lease. January 1st. $600. 652-4265.

FERNWOOD AREA
Cozy 2 bedroom home, fridge, stove, and a good garden, $400 per month, available now. Excel Property Management, 384-8822 9-5pm.

AVAILABLE NOVEMBER 15. Strata townhouse, University district, heatilator fireplace, drapes, all appliances included. Phone after 5 pm. 592-3687, $575 per month.

FAIRFIELD, 2 BEDROOM, stove, fridge, dishwasher, carport, sundeck, fireplace. Playroom and laundry room in basement. $425. December 1st. 385-5193.

IMMEDIATE OCCUPANCY. 3 bedroom family townhouse, 2 bathrooms, $420 per month excluding appliances. Please call manager 385-3353.

SOUTH OAK BAY, 2 BEDrooms, available now. Close to beach, shops and bus. Appliances and garden service included. $550 per month. 595-8678.

2 BEDROOM LARGE BASEment, large washroom and kitchen and livingroom, $280. 595-0371.

ATTRACTIVE 3 BEDROOM home in Central Saanich, no pets. Available now. Lease required. $525. Royal Trust, 388-4311.

SOOKE
Available now, 2 bedroom, fireplace, double garage, $350 per month, 598-7689.

AVAILABLE NOW, 2 COULD BE 3 bedroom home, on quiet Oak Bay border street. Appliances. Lease preferred. $450. 598-5245

AVAILABLE NOVEMBER 15TH, country cottage, 2 bedrooms, suitable for couple only, $350. 477-1300.

WATERFRONT
Picturesque deluxe 2 bedroom Townhouse. Landscaped grounds. Ocean Village, 642-5254

VERY CLEAN 2 BEDROOM bungalow with family room. References. $400, Phone Larry 479-5704.

ROCKLAND EXECUTIVE, newer 3-bedroom home, available January 1st. $650. 382-1517.

TWO BEDROOM HOUSE, BASEment, fireplace, fridge, stove, drapes. $360. 384-8942 after 6pm

210 HOUSES TO RENT UNFURNISHED

TWO BEDROOM HOUSE, $400 monthly, Haultain. 477-7844 after 6pm.

CLOSE TO CEDAR HILL GOLF Course, older 3 bedroom house, $300. 595-4231.

211 HOUSES TO RENT FURNISHED

BEAUTIFUL LARGE VACAtion home, for rent on Hornby Island (off Courtenay) by day or week. Excellent hiking and fishing, boat. Very suitable for skiing on Forbidden. Ideal quiet getaway. Available for Christmas. 384-1667.

LOVELY VICTORIA HOME, close in, fully equipped. January, February, March. Reasonable rent to responsible couple, Victoria Press Box 40.

$550 FAIRFELD NR. SEA. Lovely Character Home. Mature Couple. Utils. March-Aug./'80.
PEMBERTON HOLMES LTD.
1000 Government St. 384-8124

12X60 MOBILE HOME, 50' from the ocean, Sunny Shores Resort, Sooke. $220 per month. Sorry no dogs or children. 478-5070 after 5:30.

212 HOUSES WANTED TO RENT

HANDYMAN, GARDENER, couple middled aged on pension, require country home, old farm, mobile home, etc. Short or long term occupancy. Immediate or December 1. Reliable, congenial. Victoria Press Box 016.

RETIRED COULE WISH TO SIT a house or condominium for Jan., Feb., March, or less, preferably in Oak Bay area. Will pay utilities. References in Victoria. Contact C.E. Jones 12120-129 St. Edmonton, Alberta, T5L 1H2.

RESPONSIBLE YOUNG COUple, with baby, require a clean, 2 or 3 bedroom house, or side duplex, with garage. Yard and dwelling gladly maintained. Excellent references. 479-6553 or 479-9214

PROFESSIONAL COUPLE with 2 children are seeking a 3 bedroom home with basement. Would prefer a fenced backyard. Occupancy December or January. Rent approx. $450. Evenings 386-7793.

SMALL FURNISHED HOUSE or apartment wanted in South Oak Bay or Rockland. From mid December to mid January by retired couple visiting over Christmas Holidays. 598-2205

SINGLE RESPONSIBLE BUSINess man, regular income, visiting family on lower Island, requires house, cottage or trailer. 3-6 month lease, $200 a month. 658-5898 Bob.

MARRIED COUPLE WITH ONE child, seeking bungalow or small house to rent in Fernwood, Quadra/Finlayson. Will take lease with option to buy, non smokers. $200-$300. 383-3993

31 YEAR OLD GOVERNMENT employed female with well trained 8 year old dog, would like to find clean and bright 1 or 2 bedroom home. Non smoker, non drinker, 479-4998 evenings.

LADY WITH 2 CHILDREN would like 2-3 bedroom home, Sidney, North Saanich or Brentwood. Tender loving care given to house and yard. Hopefully before Christmas, 656-4053.

FAMILY, 2 CHILDREN REquire unfurnished house for 9 months, North Saanich area. From December 1st, references available. 656-4087.

2 OR 3 BEDROOM ONE LEVEL home wanted on Saanich Peninsula or other rural area. Excellent references available. Call 656-6184 anytime.

URGENT LEGALLY BLIND boy with pet puppy and professional family urgently require 3-4 bedroom home. References upon request. 382-3256.

PROFESSIONAL COUPLE, non-smokers, require furnished house for December 1st, near downtown. Minimum 6 months. Call collect, 733-2591.

WORKING COUPLE, NO CHILdren or pets wish to rent 2 bedroom unfurnished suite, duplex or house with nice water view. 386-8904

URGENT, WORKING COUPLE, starting family, requires 2 or 3 bedroom house with fireplace in quiet area. $300-$400. After 5, 385-6480.

RETIRED EDMONTON gentleman wishes to rent home for Dec. Jan. while you vacation. Contact 479-7292.

IN COLWOOD AREA ONLY, 3-4 bedroom house or duplex, preferably with basement, up to $500 month. 478-7408

WORKING MOTHER DESIRES 2 or 3 bedroom accommodation for December 1. Excellent references. 598-7689

HOME NEEDED BY MARRIED working couple. 2 bedroom, fireplace, a few acres for country bred dog. $300 or under. 595-7643.

CALGARY RETIRED COUPLE wish to rent completely furnished home now to April 15th, best local reference. 598-8303.

COUPLE WITH 2 CHILDREN urgently need 3 bedroom house near University, reasonable, 382-8905.

RESPONSIBLE COUPLE, 3 children, require 3 bedroom house with basement or garage or both, 479-0241.

215 HALLS, WAREHOUSES STORES and OFFICES TO RENT

OFFICE SPACE
500 Sq. Ft. $165 mo.
800 Sq. Ft. $195 mo.
180 Sq. Ft. $85 mo.
For Further Details Call Mr. Anderson at 382-2721 or 477-4985.

WAREHOUSE
Heated Building, 100x60, including 2 large door, loading dock, offices. Contact Mr. Anderson at 382-2721 or 477-4985.

Storefront/Office Workroom
1000 sq. ft. of storefront of office space plus 400 sq. ft. vault, also available 1265 sq ft. workroom. All in high traffic area of Burnside East. 386-6701 days, 642-3175 evenings.

ESQUIMALT
ADMIRAL SQUARE
1200 sq. ft. or 300 sq. ft. Excellent retail location in this busy landscaped square, where underground parking for shoppers is provided. Available immediately 388-5471 Concord.

831 DEVONSHIRE COMMERCE PARK
New 1350 sq. ft. plus warehouses with offices. Good loading access and parking.
652-4461 386-0897
E.Y Construction Ltd.

WAREHOUSE-OFFICE
c/w overhead door, suitable for small business operation. Retail, wholesale or distributor.
388-9112

FIRST MONTHS RENT FREE. 2800 sq. ft. of warehouse and office space located within 1 mile of downtown Victoria, ample parking. To view contact Bill Turner at 385-1347.

CHOICE OF DOWNTOWN OFfice spaces to rent or lease at reasonable rates. Apply property management, Pemberton Holmes Ltd. 1000 Government St. 384-8124.

AVAILABLE IMMEDIATELY, large open storage space downtown. Suitable for wholesale retail outlet or short term storage. Bront Holdings, 381-6323.

215 HALLS, WAREHOUSES STORES and OFFICES TO RENT

REALSPAN
PROPERTIES LTD.
846 BROUGHTON 388-6454

PANDORA ST.
Jordon Carpet building is available for lease Oct. 1st. An excellent retail location with onsite parking and a good traffic count. 6,600 sq. ft.

MAYFAIR DISTRIBUTION CENTRE
In the heart of the busy Mayfair District. Excellent retail areas with rear drive in loading, good exposure — super distributing area. Good access to all parts of city. In units from 1200 to 4800 sq. ft. Warehouse space with either dock loading or drive-in, lots of room for semi-trailers with easy access to Blanshard or Douglas.

DOUGLAS STREET CORNER LOCAION
Retail, Office and Warehouse space up to 10,392 sq. ft. plus outdoor storage and off-street parking.

736 BROUGHTON STREET
Quality space, with ultra quality improvements in the heart of the downtown core. Ideal for accounting firms or other professionals. Can be divided, from 880 sq. ft. to 2,326 sq. ft. See this.

RETAIL-WAREHOUSE NORTH DOUGLAS
5,000 sq. ft. (the whole floor) of prime space with good exposure on Douglas Street. Loading docks with retail improvements. Just excellent for a distributing centre with good exposure.

2500 sq. ft. Downtown Restaurant location.

We have a good section of office, retail and warehouse space in the Capital Region area. Call us for your leasing requirements.
Realspan Properties Ltd.
388-6454

BB B ROWN ROS. on LANSHARD
People Helping People

2618 Quadra St. 790 square feet street level office space — heat included, some partitions $5.25 per sq. ft., available Dec. 1.

830 Pembroke St. 2500 square feet street level, office space, heat and air conditioning incl. 2 washrooms, bright and cheerful suite lease available now at $6.50 per sq. ft.

829 Admirals Rd. 1800 square feet street level office. $3.00 per sq. ft. heated, 2 washrooms, some partitions included. This is an excellent value in a non-retail location, good parking.

1006 Fort St. 3000 sq. ft. third floor office, fully carpeted, open space, all utilities including Janitor. (except phone). Lease now available at $2.50 per sq. ft. plus share of expenses.

For appointment to view please call
Brown Bros. Agencies Ltd.
385-8771 (anytime)

SEASPRAY
PROPERTIES LTD./REALTOR
1911 QUADRA 386-3124

OFFICES:
3960 Quadra St. 1010 Sq. Ft.
464 E Burnside 1400 Sq. Ft.
3025 Shakespeare 1200 Sq. Ft.
Shelbourne 908 S.F.
1005 Broad 980 Sq. Ft.
3293 Douglas St. 2200 Sq. Ft.
3440 Douglas St. 2700 Sq. Ft.
Douglas and Hillside 2700 S.F.

RETAIL/STOREFRONT
3400 Douglas 1750 S.F.
Stadacona Centre from 850 S.F.
Gov't and Bay 2500 S.F.
2649 Douglas St. 1380 S.F.
Cedar Hill Mall 685 S.F.

WAREHOUSE
Gov't and Bay 1200 S.F. + Office
626 Esquimalt 1200 S.F.
786 Fairview 3500 or 7000 S.F.
740 Tyee 4200 S.F.
R. D. LAW 386-3124

Warehouse
A variety to choose from: 1400-13,500 sq. ft. in various location for storage or light industry. Tell me your requirements.

If You Must Work
Why not in style? 500-3000 sq. ft. downtown office space. Elegant brick and cedar. City parkade adjacent. 531 Yates above Periklis Restaurant.

9 Loading Bays
Plus ground-level loading. 5000 sq. ft. warehouse plus offices. 19 ft. clear ceiling. On-site parking. Zoned M-1 industrial in Equimalt. For further information call
DICK LAWSON, 388-6258
CEDRIC STEELE REALTY LTD.

MEDICAL OFFICE
1105 Pandora Ave. 471 sq.ft. of partitioned Medical Office space located in the Medical Arts Building, immediate possession.

DOWNTOWN OFFICES
A choice of office space from 335 sq.ft. up to 2200 sq.ft. available to view in modern air-conditioned building opposite city parkade. Attractive low rates.

RETAIL STORE
A small retail unit (400 sq.ft) in the mall at 720 Yates St. Now available.
MORGUARD PROPERTIES
Phone 383-4168

OAK BAY AVE.
Ground floor office with good traffic exposure and easy parking. Approximately 1800 sq. ft. comprising open areas and private offices. All tastefully decorated. Suitable for accountant, legal or real estate. Some parking. $1,350. per month. Royal Trust Corp. 388-4311.

1175 COOK ST.
Established medical building has vacancy for either a one or two man practice. Elevator, covered parking, lab, x-ray and pharmacy. TERRY SMOLLETT 386-3494 (24 hrs.).
CENTURY 21 Western Homes
1037 Cloverdale Ave.
386-3494 (24 hrs.)

FOUR OFFICES
Approx. 950 sq. ft. each — ground level $350.00 P.M. and upstairs $250.00 P.M. Location is at Cadillac and Douglas, ample parking contact:
388-4434 RICK KINNIS 477-9394
WESTMONT REALTY (1977) LTD.

Office-Shop/Warehouse
1500 sq. ft., all ground level in Prime Location. Available immediately. For further details contact Mr. Anderson at 382-2721 or 477-4985.

215 HALLS, WAREHOUSES STORES and OFFICES TO RENT

560 SQ. FT. IN AIR CONDITIONed professional office building, 1640 Oak Bay Ave. Favorable terms. 595-3488.

2000 SQ. FT. LIGHT INDUSTrial zoned space for lease or rent. 2921 Allenby Rd. Duncan. 746-4574 or 748-1553.

DOWNTOWN OFFICE SPACE. First floor walk-up. Approx 400 sq.ft. Immediate occupancy. $150 per month. 479-4405.

750 SQ. FT. FOR RETAIL OFfice or warehouse. Close to downtown $200. 382-7441, 420 Craigflower.

350 SQ. FT. SELF CONTAINED office for rent, ample parking, available Nov. 1st. 477-5114.

OVERHEAD OFFICE SPACE, 1000 sq.ft, $300. 386-7222. Evenings- 479-3388, 478-5618.

GROUND FLOOR OFFICE space, corner of Cook and Oscar. 592-4379 after 5pm.

WORKSHOP FOR RENT. Lighting but not heated. 385-4165.

233 MORTGAGE LOANS AND INSURANCE

1st AND 2nd MORTGAGE LOANS
SOOKE — GULF ISLANDS
SHAWNIGAN — DUNCAN
UP-ISLAND — MAINLAND
We specialize in Land and Land Development Mortgages anywhere in B.C.
Existing Mortgages Bought
Call Mr. Douglas Hawkes
384-7128 (after hours 477-9544)
DOUGLAS HAWKES LTD.
990 BLANSHARD ST.

INTERIM FINANCING
Private funds immediately available for builders, developers or residential properties. Call now
ROB ANGUS 474-2703
National Trust 595-2121

MORTGAGES
1st Mortgage loans handled quickly and efficiently with flexible terms and payout privileges.
P. R. BROWN & SONS LTD.
762 Fort St. 385-3435

CLIENTS WISH TO PURCHASE existing mortgages or agreements for sale — for cash — call 24 hrs.
GLENGARRY REALTY & INVESTMENT CORP. 479-7138

BOWDEN REALTY 383-5524
Private funds for 2nd mortgages or interim loans, reas. rates.

234 MORTGAGES FOR SALE

FULLY SECURED FIRST mortgage $39,700 at 12¼%, payable $416 monthly, payable in full in 2 years. Will discount $700. Phone 595-7770.

240 BUSINESS OPPORTUNITIES

FABULOUS POTENTIAL IN PARKSVILLE
Beautifully designed, 100,000 square ft. enclosed air conditioned shopping mall anchored by K&R Food Store, Government Liquor Store and People's Drug Mart. Grassie's Jewelers and other fine merchants are now preparing to open. Opportunities available for aggressive, stable merchants. Call now for details:
DON BURROWS
479-7117 Office 598-1288 Res.

ATTENTION BAKERS
Be your own boss with an opportunity to grow. Established bakery in a growing area serving wholesale accounts plus retail. All fixtures and equipment are in good order and included. Asking only $39,500. Statement and equipment list available. Please call
ART STREIGHT
385-7744 388-6275 PGR. 882
GARDNER REALTY LTD.

INVESTMENT OPPORTUNITY
Opportunity to buy a partners half interest in an alive and thriving recreational business. Or the entire business may be purchased for $100,000. Business shows very healthy return, excellent growth rate and unlimited potential. Call me for details:
Dave Vogelgesang
477-1841 388-5464
Office Pgr. No. 760
Block Bros. Realty Ltd.

R.V. SALES AND SERVICE Business, well established (5 yrs) and showing good return. Presently handling popular line of campers and canopy tops. Centrally located, low overhead, with good potential for increase. Approximate asking price $68,500 includes unit and parts inventories, equipment and fixtures. For further information, write Victoria Press Box 068.

LADIES WEAR
Excellent location, long established business, nice new Fall stock. Owner transferred. Asking $35,000 PLUS stock. CALL ELSIE O'BRIEN AT 477-0141 OR 477-5470.
THE PERMANENT

EXCELLENT OPPORTUNITY to own your own business as an investment or for your own occupation. Other commitments necessitate the sale of a recently established dry cleaners. Fully operational with lots of potential and offers a good return. $95,000. Write P.O. Box 232, Victoria.

FULLY OPERATIONAL CHICKen breeding farm. Three barns, plus four bedroom home, 14.38 acres, prices includes quotas, equipment and stock. Listed $268,000.
656-7117 Bill Mosher 656-5584
BLOCK BROS REALTY LTD.

FURNITURE AND ANTIQUES business, established and operational in new shopping centre. Price includes business and equipment including GMC truck. Stock extra. $21,750.
656-7117 Bill Mosher 656-5584
BLOCK BROS. REALTY LTD.

MOTEL
Down payment of $225,000 will buy this opportunity to own and manage one of Victorias finest motels. Please call
OLE KNUDSEN
Royal Trust 384-8001

HYWAY RESTAURANT
Nice and clean with good fixtures and equipment. Ideal for man and wife team. Full price $28,000. Phone Vic Wong 592-5454. Byron Price & Assoc. Ltd.

SMALL ALUMINUM MANUfacturing company for sale. Complete machinery, patents and stock. Has great potential for both domestic and export sales. For more informations contact Bill or Murray at 385-1348.

RESTAURANT
Excellent location, own parking lot, short hours, tremendous potentials for those who have the time and energy. For further information reply to Victoria Press Box 599.

GROCERY STORE
5400 sq. ft., $700,000 volume, area growing rapidly, great potential, $135,000 plus stock. Principals only to Victoria Press Box 73.

UNIQUE INVESTMENT OPportunity. $20,000 pays 3%- 5% plus in 10 days, non active partner acceptable. Credit line could handle. Victoria Press Box 79.

FISHMARKET, $20,000
DRY CLEANERS, $95,000
SMITH DOBSON ESTATES LTD.
384-1424 388-5464 Pager 610

240 BUSINESS OPPORTUNITIES

FOR LEASE AT COLWOOD Corners, part of 1½-acre parcel for general, commercial use. High traffic area. 45,000 cars per day. Excellent display area. 478-6438, 478-5648.

HAIRDRESSERS OPPORTUnity in Parksville B.C. Exceptional, exclusive, profitable. 7 stations, well priced. For more info. call 248-5911

244 REVENUE PROPERTY

TAX SHELTER
Choice of townhouses or duplex, for example — new duplex, full price $112,500. Tax write off for 1979 $22,780. For further details call R. W. RHODES 382-8101 or res. 479-9241.
National Trust Company (Douglas)

APARTMENT BUILDING
— 125 Suites — 10% C.C.A. Under $21,000 per suite.
— Several other smaller Apartment buildings available.
COMMERCIAL
— Downtown commercial building, $395,000. Triple net — $32,000 p.a.
— Two small Shopping Centres. Triple net leases.
— Two Warehouse/Office building sites, 5,000 and 15,000 sq. ft., build to suit. Town and Country area.
Call Peter Margetts, 592-2407
MARGETTS & GOWER
OAK BAY PROPERTIES LTD.

SxS DUPLEX
CMHC APPROVED
10% CCA
Brand new strata title duplex situated on 1 acre in the Happy Valley Road area. Each unit rents at approx. $450 month with 3 bedrooms, full insulation, aluminum siding, thermopane windows, heatilator fireplace and lush carpets throughout. Immediate possession. DAVE DOLLMAN 386-3494.
CENTURY 21 Western Homes
1037 Cloverdale Ave.
386-3494 (24 Hrs.)

INVESTORS! INCOME TAX PROBLEM?
I have 2 very well-priced duplexes in the Colwood area which qualify for a 10% CCA for this & subsequent years. At $77,900 priced well below replacement cost. Call right away. PAT PARKER 386-3494 (24 hrs)
CENTURY 21 Western Homes
1037 Cloverdale Ave.
386-3494 (24 hrs).

FOUR LOVELY SUITES JAMES BAY
Only half a block from the water. All separate entrances and completely self-contained. Separate garages. Low and easy maintenance. $97,500. Exclusive.
598-3105 BEN GREIG 381-2233

DUNCAN
10% C.C.A.
EXECUTIVE DUPLEX
Current income $11,700 going to $13,200 by February 1980. Expenses $2460. Price only $132,000. For details call GERRY FINNIGAN, 383-4739 CEDRIC STEELE REALTY LTD., 388-6258.

SUPERPLEX
Two rental units close to Work Point. Total rental of $800 per month. Deluxe accommodation for the owner or keep this as a great revenue property. $69,000 mortgage at 11% assumable. TERRY SMOLLETT 386-3494.
CENTURY 21 Western Homes
1037 Cloverdale Ave.
386-3494 (24 hrs.)

TUDOR STYLING
SXS DUPLEX
Well located on a quiet street with three bedrooms, 1½ baths each side. 51'x120' lot. Rents $337. each side. 6 yrs. old. Asking $75,000.
385-7744 Cliff Salmond 477-3626
GARDNER REALTY LTD.

DUPLX
Side X Side with separate entrances. Lovely large lot 62x208. In Sidney and asking only $58,500. For more information please call.
MARGARET JOHNSTON
477-1763
Royal Trust 384-8001

1072 DAVIE STREET
Rooming house situated close to hospital recreation centre and transportation. 8 HSKPG Rms. Reflecting gross revenue of $9,120 plus potential of owner occupied suite.
386-3231 BEV MORTON 383-8810
BLOCK BROS. REALTY LTD.

BY OWNER COMPLETELY REdecorated 3 suite character conversion. Prime rental area on Oak Bay border. Extra large lot with development potential. Gross rents $9,000. per year. Large assumable 10¼% mortgage to 1982. Asking $82,500. Drive by 1530 Bank Street. 598-2818 after 5 pm. for appointment to view.

Commercial Building
Heart of Nanaimo business district 19,000 plus sq. ft. rentable. Annual net $110,000. $950,000 with $200,000 down. 926-0166.

REVENUE HOME
House with legal suite will return 11% on investment with assumption of mortgage: $84,000. PETER BEVAN 388-6258.
CEDRIC STEELE REALTY LTD.

APARTMENTS
30 suites to 135 suites with CCA or without from $100,000 downpymt.
ALSO
Commercial Revenue. Please call
OLE KNUDSEN
Royal Trust 384-8001

IN CENTRAL ALBERTA, 4 plex with 2 extra adjoining 50'x120' vacant lots, in small quiet town. Will trade equity of $85,000 on property from Parksville to Campbell River. Phone or write. RM Hanson, 5304-59 St. Red Deer Alberta, (403) 346-3833.

APARTMENT BLKS AVAILABLE
Contact Bing Richards 388-7868, 388-5464 Pgr. 732.
DUNSMUIR PROPERTIES LTD.

14 SUITE APARTMENT, $175,000. This apartment block has 13 bachelors, 1 one bedroom. For sale by owner, 423 Superior St. 383-0929 after 4pm

ESQUIMALT 4 PLEX, SELF contained, 4 units with fridge and stove, electric heat, easy care, close to shops and bus, 386-3923.

ESQUIMALT DUPLEX, SXS, 1 bedroom and bachelor suite, private. $49,900. 478-9706.

245 REVENUE PROPERTIES WANTED

CALGARY PURCHASER
Wants shopping centre, row commercial, or apt. block up to $1,500,000. Replies confidential. Quick decision. Call:
GLENN NICHOLLS
598-5144 598-7689
T. L. Mann & Associates Ltd.

245 REVENUE PROPERTIES WANTED

"WANTED NOW"
20-25 suite apartment. Have qualified purchaser, will make quick decision. Other realtors calls welcome.
JUDITH CAMERON
477-0141 388-7088
THE PERMANENT

247 COMMERCIAL OR INDUSTRIAL PROPERTIES

A NEW IDEA IN WAREHOUSING & OFFICE
NOW LEASING NOW SELLING
Strata Units 1350 Sq. Ft. to 20,000 sq. ft. Choose the size you need. 831 Devonshire Commerce Park. Located Close to New Tillicum Shopping Centre.

INVESTMENT OPPORTUNITY
Warehouse — Fully Leased on triple net. Rental average $41,300/annum 'till 1983. Asking price $425,000 11¾% 1st Mortgage $290,000. For further information. 388-4434 ARNOLD MARR 477-6233
WESTMONT REALTY (1977) LTD.

GOLDEN OPPORTUNITY
DOCTORS! DENTISTS!
Here is an ideal location for a small medical/dental clinic situated in new Saanich core development area. Property is approximately 14,000 sq. ft. in area (68.91x197.25) Asking $11.50 per sq. ft. Rentable house presently on property. Phone Brian Lawless 477-0448 or Jim Webber 658-5977 or office 382-7276. Town and Country Realty.

GENERAL COMMERCIAL TREED ACREAGE
2.68 acres with access from 2 roads (570 ft. and 231 ft. frontage). Average daily traffic count — 30,000 vehicles. Ideal for professional offices, auto uses, mini-warehouseing, retail stores, etc. Priced at $450,000. Please call for information brochure.
381-3131 Kent McLeod 595-4273
REALTY WORLD
MacLeod & Associates Ltd.
381-3131

FULLY LEASED WAREHOUSE
Four year old cement block building, located in a highly desirable area close to town. Three good five year leases showing $27,370 net, net, net, per annum. Five years left on the 11¾%, $150,000 mtge. Asking $275,000. Call Jack Lidstone, today, 477-9262, Victoria Realty Ltd. 386-3585.

NEW RESTAURANT
Owners will design and install furnishings to suit tenant requirements. High traffic area; large apartment blocks in area. Ample parking. 5 year lease with additional options. Excellent location for family restaurant. PETER BEVAN 388-6258 CEDRIC STEELE REALTY LTD.

.41 ACRES ZONED COMMERCIAL
Includes 1000 sq. ft. 2 level office building with attached garage. Lot fully paved, currently used for car sales. Price $259,000. Call GERRY FINNIGAN, 383-4739 Cedric Steele Realty Ltd., 388-6258.

LANGFORD WAREHOUSE
2,500 sq. ft. nearing completion, good traffic exposure. Price $89,000. Call GERRY FINNIGAN 388-6258 CEDRIC STEELE REALTY LTD.

NANAIMO SOUTH
1.182 acres- 438' highway frontage adjacent to airport, level gravel base, all cleared. 245-1781 or 245-7527 or write:
Aqua Terra Flotations Ltd.
Cassidy, B.C. V0R 1H0.

SPACE TO RENT
BUTLER BROS SUPPLIES LTD
Has a number of storage lots for rent. Each unit 100'x150'. Open or fenced to your requirement. Secluded area off Keating X Rd. J.S. Farquhar 652-1121 for details.

FOR LEASE AT COLWOOD Corners, part of 1½-acre parcel for general, commercial use. High traffic area. 45,000 cars per day. Excellent display area. 478-6438, 478-5648.

KEATING INDUSTRIAL PARK. Large and small parcels available now. For information phone Steve Butler at 652-1440 or 652-5870.

PRIME COMMERCIAL PROPerty for sale, ¼ acre near Butchart Gardens. After 6pm. 652-4722.

9 HEAVY INDUSTRIAL SERviced lots, all for $315,000 or will consider single lot offers. 478-4655

LANGFORD COMMERCIAL with rentals. 18,000 sq.ft. for $70,000. 21,000 sq.ft. for $85,000. Owner 478-4655

250 HOUSES FOR SALE

BY OWNER, 2 BEDROOM home with basement, fireplace, on nicely landscaped large lot, very clean and close to all amenities. Drive by 1156 Union Rd. No agents. Asking $64,900. 386-9543

HANDYMAN SPECIAL
Large SxS duplex, 4 bed, 2 bath each side. Possible strata title. Very good location. Generally needs cleaning and painting. Asking $69,000. 658-8688 after 6pm.

BY OWNER
By Beacon Hill Park, 3 bedrooms, full basement, close to school and bus, completely renovated with brand new W/W carpets. 385-4073 after 3pm.

BY BUILDER
Near completion 3 bedroom home with 1880 square feet, 1½ baths, stone fireplace, thermo windows. 247 Cadillac, $66,900. Cottyn Construction, 478-3706.

COACH HOUSE REALTY LTD. 381-5255

VIDCO
Commercial-Residential Real Estate
31 Bastion Sq. 388-4232

SMALL STARTER OR RETIREMENT HOME.
Carey Rd. Detached garage, large lot, sewered. $39,900. 652-1440, 652-5870.

OWNER MOVING, MUST SELL, 3 year old house, with a finished 2 bedroom inlaw suite, off Glanford and Jolly, asking $71,000. 479-9846 after 5.

COLWOOD
3 bedroom, full basement, large lot, assumable $53,500 at 11¾%. $65,900. 474-2703 or 388-5464 pager 670.

FOR SALE BY OWNER. DRIVE by 1845 Allenby. 5 bedrooms, 2 bathrooms, 2 fireplaces. Close to all amenities. Phone 592-0252.

FAIRFIELD REALTY LTD.
Call the Fairfield Specialists
1295 FAIRFIELD RD. 383-2244

250 HOUSES FOR SALE

BOORMAN'S
612 Fort St. 386-7521
2045 Cadboro Bay Rd. 595-1535
BOORMAN INVESTMENT CO. LTD.

OAK BAY/WILLOWS
2757 DUNLEVY ST.
OPEN THURS. 2-4
$86,900
Situated on quiet street close to ocean, park and transportation. Featuring:
—large living room with FP
—entertainment-size dining room
—family-size kitchen
—3 BDRMS (1 with FP)
—4-pce. and 2-pce. bath
—full basement
—drive-in garage (auto door)
—lovely garden — ample fruit trees
Reduced for quick sale owners have purchased. Will look at all reasonable offers. EXCLUSIVE.
BUS. 24 hrs. 386-7521
KEITH BOORMAN 598-3730
WYNN WRIGHT 477-6155

SLASHED OVER $15,000 FOR IMMEDIATE SALE
QUEENSWOOD FAMILY ESTATE
.85 ACRE WITH TENNIS COURT
Offering luxurious family accommodation, this large (3774 sq. ft.) home has 4 BR's, 3 full baths, plus den and sewing room, and those other conveniences so necessary for the active family. Adjoining the kitchen is a spacious family room with sundeck, and downstairs is a lovely rec. room with stone FP as well as a billiard room and separate playroom. The secluded park-like grounds not only contain a fenced professional tennis court, but also many separate activity areas and ample space for boats, rec. vehicles etc. Now $159,900.
THIS PROPERTY IS CLEARLY ONE OF THE MOST OUTSTANDING VALUES ON TODAYS MARKET. DON'T MISS IT! EXCLUSIVE.
PETER DUECK
386-7521 479-9909
GAIL WEINBERG
595-1535 477-4467

UPLANDS GOLF CLUB IMPRESSIVE CONTEMPORARY RESIDENCE WITH ENCHANTING INDOOR POOL
Situated on ½ acre, at the end of an exclusive cul-de-sac a few steps from the first tee, this unique property defies description. Approximately 5,000 sq. ft. on 3 levels include living room, dining room, den, family room, a vast hobby cum sewing room, and 4 bedrooms (separate master suite with direct pool access) plus complete inlaw or staff accommodation on the lower level. Designed for lavish entertaining the spacious entrance foyer with dark parquet floors opens onto all main rooms, the centrally located kitchen is a gourmet delight; and accessible to all activity areas. The gallleried and vaulted living room with wet bar opens onto a breathtaking pool enclosure of cedar, brick and glass, with fireplace/barbecue, attached sauna, shower and change rooms, and a full outside wall of thermo store front panels slide aside allowing access to the surrounding lush gardens. Four oversized fireplaces, and extensive use of stone, brick, wood and rich wall coverings exude an air of warm casual elegance throughout.
OFFERED AT $345,000. EXCLUSIVE
386-7521 PETER DUECK 479-9909
595-1535 Gail Weinberg 477-4467

FAIRFIELD DUPLEX
Close to sea. Spacious 2-bdrm main suite with 2 fireplaces. Upper 1-bdrm suite has lovely view and own balcony. Tenants pay own utilities. $76,500.
OLGA ZACHARY
Off. 595-1535 Res. 592-2265

TRUE VALUE
Very well kept home on large 150'x50' lot. Quiet residential street. Convenient location between Sears and Foul Bay shopping. Close to schools, hospital. No miles of commuting to work — very homey and pleasant. Living room and dining room plus 3 bedrooms on main floor. Rumpus — entertainment room in full basement. Separate garage. $61,000.
OLGA ZACHARY
Off. 595-1535 Res. 592-2265

ARDMORE CLASSIC CHARACTER RESIDENCE
Built in 1913. But still retaining all the charm of beams, panelling and leaded-glass windows. Gracious entrance foyer, beamed and panelled D.R. and L.R. both with granite fireplaces; a library, powder room, a conservatory and a billiard room with the original Burl and Watts table, plus super kitchen. Up the open staircase to 5 very large bedrooms. Master with luxury ensuite and dressing room, also a fireplace. There is a full basement and a very wide-covered verandah around the home. It is beautifully sited on 5 acres which gives absolute privacy and land is utilized to full extent with orchard, kitchen garden, chicken coop, horse barn, cowbarn, and pastures. Priced at $279,000. Large 10¼% Mtge due 1983. BY APPOINTMENT ONLY. EXCLUSIVE WITH
GORDON ADAMS
Off. 595-1535 Res. 592-1358

OAK BAY SEAVIEWS
Cosy main floor one bedroom apartment at the "Anchorage". Close to shopping, buses, and lovely water view from the patio. Excellent Mtge. — $30,000 at 10¼% due 1983. $59,900 MLS.
GAIL WEINBERG
Off. 595-1535 Res. 477-4467
PETER DUECK
Off. 386-7521 Res. 479-9909

OAK BAY, 2 BEDROOM COTtage, prime location near schools, transportation, shopping area and beach, now being fully renovated. Phone owner at 595-7770.

250 HOUSES FOR SALE

BRITISH AMERICAN REALTY LTD.

TRIPLEX WAS $73,900 NOW $69,900
10¼% MORT
Reduced $4,000 for quick sale. The legal triplex is located just off the Gorge, a beautiful and convenient area. The building is in good condition and has 2 suites up and one large one bdrm suite occupying the main floor. Assume the existing 10¼% mortgage for approx. $47,600 due April '83. This is an excellent opportunity in a rising market. CALL NOW!

TRADE FOR ACREAGE
Vendor will consider taking your present property in trade on this prestigous rancher. Just 2 years old, built to the highest standard with 3000 sq. ft. of superb living all on one level. Conveniently located close to Brentwood on 5.61 acres of level land highly suitable for horses, swimming pool and tennis court. Large, attractive, assumable mortgage available. Offered below 1978 appraised value at just $199,500. For appt. to view CALL

10 ACRES WEST BURNSIDE
10 acres (2 5-acre parcels) with water, 5 horse barn, loafing shed, corrals and riding rings and a small caretakers cottage. The land is mainly clear with pasture, small lake (with trout) and good building site. The vendor is asking $168,900. A very realistic price. CALL TODAY.
LEE WROBEL
RANDY SMALL
385-1431 388-6275 #865; 654

DFH 477-7291
D.F.H. Real Estate Ltd.
1559 McKENZIE AVE.

"NWOD EDISPU" "INSIDE OUT"
OPEN SAT. and SUN. 1-4
2350 MILLS RD. (Sidney)
Anyway you look at it, here's a good home looking for a special family. Good school location — no more chauffering the little ones to the park or school. It is only 4 years old and we'd love to show you the many extras. Call now, it may not last until the open house. $58,500. MLS.
JOHN MONKHOUSE
477-7291 384-8075 (Pgr. 1105)

TWO LEVELS Fully Finished
That's right; this excellent home has two levels completely finished! Main floor has living rm with fireplace, dining rm with sliding glass doors onto sundeck, kitchen with built-in dishwasher and eating area, 3 good-sized bdrms (Master with en-suite), attractive 4 pce. bathrm. Lower level has tudor-style family rm with fireplace and bar, extra bdrm, 2 pce. bathrm and utility room. Completely fenced on a quiet street.
$84,900
LORNE BARR
477-7291 (Bus.) 383-5484 (Res.)
DAVID SOUTHALL
ANYTIME 652-1201 (Res.)

New Listing Interurban Area Low Rancher 2½ Ac. Good 1st Mtge!
Nicely-kept cedar and brick RANCHER with shake roof on fenced 2.24 Acre property complete with barn and new double separate garage. Rock FP in LR, terrific kitchen overlooks property and is complete with built-in range, oven, DW, and nook. Two 4-pce. baths, 3 or 4 bdrms, FAMILY RM. Cheap and comfy oil HOT-WATER heat. Large assumable low-int. rate 1st mtge! MLS 43605. $119,000.
JERRY MIREAU
477-7291 (Bus.) 477-4070 (Res.)

BLOCK BB BROS.
See Our Weekly BEST SELLERS CATALOGUE

PENINSULA DELIGHT
Beautiful, Bavarian, custom-designed chalet nestled on 90 acres of woodland. Features a large, circular, sunken conversation area which serves as a cosy family gathering place. Also contains three bedrooms, sauna, billiards room family room. Entire home is well insulated. $124,900.
ROB AND SUE FUKUSHIMA
386-3231 598-5245

UNDER CONSTRUCTION
And still time to choose colours. 3 BR cozy type home situated at the end of quiet cul-de-sac near the Colwood golf course. Full basement with sliding glass doors off the back onto patio and private treed yard. Asking $64,500.
386-3231 MIKE REID 658-8419
JOHN ADANK 479-8135

$59,500
Two bedroom beauty in western community has exquisite interior decor, very high basement, about 20 minutes from town.
CALL
JOHN ADDICOTT
386-3231 477-8232

ASSUMABLE
1st Mortgage approx. $57,000 and 11½%. 3 beds plus 4th down. 2 baths plus ensuite. Over 2200 sq. ft. of finished living space on large treed lot. Call for more information.
RICK MITCHELMORE
386-3231 595-1102

BY OWNER, NO STEP BUNGAlow on cul-de-sac in Brentwood. Custom built to accommodate inlaw, 3-4 bedrooms, 2 bathrooms, heatilator fireplace, 4 new appliances, utility room with ample shelving, utility shed. Asking $69,500. 652-9375. No agents.

250 HOUSES FOR SALE

BLOCK BB BROS.
See Our Weekly BESTSELLERS CATALOGUE

GLORIOUS OCEAN VIEWS SOUTH OAK BAY
In a superb location walking distance to golf club and marina, just steps to the beach, a delightful, 2-bedroom, co-op suite. In-line living and dining room with 180 degree view that includes the marina, Discovery Island and Mt. Baker. The home is immaculate and is tastefully decorated. There are only 6 suites in the well-maintained building with carport parking. Exceptionally well priced at $75,900.
SHELAGH HALL
Residence (24 hrs.) Office
592-2723 477-1841

LAKEHILL NEW 3-BEDROOM HOME
Sparkling new 3-level split. Master bedroom with 4-piece ensuite, large living room with heatilator fireplace, 10x12'6" dining room, family kitchen with quality vintage oak cabinets, family room and den. Separate utility room 2½ baths, drive-in garage. Close to schools, transportation and shopping. Asking $84,900.
658-8268 Buzz Mainprize 477-1841

MARGARET BAY SUPERB INDOOR SWIMMING POOL, COURTYARD 9% FINANCING
Situated on a quarter of acre garden in an exclusive area of GORDON HEAD, a superior 3-bedroom split-level residence with a fourth bedroom on the lower level. Full entrance, living room and dining room richly carpeted. Spacious kitchen with breakfast room. Family room with fireplace. 3 bathrooms, 2 fireplaces. Games room, enclosed courtyard. Magnificent 50x23 indoor swimming and family complex, full air-conditioning. Excellent 9% financing available. EXCLUSIVE. $139,000.
TED WALFORD
Residence Office (24 Hrs.) Office
598-1420 477-1841

ROCKLAND EXCELLENT VIEWS MAGNIFICENT RESIDENCE
Situated on over a third of an acre of professionally landscaped garden, an impressive residence of stone and cedar, with rich maple flooring and heavy beams. Reception hall, living room with stone fireplace and French doors to walled terrace. In-line dining room, with good views of Gonzales hill and the distant sea and islands. The 22' family has built-in bookshelves, recessed ceiling. 3 bathrooms. Master bedroom with walk-in closet, ensuite, private view balcony. Spacious second bedroom with leaded windows, and the 3rd bedroom is in splendid isolation on the 3rd floor. Detached double garage of stone and cedar. Excellent guest parking. Offers in the region of $169,000. EXCLUSIVE.
TED WALFORD
Residence (24 Hrs.)
Office Office
598-1420 477-1841

GONZALES/DENISON PANORAMIC VIEWS of SEA and ROCKLAND
Situated on a hillside garden on a no-through "hide-away" road in the exclusive GONZALES area, a unique 3-level residence designed to capture the magnificent views of sea and city. Beautifully tiled and spacious reception hall, 22' dining room with pegged oak floor, 22' family room with heatilator fireplace and sun-and-view balcony. The 17' kitchen is beautifully appointed, with spacious breakfast area and adjoining laundry room and sauna. There are 3 bedrooms, the master upstairs, full ensuite, across the hall from the large living room. Excellent guest level, with bedroom, den, full bathroom, 3 bathrooms, 2 heatilator fireplaces. Large sundeck. Red cedar decor. EXCLUSIVE. $189,000.
TED WALFORD
Residence (24 Hrs.)
Office Office
598-1420 477-1841

Lorenzen REALTY LTD.
50 Bastion Sq. Bus. 383-4151

OPEN HOUSE 586 AURORA WAY Wed. and Thurs., 1:30-4:30
YOUR OWN PRIVATE HAVEN
Not 7 miles from Victoria, a post and beam home of 1800 sq. ft. Architect designed, with 3 BRs, 2 full baths, a LR with a wall of window to a beautiful planned garden and patio area which is completely secluded, yet bright and sunny. Entrance is spacious, LR 17x16, has FP and vaulted ceiling. Both LR and DR have doors to the garden. The kitchen is a good size. There's a large utility room and cozy TV room. Skylights have been used to great advantage here. Beautifully landscaped in oriental manner, the front garden is easily cared for and extremely private, while the back garden is in a natural parklike state. On a quiet cul-de-sac.
Price $92,500. View with:
GRAY LORENZEN, 388-5464 pager 729, res. 652-1038.
LORENZEN REALTY LTD., 383-4151

UNIVERSITY
$84,500
New listing, must be sold as owner tansferred. Contemporary 3-bedroom bi-level bungalow on quiet cul-de-sac. Has fenced back yard ideal for vegetable garden, built-in D.W., large rec room with fireplace roughed in. Lots of room for future development. Hydro bills under $45.00 per month for all electric heating. Be the first to see this good family home with:
A. J. "Sandy" Crawford
388-6454 (477-1561)

10¼% 1ST MORTGAGE
Living room features a floor to ceiling bay window. Sundeck off formal dining room with buffet built-in. This 7 year old home features 2 fireplaces, 3 baths, 4 bedrooms, family room and a billiard room. Large kitchen with eating area. $55,000 at 10¼% assumable 1st mortgage. $78,500.
381-3131 Kent MacLeod 595-4273
REALTY WORLD
MacLeod & Associates Ltd.
381-3131

SEAVIEW 1700 SQ. FT.
3 bedroom home, plus basement, looking onto Race Rocks, Port Angeles and mountains. 3 full luxury baths, seperate family room, eating nook and sunroom interconnect onto open sundeck. Features vacuum, intercom, thermo windows, heat warm rock fireplace, 2x6 R20 insulation. Partially landscaped 95x150 sq. ft. lot. Builder Cottyn Construction, 3952 Circle Dr. 478-3706. Open for Sunday viewing. Paint and carpets your choice. $97,500.

250 HOUSES FOR SALE

FOR SALE Royal Trust 477-0191 384-8001

FANTASTIC VIEWS
Drive-by 240 King George Terrace, then call to view this excellent family home. 3 BRS on main and 1 down plus large new rec. room with F.P. Family room with F.P. off kitchen. Choice property with excellent parking at rear. MLS. View with
HAZEL CAMPBELL
598-3594 or 384-8075
Pager 1260 or 384-8001

3 BEDRM FOR $34,900
Townhouse with Living room, dining, kitchen, laundry room and 2 pce. bath on main, bedrooms and 4 pce. bath up. Good inside storage and four appliances, swimming pool facilities, etc.
595-2062 DEREK WICK 384-8001

PROTECTED OCEANFRONT
12 mile circle. Your own marine railway and boathouse. Excellent dock. Heated swim pool. Very large living room and fireplace. It's a beauty and priced under $100,000. Terms.
DAR GARSIDE 384-8001

SPACIOUS NEW CONTEMPORARY
$116,000
Fully furnished and fully carpeted 3 bedroom, 2½ bath home. Inline living room and dining room with floor to ceiling rock fireplace, family room off kitchen. Assumable Mortgage, almost $80,000 at 11% available to qualified buyer. MLS 43397.
477-0191 ROB FRASER 479-1062

PLEASE!!
Take time to view this Oak Bay charmer. You will be pleased you did, Sure — it needs a little work but basically it's an old charmer with 3 fireplaces, large gracious rooms, plus a super locality close to schools, transportation and the village. MLS. $89,900.
477-0191 JOAN FRASER 477-6663

SWINERTON'S REALTY WORLD

OPEN HOUSE SAT., 1:30-4:30 MUNNS RD. and WOODRIDGE CLOSE COUNTRY
Well built, planned and maintained newish 3 bedroom, 6 room bungalow wih full high basement containing a complete 3 room suite with own entrance. All this on 2 secluded acres gives you the country gentleman life with city conveniences and low overhead. Come, let me show you. Only $96,000. MLS.
KEN WALTERS
385-2481 (24 Hrs.)

"DOCTORS" Central Location All Hospitals
Whether "on call" or on routine professional service, this quality built Cape Cod Style 4-bedroom home is within easy driving distance to Victoria General, Royal Jubilee and the proposed new hospital on Helmcken Road. Generous panelled reception hall. A very private den. A family room to relax in by the full length brick fireplace. Large ultra-modern kitchen, entertainment size dining room. Room for the grand piano in the gracious living room with feature cut rock raised hearth fireplace with views from the bay window. The floor plan is ideal for entertaining your colleagues. Easy step staircase to 4 bedrooms, 2 bathrooms (master ensuite). A large landing sitting area for a quiet read. Billiard size recreation room downstairs plus a professionally finished 2-bedroom in-law suite. Oil hot water heat, cedar shake roof. Parking for 3-4 vehicles. Nicely landscaped easy care view lot, $147,500. Call now for a private showing with
BILL McCULLOCH
Swinerton, Stewart Clark, Ltd.
479-4487 385-2481

Century 21 MAYFAIR REALTY
Mayfair Centre
386-2955

IN-LAW SUITE
17-yr.-old home in Langford on nearly a half acre of land. 1200 sq. ft. on main with vaulted, tongue-in-groove ceilings, huge farm-style kitchen, large living room with fireplace. Basement has garage, laundry, plenty of storage, and a small in-law suite with sliding doors onto patio. The price is right at $61,900 with $41,000 mortgage at 10¾%. Act now! Call GEORGE WALL, 386-2955 or 477-0548.

11¼% MORTGAGE
Gordon Head. 1262 sq. ft. on main. Quiet cul-de-sac near Lambrick Park. 3 bedrooms on main — master ensuite. Kitchen with eating area. Large living room with slate fireplace, and larger than average dining room, Roughed-in rec. room and fireplace, 2 pce. bath down. Best of all — approx. $53,000 mortgage at 11¼% per annum. Listed at only $89,500. Exclusive with LOU BLOOMFIELD, 386-2955 or 477-0432.

BEAUTIFUL DEAN PARK
Nearing completion this four-bedroom, family home is situated on almost ½ acre in a high location with some sea glimpses. R/I basement with heatilator fireplace and very high ceilings. Main floor has sunken living room with rock heatilator fireplace, large dining room, kitchen with custom cabinets, family room and 2-pce. bath. Top floor has four bedrooms with 2—4-pce. baths (one ensuite) and huge walk-in closet. Hot water heat, double glass windows, vacuum system and much more. New MLS at only $127,500. LEIGHTON NOBLE, 386-2955 or 388-6275, Pager 789.

NEW HOMES GORGE AREA
2800 BLOCK COLQUITZ AVE.
2 new homes with Earthy toned stucco finishes and some wood siding, both 3 bedroom, 1½ bath, fireplaces, thermo windows, sundeck and full basement, fully landscaped yards. Starting at $75,000. Will also build to purchasers taste 1576 sq.ft. rancher in same subdivision. Inquiries Paconla Investments Ltd. and Zulu Construction Ltd. 388-9644

REDUCED PRICE
Originally $58,500 now $55,900 firm. 3 year old, custom built, Sooke home. Highest insulation standards, all windows thermopane, heatilator fireplace, electric furnace. 2 bedrooms, bathroom, pleasant living room, dining area, fine kitchen, sundeck. Basement has 2 bedrooms, (1 finished) 4 piece bathroom. On over ½ acre, wooded; Country atmosphere but near bus, stores, etc. Large greenhouse, cold frames, shed. Owner's health forces move.
642-3963

250 HOUSES FOR SALE

National Trust Realtor
Hillside Mall 595-2121
3440 Douglas 382-8101

OAK BAY BORDER
$54,900
Character home, close to rec centre, 2 bedrooms and den, livingroom with fireplace, separate diningroom, off galley kitchen, full basement, available for occupancy December 1. Assume existing 1st mortgage at 11¾% interest. Call Audrey or Andy now!
A. J. "ANDY" ANDERSON
595-2121 388-6275 Pager 401
Office Audrey Grimshaw 598-0740

LARGE DUPLEX
$63,900
Two 2 bedroom suites, parking for 5 or 6 cars, sundeck, full basement. Low maintainance, stucco exterior, recent roof and paint. 12% assumable mortgage. This is perfect for owner occupiers. Brand new listing — see it today, call
ROB ANGUS
595-2121 Off. 474-2703 Res.

TRY NO MONEY DOWN
I have a 3 bedroom home available in a handy location near Westbrook mall. Do you qualify for the BC grant? Call
ROB ANGUS
595-2121 Off 474-2703 Res.

SOUTH OAK BAY
This character home built in 1938 reflects the quality construction of that era. Formal dining room, sunny eating area off the kitchen, plastered walls, leaded windows, 2 bedrooms on main, family room down plus extra ½ bath. $87,900. MLS.
GRAY LAITE
595-2121 Office 656-5267 Residence

SIDNEY
Perfect retirement. 2 bedrooms, livingroom with heatilator fireplace. Non basement with separate workshop and garage. Quick possession and priced to sell, $44,900. MLS.
GRAY LAITE
595-2121 Office 656-5267 Res.

70 ST. GILES
Beautiful view of the Gorge from this attractive 3 bedroom full basement home on quiet cul-de-sac. Carport and drive in garage. Large secluded lot. Living room with attractive fireplace, galley kitchen and separate dining area. Unfinished rec. room with F.P. H.W. floors, Asking $76,900.
HAL BARBER 382-8101

A BEAUTIFUL HOUSE
In a high cul-de-sac of superior homes bordering Cedar Hill Golf Course, this 5-year-old home has the rare combination of functional good looks and dateless charm. Perched impressively among rock walls and sloping lawns, it offers to the family 4-5 bedrooms, 3½ bathrooms, large inviting living room with huge rock wall fireplace, entertainment size dining room, charming den with brick fireplace and additional main floor study or 5th bedroom. Step saving kitchen (beautiful cupboards) with laundry and family breakfast area. Satiny wood panelling and wall-to-wall carpeting add elegance to this lovely home.
AND — a 1,000 sq. ft. approx. of fully self-contained one bedroom "in-law" suite in the above-ground basement as well as Games Room and ample storage.
A lot of house (almost 4,000 sq. ft. in all) abounding in quality for only $147,500.
JOAN BAXTER
382-8037 Res. 382-8101 Off.

DUNSMUIR 388-7868

$142,000
10010-3rd Street
Sidney
½ Acre POTENTIAL APARTMENT Site. Semi waterfront with excellent seaview. Large remodelled 3 Bdrm home with 2 bathrooms. Call
Ken Iversen
656-0236.

UNIQUE
4½ Acre Central Saanich Mini-farm featuring level, fertile land and some mature Trees to make this a Park-like setting. The home is an immaculate older 2-Bedroom Cottage. Hot water heat and lovely 27x13 living room with fireplace. Full Price $135,000. CLEAR TITLE. This is a much desired property. Please call for appointment.
A. Klenman
388-7868 656-4242

BRAND NEW HOME
3-Bedrooms with luxurious Master bedroom adjoined by bath and dressing room with sundeck. Vaulted ceilings gives living room magnificent dimensions for you and your friends. Also enhanced by floor to ceiling fireplace. The family room with plumbing will be great for children. Electric heat. Immediate possession. Can be seen anytime. Asking $81,900. Phone Richard McKenzie, 479-5047 or 388-7868 anytime. MLS. Located in Saanich West on level treed lot.

MOVE IN FOR CHRISTMAS
3 Homes UNDER CONSTRUCTION. Near ROYAL OAK Shopping Centre. Now is the time to select your own colours, carpets, kitchen cabinets, etc. also to work out trade or guarantee on your present home. Prices from $65,000 to $76,000. Call: Leo Pigert, 388-7868 or 598-1975 or Evan Williams, 388-5464 Pgr. 745.

1023 Empress St.
This family home conveniently located close to Crystal Pool Recreation Centre has four bedrooms, two on main and two upstairs, family size kitchen, fireplace in living room. Full basement with two rooms finished. Price reduced to $52,900.
Leo Pigert
388-7868 or 598-1975

Century 21 WESTERN HOMES LTD.
1037 Cloverdale 386-3494

RELAXED COUNTRY SETTING
OPEN HOUSE SUN. 1:00-4:00 P.M.
4544 ROCKY PT. ROAD
Brand new ½ strata duplex just off Happy Valley Road. Features 1200 sq. ft., 3 bedrooms, full insulation, easy care aluminum siding, thermopane windows, heatilator fireplace and plush carpets throughout. Immediate possession. DAVE DOLLMAN 386-3494 (24 hrs).

SUPER GLANFORD SPLIT
Ready for Xams! Attention to detail and great construction are delaying the final completion but we'll be ready by Dec. 1st. 3 Bdrms, 2 baths, finished den and family room. $75,900. MLS. TERRY SMOLLETT 386-3494 (24 hrs.)

$59,900. 870 LAMPSON. TWO bedroom house, basement, fenced. 385-9893.

250 HOUSES FOR SALE

SEASPRAY PROPERTIES LTD./REALTOR
1911 QUADRA ST. 386-3124
1175 NEWPORT 595-3151
1677 POPLAR 477-7131

OPEN FIRST TIME
SAT.-SUN. 2-4
3145 WEALD RD.
UPLANDS
$225,000
The Zieglers
592-1768, 384-8075
Pager 310
or 595-3151

OPEN HOUSE
SAT.-SUN. 2-4
2214 EDGELOW
UNIVERSITY AREA
$84,900
The Zieglers
592-1768, 384-8075
Pager 310
or 595-3151

12c. UNIVERSITY RENTAL PROBLEM?
Why not purchase a home for yourself or for rental purposes near UVic! 2 bedrms. up and room for 2 more down. Great potential and a large 63x184' lot. there is definitely a rental shortage! SO ACT NOW!
$49,900
THE MARTINS
477-7050

3647 SHELBOURNE 477-0141
LARRY BROOKS—MANAGER

VACANT
IMMEDIATE POSSESSION! 12% MORTGAGE. Vendor very anxious, will look at offers. Good solid 3-BR home on large lot. Full Price $56,900. MLS.
MARJ THOMPSON
477-0141 479-9502

3-BR HOME $45,500
3 yr. old townhouse in well maintained area. Bsmt, 3 BR's, 2 baths and courtyard. Hurry, call ELSIE O'BRIEN AT 477-0141 OR 477-5470 DAY OR EVENING.

DECORATORS DELIGHT
Spacious, solid 3-BR cottage with sep. DR and laundry, has newly installed thermo windows thruout. Large LR begging for a free-standing FP. Lots with old dble garage and barn plus fruit trees. A great buy at $43,500.
477-0141 MARGE SHORE 385-9174
THE PERMANENT

TOWN AND COUNTRY REALTY
3577 DOUGLAS 382-7276

5 ACRES GREENHOUSES FARMHOUSE Asking $175,000
Here is a great opportunity for an industrious individual. Situated within 5 miles of city this property offers an opportunity for someone interested in developing a profitable nursery business or perhaps as a garden centre. There is 4450 sq. ft. of heated greenhouses plus ample land for growing. The farmhouse is in need of repair but is quite livable. The wiring, plumbing and heating system are relatively new. This sloping land offers a lovely view of the mountains and surrounding farms. Nice treed area for a future building site. Drive by but please DO NOT DISTURB the owner. 4671 WEST SAANICH ROAD. Exclusive listing. To view — Call B. Lawless 477-0448, J. Webber 658-5977 or office 382-7276.

DFH
D. F. Hanley & Associates Ltd.
1557 McKenzie 477-7284

10⅞% MORTGAGE Plus "SEAVIEWS" On This
Beautiful Cadboro Bay home with 3 bedrooms, Den, 3 bathrooms, family room, 2 car carport plus turnaround. Bright Kitchen with appliances, formal Dining room, 3 fireplaces. All this plus a care-free lot with 3 phase sprinkler system for $169,900. For more information or a personal tour, call:
Harvey A. Simons
477-7284 (Bus.) 477-2977 (Res.)

Victoria Realty LTD.
386-3585

STARTERS
Your choice of over 35 starter homes from 3-6 bedrooms, all areas, as low as $1.00 down. For complete details call:
R. W. RHODES
479-9241 or 382-8101
National Trust (Douglas)

10 MILE POINT. IDEAL REtirement or starter. 2 bedroom on 1/5 acre nicely treed lot, easy care garden. Good mortgage at 11% assumable. $66,900. Immediate possession. 3937 Telegraph Bay Road to view call 477-6531, 2-4 pm, no Agents.

250 HOUSES FOR SALE

BLOCK BB BROS.
See Our Weekly BEST SELLERS CATALOGUE

TERRIFIC BUYS
(1) 10¼% ASSUMABLE MORTGAGE
½ duplex, 3 bdrms, rock fireplace, well finished, $52,500.
(2) 11% MORTGAGE
Vendor will carry large mortgage. Well finished home, 2 fireplaces, approx. 1 acre. $72,500.
(3) METCHOSIN
2.4 acres, 2 homes, barn etc. $149,500.
(4) SAANICH
Approx. 1 acre, fabulous home, quiet and secluded. $168,000.
PIERRE BERUBE
478-5561 Off. 474-2744 Res.
Pager 388-6275 No. 2764

Castle PROPERTIES LTD.

Your Own Wooded Wonderland Under $90,000
Priced for today — Designed for tomorrow, dramatic treatment of cedar skilfully blended with tall trees and interesting rock formations created a beautiful setting for this very exciting custom designed home just 2 years young. The vaulted ceiling, massive stone fireplace with conversation pit and curved open stairway to upper level, give the living room outstanding dimensions. Dining room opens on to walk-around sundeck overlooking lawn, Arbutus, Fir and Cedars offering complete privacy. A kitchen brimming with feminine appeal — Citation honeywood cab 3 bdrms. The king size master bdrm features ww mirrored s/doors, ensuite with "sunshine" window and clear glass shower wall. A flattering glow of diffused lighting, luxurious w/w carpeting — artistically decorated with natural woods and neutral tones. For private viewing CALL MARGUERITE GIST, 478-4625 or 386-6164.

HENDERSON REALTY LTD.
385-9741

ATTENTION BUILDERS
Large duplex zoned lot 60x124.1 with rentable older house on property. Firm $40,000.
Howard Tomlin
477-1327 or 385-9741

PRE 1912—$89,900
948 OLD ESQUIMALT RD.
3700 sq. ft. of fine home on 17,000 sq. ft. lot. Close to transporation, shops, and entertainment facilities. Features 4 bdrms., 2 baths, high ceilings, fine woodwork and the closed fireplaces of the era. Large assumable 12% mortgage available. This home and views must be seen to be appreciated. For viewing please call — W.B. HEMMINGSEN 592-4479.

HOME & LOT DIRECTORY
IN COLWOOD
Direct from Builder
New homes from $58,900. Features include thermopane windows, fireplace, FA electric furnace, extra insulation, eating area in kitchen and much more. All homes carry a 5 yr. warranty.

Building lots available in excellent locations. Hilltop or close to ocean. Ideal for custom building.

Character 2 storey home in excellent condition. With formal foyer, separate dining, fireplace in living room, large main floor master bedroom with fireplace. 2 big bedrooms in upper level. Full and open basement. Mgt. of $54,000. at 11¼%. Definitely a home to view.

FOR MORE INFORMATION PH. KEN MILLAR 478-1721 or 384-8075 PAGER 519 ANYTIME

RIDLEY BROS
DEVELOPMENT CO. LTD.
MEMBER VICTORIA H.U.D.A.C.

OCEAN CITY REALTY LTD.
990 FORT ST. 381-2233

TWO LOVELY ACRES
Three bedroom home with large workshop, greenhouse, one acre lovely soil and cleared. One acre light trees and bush, creek runs through property. Largely fenced. Close in, only minutes from Woodwards. New exclusive. $74,900.
598-3105 BEN GREIG 381-2233

BEAUTIFUL VIEW ROYAL
Beautiful ocean view is what you get here, from this 3 bedroom, basement home; with extra den and "unique" fireplace. Look, 31'x16' swimming pool. Not often can you buy into the View Royal district on the "water" side. Now's your chance. Hurry, and this is no sales talk. Terms can be arranged, at asking price of $72,500.
HENRY BITTERMAN
381-2233 474-2476

BY BUILDER
Contemporary home in Brentwood Bay. Over 1750 sq.ft. Lots of extras. Assume existing mortgage at 11¾%. 10% down on asking price of $74,000. To view call 656-6775 or 652-3211.

BY OWNER MUST BE SOLD!
$49,900
POSSESSION FROM NOVEMber 15th, 16 years old, 4 bedrooms, 2 bathrooms, full high basement, finished rec room, zoned apartment, qualifies for B.C. Grant, no commission to agents. 384-5334.

DIRECT FROM OWNER
University area, attractive 3-bedroom full-basement home, living room with fireplace, rumpus room, extra bedroom in basement, newly decorated, fenced rear lot, immediate possession. Asking $79,000. 477-5617.

3 BEDROOM HOUSE, MAYFAIR area, $65,000. No agents. 382-8407 after 6pm

250 HOUSES FOR SALE

GORDON HEAD
Immediate occupancy, move in this BRAND NEW POST and BEAM style house with 1667 sq. ft. finished area. 3 BR's, 2 full Baths, LR with Floor to ceiling rock fireplace, cedar feature walls, DR with large windows overlooking Uvic grounds, Kitchen (20'x14') with Oak Cabinets, Sliding Doors leading to large sundeck, Foyer with Double Doors to Rl Family-Games Area.

CUSTOM BLDG.
We will custom build your next house on our lots in Gordon Head or a lot of your choosing. Do some of the work yourself and save money.
Buy direct from known Builder.
For information please call Mrs. Pat Saulnier, Kasapi Const. Co. Ltd., 538 Dupplin Rd. at 386-6191 or res. 384-2197.

Knowles The HOME Team.
384-8101

GORGE AREA
$67,500
Clean well maintained family home of 1350 sq. ft. of finished living area, features a remodelled kitchen with teak cabinets and built-in dishwasher, an L-shaped living, diningroom with a floor to ceiling used brick fireplace. Three bedrooms on main level with 4th bedroom and games room down.
A friendly neighbourhood close to schools of all levels round off this new MLS.
Hurry this home won't last long: to view call
BILL KNOWLES
384-8101 or 656-3779

SOUTH OAK BAY 1122 NEWPORT OPEN SAT. & SUN. 2-4
Come and appreciate for yourself this lovely 1913 home, totally charming with its spacious rooms and dark wood. It offers 3 bedrooms, den with fireplace, 2 bathrooms, family room with fireplace, and for the energy conscious, a Fisher Stove in the kitchen. Plumbing and wiring has been updated. Its location near Windsor Park, and 1 block from the marina is excellent. Offered at $132,000.
LESLEE FARRELL
592-7246
DOUG CODDINGTON
595-0795
Seaspray Properties Ltd.
595-3151

GARDNER REALTY Ltd.
895 Fort St. 385-7744

3 BEDROOMS PLUS BSMT. SUITE
New on the market! Located in an area of good family homes, this 3 bedroom home has an "L" shaped livingroom diningroom, with washer and dryer hook up in the kitchen. The self-contained 1-bedroom suite has an outside entrance, separate meters with electric heat. Large lot 60'x156' average. House now rented for $400. plus $200. for suite. Asking $71,500. Exclusive with
385-7744 Martin Battle 598-6605
385-7744 Cliff Salmond 477-3626

Montreal Trust

DECORATOR'S SPECIAL
Bright and sunny 2-bedroom bungalow. Wiring and insulation updated. With a little painting this can be a beautiful roomy home on a quiet street close to all amenities. Basement has a third bedroom. Give me an offer on asking price of $49,900.
386-2111 BILL McAULEY 721-5457

Canada Trust Realtor

UPLANDS
New Listing. Gracious family home situated on ¾ acre lot. MODERN 4-bedroom plus family room, 3 full baths. PRIVATE garden with POOL overlooking natural parkland. $235,000. OWNER requests no drive-bys. EXCLUSIVE.
Residence Office
721-5358 SHARON DAILY 595-5131

WHITTOME'S

OPEN HOUSE 2483 Hazel Street Sat., 1:30-4:00
SOUTH OAK BAY
3-bdrm home featuring living room with fireplace, separate dining room, large kitchen, full basement with extra room and fireplace, all situated on easy-care lot, on quiet street. Close to golf links, transportation, etc. Offers invited on an asking price of $79,500. For more information or prior viewing please call:
388-4271 Ted Wilkinson 384-3944
388-7271 Oliver Douglas 598-3926
Member Relocation Service Coast to Coast

WHITTOME'S
ROYAL OAK OFFICE
479-1667 (24 Hrs.)

3 BR—$54,900
Tastefully renovated home on large 180' lot in Saanich West. FAMILY kitchen with separate dining area, living rm. with beautiful firepace and a den, study or sewing room. Lovely sundeck and concrete patio. Close to schools, stores and transportation. MLS.
479-5761 DOUG RELF 479-1667
Canada Wide Executive Relocation Service

B.C. LAND AND INSURANCE AGENCY LTD.

$75,500
12½%
WARREN AVE.
Large assumable mortgage — $52,000 due Sept. 1981. Plus possible in-law suite to help with the financing. Drive by 533 Warren but do not disturb the owners — Please! Then call for interesting details on this superb investment withing walking distance of all schools. Exclusive. 388-5555 (24 Hrs.) Chummy Crabbe 479-7998 (Res.)

5½ YEARS OLD
Three bedrooms, 2 bathrooms at 1605 Burton Avenue $67,500. 595-6965 after 5 pm.

250 HOUSES FOR SALE

BLOCK BB BROS.

BILL'S BESTSELLERS
SIDNEY

One level — 3 BR — Assumable mortgage. Immaculate — $68,900
Cul-de-sac — 5 BR — Assumable mortgage. Immediate possession $65,000
One level — 2 BR — Assumable mortgage. Just reduced — $42,500
Immaculate — 3 BR — Quality plus. Well landscaped — $69,000

BRENTWOOD

Four level split — 4 BR — 3584 sq. ft. Assumable mortgage — $110,000

N. SAANICH

Builders home — 4 BR — One acre. Two way heating — $83,000
Building lots — ¾ acre — Perc. tested. Water views — $38,000
656-7117 Bill Mosher 656-5584

Island Homes Realty Ltd.
345 COOK STREET
386-7545

COLWOOD

Lovely 3-bedroom plus 1 down family home. Delightfully finished Rec Room with wet bar — 3 Bathrooms — Sundeck — Large Private Lot — Separate Workshop — No through road. Immaculate throughout and a pleasure to show. Approx. $41,500. Mortgage at 11¼% to June, 1984. Drive by 3150 Lynlark then phone Bill Palfrey.
386-7545 or 598-4210
Priced at $69,000

P.R. B
P. R. BROWN
AND SONS LTD.

CITY

Beacon Hill Park Large older home in the Fairfield area. Land is zoned for medium density attached dwelling. Asking Price $80,000.
385-3435 JOHN EVANS 477-4452

OAK BAY

Close to the village. 2 bedrooms with a full basement, living room, separate dining room and a large kitchen. Asking Price $65,000.
385-3435 JOHN EVANS 477-4452

MUST SELL

Ideal location! No through street near Shelbourne shopping centre. 2 BR., full basement. Well renovated kit. Retirement special. $53,900.
ROY ANDERSON
477-5057 385-3435

SUNRISE REALTY
595-3341

SOUTH OAK BAY
$139,500

Early 1900 Character home with Architect's modern touches throughout. 4-7 bedrooms depending on how you utilize the rooms. 4 bathrooms, including master bathroom complete with sauna. This extremely artistic home situated on a choice piece of real estate at

1472 ST. DAVID

is available for viewing from 2 until 4 p.m. daily. Exclusively listed with Mrs. Dove Jeanes at 598-1000 or 595-3341. Agents welcome.

NEWER HOME
$78,000
BANK & BRIGHTON

This meticulous home offers solid construction, is 5 years new, has 100 amp wiring, proper insulation, and makes excellent use of available floor space. In 1485 sq. ft. of finished area, it has 3 bedrooms, 2 bathrooms, a finished rec room with bar, finished laundry room, and a work bench area. It offers excellent in-law potential with separate entry.
The smaller easy to care for lot provides fruit trees, raspberries, and "producing" grape vines (42 lbs. last year!) Location is close to the Oak Bay Ave. shops and buses. Asking price includes fridge, stove, washer and dryer. Don't hesitate. Call to view.

LESLEE FARRELL
592-7246 or 388-5464 Pg 665
Seaspray Properties Ltd. 595-3151

VERY SPECIAL
GEODESIC DOME HOME

OPEN HOUSE
SUN.-MON NOON TILL 5:00
AT 1040 SUNDANCE DRIVE
(Turn left off Happy Valley Road to Glen Forrest Rd., follow signs to SUNDANCE DOME.)
SOME INFORMATION
HEXEGON BASE — GEODETIC CONST. 3 Levels over 3000 sq. feet finished living area. Cedar exterior, well constructed (time and patience). 4 bedrooms (ensuite), intercom, vacuum system, quality carpets, central fireplace, air circulation system, deck off second level. Custom wood finishing, sauna, some triangular windows, Air circulation system. 40 foot circular pond, Randy 3.07 ACRES, quiet secluded.
If you haven't seen a dome, drop over on Sunday or compare your own Dome. NEW LISTING. Priced below appraised value at $99,900
CHUCK FARRAR
CENTURY 21 SUBURBAN REALTY (1978) Ltd.
Office phone 478-8316

ROCKLAND CUL-DE-SAC

1755 sq. ft. on one level, living room with FP, separate DR. Convenient laundry room off kitchen, den with sliding glass doors onto patio. 3 BR and large sundeck, excellent off-street parking and landscaped garden. Offers on $120,000. To view call:
PAULINE CASS
598-1448
388-5464, Pager 705
SEASPRAY PROPERTIES LTD.
595-3151

25 MIN. FROM CITY
4 year old Linwood cedar on ½ acre, 3 bedrooms, large country style kitchen plus many extras. Sacrifice, $69,900. Call evenings or weekends 743-4253.

250 HOUSES FOR SALE

Fairfield Realty Ltd.

WILDERNESS PARK
$64,900
ASSUMABLE 12% MTGE.

Attractive 2 or 3 bedroom stucco bungalow on a double sized lot with Olympic, sea and city views. Large garden shed cum workshop and a covered patio. Excellent young family home. Try your down payment and call Tony Brogan 388-6275 pager 2471 or 383-2244.

FAIRFIELD
BY OWNER - $89,599

Character 4-bedroom home, one block to Beacon Hill Park and the beach. Good first mortgage at 11½%. Drive by 62 Cambridge and phone 382-0175 for appointment.
NO AGENT PLEASE

NEW HOME
ENERGY EFFICIENT

Brentwood, 1248 sq. ft. home, with ground floor family room. 3 bedrooms, 2 baths, double car garage. Quiet street. Close to shopping and schools. Lots of extras. Time to pick your colours. Asking $72,900. For details call 652-3516.

FAIRFIELD-ROCKLAND, FAMILY character home has a large living room with beamed ceiling and walls, original bench-fireplace, dining room, remodelled kitchen and enclosed front porch. Three spacious bedrooms upstairs, with lovely stained glass. Utilities updated. Large lot. $83,500, 382-2010.

SEARS AREA

Now under construction - Ready for occupancy early December. 2 bdrm, no basement bungalow. Top quality construction. For further information contact S. Fioritti Construction Ltd, 658-5356.

SAANICHTON BY OWNER, new 3 bedroom detached townhouse. Electric heat, thermopane windows, utility room, bright roomy kitchen with bay window. W/W, 1½ baths, carport, asking $49,000. Large assumable mortgage, 10¼%. To view call 652-5688

QUIET CUL DE SAC
$68,000
4 bdrm home, 1½ baths, w-w throughout, 2 fp, lg. family kitchen, ptly. dev. bsmt, ri plumbing, cold storage, carport, sundeck and garden shed.
All on approx ¼ acre
BY OWNER 474-2533

$50,000 BY OWNER

Nearly new 3 bedroom bungalow in Sidney. This all electric home has double windows, and large utility room. Also, patio and garden shed. May take travel trailer or small mobile home in trade, 656-3677 evenings or weekends.

10¼% MORTGAGE

3 bedroom, full basement home. 1½ baths, 2 full brick fireplaces, rec room. Quick possession. $56,900 or offers. Sooke, 2359 French Rd. 642-3841.

W
WESTMONT
REALTY LTD 388-4434

FOR SALE BY OWNER, PRIOR St. large 3 bedroom older home, full basement, huge kitchen, (needs updating). Nice lot. W/W, laundry off kitchen, fireplace, parlour stove, must see. Offers on $61,000. 388-9677

OPEN HOUSE DAILY 2-5
By owner. Starting or retiring. Cosy 2 (3) bedroom home with sundeck, full basement, garage, excellent lot. Large assumable 10½% mortgage. Offers on $46,900. Come see 525 Agnes St.

MANN
T. L. MANN & ASSOCIATES LTD.

JAMES BAY. 149 ST. Lawrence. 1-bedroom. $32,000. 382-5349.

253 COUNTRY HOMES and PROPERTIES

5 ACRES
GREENHOUSES
FARMHOUSE
Asking $175,000

Here is a great opportunity for an industrious individual. Situated within 5 miles of city this property offers an opportunity for someone interested in developing a profitable nursery business or perhaps as a garden centre. There is 4450 sq. ft. of heated greenhouses plus ample land for growing. The farmhouse is in need of repair but is quite livable. The wiring, plumbing and heating system are relatively new. This sloping land offers a lovely view of the mountains and surrounding farms. Nice treed area for a future building site. Drive by but please DO NOT DISTURB the owner. 4671 WEST SAANICH ROAD. Exclusive listing. To view — Call B. Lawless 477-0448, J. Webber 658-5977 or office 382-7276.

P.R. B
P. R. BROWN
AND SONS LTD.
"The People to See"

HOUSE AND 5 ACRES
IVOR ROAD

Attractive 1 year old, 4-bedroom home in quiet treed Interurban-Camosun College area. Lovely slate fireplace in spacious carpeted living room and dining room, electric heated with thermopane windows, 2½ bathroom, laundry room and cooler room. Roughed-in fireplace in basement. Huge sundeck above 2 carport garage. 20x40 barn holds 10-ton hay, etc. Your opportunity to buy now $165,000. Clear Title, MLS. For more information call:
STAN WINTERBOTTOM
Off. 385-3435 Res. 598-2253

P.R. B
P. R. BROWN
AND SONS LTD.
"The People to See"

CHARACTER

Charming two bedroom character home on secluded 1.9 acre lot. Two outbuildings, veg. garden. Lannon Creek flows through property. The house needs attention hence the asking price of $55,500. Call: DAVID SCOTT Res: 479-4405. MLS. Off: 385-3435.

GORDON HULME LTD.
Sidney-Saanich Peninsula
656-1154 2444 Beacon Ave.

SAANICH PENINSULA PROPERTIES LTD.
2354 Beacon Ave., Sidney 656-4000

256 WATERFRONT PROPERTIES

BY OWNER, SAANICH INLET waterfront, versatile, 2-family home. $149,900. Call 652-2008 or 656-6612.

256 WATERFRONT PROPERTIES

SOUTH OAK BAY
WATERFRONT
LUXURY CONDOMINIUM

Prime, genuine WATERFRONT location, a short walk from OAK BAY BEACH HOTEL and MARINA. Large living room with fireplace, dining area, with magnificent sea and Island views. Full sun and view balcony with South and East frontage. Fully equipped kitchen. 2 spacious bedrooms, 2 full bathrooms. Sauna, games room, workshop. EXCLUSIVE. $169,000.
TED WALFORD
Residence Office (24 Hrs.) Office
598-1420 477-1841
Block Bros. Realty Ltd.

WATERFRONT

SOUTHERN EXPOSURE
CURTEIS POINT
NORTH SAANICH
$89,000

This is not your average lot, but has a special appeal to those who like to be real close to the water and to be a part of water activity. Just the type of location a architect loves to work with. All services are available on this 20,500 sq. ft. beauty.
JOHN F. COLWELL
388-6454 (592-9828)

WANTED — I have an out-of-town purchaser wishing to purchase a waterfront home or lot in the Oak Bay-Ten Mile Point-Queenswood-Gordon Head or Cordova Bay areas. Maximum price $300,000. Possession at the convenience of the vendor, up to August 1980. If you have contemplated selling please call:
IAN BOORMAN
Off. 595-1535 Res. 592-3335
BOORMAN INVESTMENT CO. LTD.
2045 CADBORO BAY RD.

WATERFRONT PROPERTIES

Excellent almost 180 degree sea and island views from these 3 one half acre waterfront properties. Building sites mostly cleared. Water and hydro available. B.C. Ferries come and go. Offered for $85,000 each.
656-5337 Ted Phillips 656-5584
BLOCK BROS. REALTY LTD.

PROTECTED OCEANFRONT

12 mile circle. Your own marine railway and boathouse. Excellent dock. Heated swim pool. Very large living room and fireplace. It's a beauty and priced under $100,000. Terms.
DAR GARSIDE 384-8001
ROYAL TRUST CORP.

REDUCED TO $42,500

10.8 acres with frontage on Poirier Lake. Approx. 3 miles from Sooke on Otter Point Road. Secluded and wooded. Call:
DAVID SCOTT — 385-3435
P.R. BROWN & SONS LTD.
762 Fort Street

PROSPECT LAKE, 123' WATERfront, landscaped, beautiful view with 4 room cottage. 592-3669.

258 CONDOMINIUMS

GLORIOUS OCEAN VIEWS
SOUTH OAK BAY

In a superb location walking distance to golf club and marina, just steps to the beach, a delightful, 2-bedroom, co-op suite. In-line living and dining room with 180 degree view that includes the marina, Discovery Island and Mt. Baker. The home is immaculate and is tastefully decorated. There are only 6 suites in the well-maintained building with carport parking. Exceptionally well priced at $75,900.
SHELAGH HALL
Residence (24 Hrs.) Office
592-2723 477-1841

CONDOMINIUMS
$41,000

1. ONE-bedroom ground floor just one step away from huge indoor swirl and swimming pool. Sliding glass doors to outside patio. A healthy retirement home.

$48,500

2. 2 FULL bathrooms, 2 bedrooms. A sunny southern exposure with balcony overlooking playing fields, and Olympics. A large, assumable 10½% mortgage. Children welcome.

$41,900

3. Features an elevated bedroom with balcony overlooking 20 ft. high living room. Skylight den. Convenient city and university location.

Win Douglas Helen Darling
Office
383-9902 477-1841 479-4432

WHY PAY RENT?

If eligible for B.C. Grant and with very small downpayment, you can become the proud owner of this bright, sunny, attractively decorated, and immaculate bachelor suite. Situated within walking distance of town and on bus route. Modern, well-run building. Full price $19,900. To view please contact:
477-3703 Corrine Taylor 477-1841
Block Bros. Realty Ltd.

OAK BAY SEAVIEWS

Cosy main floor one bedroom apartment at the "Anchlorage". Close to shopping, buses, and lovely water view from the patio. Excellent Mtge. — $30,000 at 10¼% due 1983. $59,900. MLS.
GAIL WEINBERG
Off. 595-1535 Res. 477-4467
PETER DUECK
Off. 386-7521 Res. 479-9909
BOORMAN INVESTMENT CO. LTD.
2045 CADBORO BAY RD.

OPEN HOUSE!
LAUREL POINT
225 Belleville Street
SAT. and SUN., Nov. 10-11
2:30-4:30
1) Spacious 1-Bedroom with Park and water views, $69,500
2) Choice, High 2-Bedroom suite with Fireplace, $130,000
For these and other quality suites — call or attend.
John Hunter or Jim Bruce
595-0393 479-8752
Norman Ross & Associates Ltd.
382-6151

DELUXE 2-BR
$39,700

Spacious main floor condo, 3½ years old, sound proof. 1½ bath, very handy no-step kitchen, warm attractive decor, multi use rooms available, own laundry, quiet no-through street close to Gorge waterway. Call now to view:
477-8750 Al Lee 477-1841
Block Bros. Realty Ltd.

QUIET AREA

Close to bus line, just a few minutes to town. Well kept, spacious 2-bedroom unit. Excellent appliances including dishwasher are included. Low monthly assessment, 11¾%. Assume the mortgage. Only $38,500. MLS.
385-7744 ART STREIGHT 388-6275
PGR. 882
GARDNER REALTY LTD.

CONCRETE BUILDING DOWNTOWN LOCATION

Executive 2-bedroom with 1½ baths — super views, light, airy — excellent condition — You'll love it. $76,500.
OLIVE L. MARTIN
386-3231 479-8913
BLOCK BROS. REALTY LTD.

SUPER 1 BEDROOM BACHElor. Immaculate by one owner. Compact kitchen, loads of storage and a sweeping panoramic view. At $24,500. It sure beats renting. Call JOHN HEWER 477-7121 or 384-4860. A.E. LEPAGE WESTERN LTD.

PASSMORE PLACE, 2 BEDroom condominium, corner suite, fridge and stove included, rec centre with daycare, sauna and swimming pool. Large assumable 11¾% mortgage, $42,000. 479-7514 evenings.

258 CONDOMINIUMS

REALSPAN
PROPERTIES LTD.
846 BROUGHTON 388-6454

BURNSIDE AREA
$23,500

Two bedrooms, self-contained laundry room, hardwood floor with wall-to-wall carpeting in living room and dining area, is available in this 920 sq. ft. residence at this low price. Why pay high rent when you can own. For viewing call:

JOHN F. COLWELL
592-9828

ROYAL WOODS
214-1005 McKenzie Ave.
$32,000

A C.C.A. studio apartment consisting of 658 sq. ft. with stove, fridge and dishwasher. Bedroom can be attractively closed off. Rec facilities, swimming pool and swirl pool, lounges, workshops, games room, library and tennis court. Assessments of $33 includes heat and hot water. Where can you beat this.

For an appointment call:

LAURIE COMO
388-6454 (479-1179)

ALL STAR REALTY LTD

SPENCER CASTLE

Featuring:
—2 Bedrooms
—two 4 pce. baths
—concrete and masonry construction
—garden setting
—guest rooms, sauna and swimming pool in the castle.
—secluded garden setting.
From $87,000
2930 COOK Street
OPEN DAILY 11 to 5
Sat.-Sun., 1 to 5

WE TAKE TRADES
AND

FAIRFIELD

Suite featuring 2 bedrooms, 1½ baths, fireplace, south corner unit, underground parking, approx. 1200 sq. ft. and much more. Offered at $69,500 in elegant Cedarfair on Fairfield. For appointment please call

JIM WEST
386-1255 or 595-4094 (res.)

NEW LISTING
ROOF GARDEN

ALL THE FEATURES YOU'VE WANTED AND COULDN'T FIND.
1. MASTER BEDROOM WITH FULL BATHROOM ENSUITE
2. LARGE 2ND BEDROOM OR DEN
3. STEP-SAVING KITCHEN WITH DISHWASHER
4. LARGE LIVING ROOM AND DINING ROOM
5. BUILT-IN WASHER AND DRYER
6. WALL-TO-WALL CARPET THROUGHOUT
7. LUXURY DRAPES INCLUDED
8. LARGE, SUNNY ROOF GARDEN ADJOINING YOUR LIVING ROOM

ALL THIS PLUS POOL, SAUNA, ENTERTAINMENT FACILITIES, UNDERCOVER PARKING AND LOVELY GARDEN. FOR THE LOW PRICE OF $107,900. PHONE NOW.
C.L. (BUZZ) FRASER
388-4271 479-1424
J. H. WHITTOME & CO., LTD.

SWINERTON'S
REALTY WORLD

JAMES BAY
$45,000
MICHIGAN/OSWEGO AREA

Fully carpeted 2nd. flr. Condo. within walking distance to Town, waterfront and park. Comprises LR, large Din Rm, dandy kitchen, 2 good BR's, 4 pce. bath, handy glassed-enclosed balcony, same-floor storage, HW heat (Inc. in assessment), covered parking.
385-2481 ED JUPP Res. 386-7884
Swinerton, Stewart Clark, Ltd.

COME TO OUR
WATERFRONT CONDOMINIUMS
630 SEAFORTH AVE

Featuring 2 Bedroom STRATA UNITS - $75,000 to $99,000. Situated on a 1.6 secluded, treed site with the balconies often only 15' from the city's waterside promenade (Capital City beautification project) Luxurious flexible floor plans - 1100 sq. ft. to 1224 sq. ft. Picture yourself gazing at the moon path on the water, or watching the ships entering the inner harbour, or watching seals and waterfowl. - 2 Bedrooms - 5 Rm apartments. Heat and hot water and parking - also sauna and whirlpool. And for owners who travel there is rental management, and 10% Capital Cost Allowance.
DICKIE AGENCIES LTD
382-4312 or 382-8239

2-BEDROOM SUITE
$49,500

YOU OWE IT TO YOURSELF TO VIEW THIS EXCEPTIONAL BUY BEFORE YOU PURCHASE. LARGE, TWO-BEDROOM SUITE WITH PLENTY OF LIVING AND STORAGE SPACE. MASTER BEDROOM WITH ENSUITE TWO-PIECE BATH. TWO BALCONIES, POOL, THERAPY POOL, TENNIS COURT, ENTERTAINMENT LOUNGES, GAMES ROOM AND WORKSHOPS. ALL THIS FOR THE LOW PRICE OF $49,500. PHONE NOW.
C.L. (BUZZ) FRASER
388-4271 479-1424
J. H. WHITTOME & CO., LTD.

OAK BAY AVE.
$45,000

Extra large one bedroom suite over 900 sq. ft. boasts 1½ bathrooms. Good dining area off L-shaped living room. Sliding glass doors lead to rock patio in this main floor suite. The bus stop is at the door and convenient to all amenities. Owner is willing to finance $30,000 at 12% as this is a superior complex and a good investment. Can be rented out as disired.
VIVIENNE GENT
595-1535 (24 Hrs.)
BOORMAN INVESTMENT CO. LTD.,
2045 CADBORO BAY RD.

GONZALES-OAK BAY
SUPERB SEA VIEWS
PRIVATE GARDEN

Situated on a completely secluded and beautifully maintained three quarters of an acre garden, a two-storey condominium in an exclusive 4 unit, totally and artistically renovated character home. Magnificent views. Large reception hall. Spacious living room and in-line dining room. Deluxe, open plan kitchen. Private driveway. EXCLUSIVE.
TED WALFORD
Residence office (24 Hrs.) Office
598-1420 477-1841
Block Bros. Realty Ltd.

Bright Circle Cape

963
by Laura Wheeler

This is a cape Red Riding Hood would have loved for herself! Crochet cape round and round—nothing could be easier. Drawstring shapes collar that converts to hood. Use synthetic knitting worsted in 3 colors. Pattern 963: Sizes 6-8, 10-12 included.

$1.50 for each pattern—cash, cheque or money order. Add 25¢ for each pattern for first-class mail and handling. Send to: Victoria Press Ltd., Pattern Dept., 109 Crockford Blvd., Scarborough, Ontario, M1R 5B4. Print plainly pattern number, your name, address.

NEW! 1980 NEEDLECRAFT catalog. Value packed! Over 170 designs—all crafts. 3 free patterns printed inside. Send $1.00

131-Add a Block Quilts $1.50
130-Sweaters-Sizes 38-56 $1.50
129—Quick/Easy Transfers $1.50
128-Patchwork Quilts $1.50
127-Afghans 'n' Doilies $1.50
126-Crafty Flowers $1.50
125-Petal Quilts $1.50
124-Gifts 'n' Ornaments $1.50
123-Stitch 'n' Patch Quilts $1.50
122-Stuff 'n' Puff Quilts $1.50
121-Pillow Show-Offs $1.50
117-Easy Needlepoint $1.50
116-Nifty Fifty Quilts $1.50
115-Ripple Crochet $1.50
113-Instant Gifts $1.50
110-16 Jiffy Rugs $1.50
109-Sew & Knit $1.50
108-Instant Macrame $1.50
106-Instant Fashion $1.50
105-Instant Crochet $1.50
104-Instant Money $1.50
103-15 Quilts for Today $1.50
101-Quilt Collection $1.50

All-Seasons Smart!

Printed Pattern

9138
10½-20½ 34-48
by Marian Martin

Smart start-off for winter first for 1980! Add variety to outfits with tops to tuck in or wear as overblouses. Note flutter sleeves, yoke interest. Printed Pattern 9138: Half Sizes 10½, 12½, 14½, 16½, 18½, 20½. Women's Sizes 34, 36, 38, 40, 42, 44, 46, 48.

$1.50 for each pattern—cash, cheque or money order. Add 25¢ for each pattern for first-class mail and handling. Send to: Victoria Press Ltd., Pattern Dept., 109 Crockford Blvd., Scarborough, Ontario, M1R 5B4. Print plainly pattern number, your name, address.

CUT CLOTHING COSTS with our NEW FALL-WINTER PATTERN CATALOG... sew a new wardrobe for less $$$. Free $1.50 pattern coupon. Catalog, $1.50
07-Instant Sewing $1.50
27-Afghans 'n' Doilies $1.50
28-Patchwork Quilts $1.50
29-Quick/Easy Transfers $1.50
30-Sweaters-Sizes 38-56 $1.50
31-Add a Block Quilts $1.50

258 CONDOMINIUMS

WESTWARD HO!
LAUREL PT. $89,900

Facing west, beautiful sunsets over Sooke Hills, 2 spacious bedroom, 2 full baths, good sized dining, separate large living room, big kitchen, all appliances including your own laundry room. Excellent value at $89,900. P.S. All furniture (good) may be purchased separately. Call ROMA MOLYARD to view anytime
384-4827
Royal Trust 384-8001
New MLS 384-8001

3 CLIENTS LOOKING FOR 1 and 2 bedroom condominiums in Fairfield, Fort-Oak Bay or Beacon Hill locations. Call Len Thomas 384-9176, Herb Hodgson 382-3835, Douglas Hawkes Ltd. 384-7128.

SEA VIEW DALLAS RD. 1 BEDroom, all appliances. Covered parking. Excellent management. Immediate possession. By owner. Asking $46,500. 478-4960.

MAUI CONDO
Kahana Reef 1 bedroom furnished on beach, $195,000. Phone 656-7047.

BEACON HILL AND OCEAN views, south east corner, $43,000. 1 bedroom suite, 18th floor. 383-2498.

259 TOWNHOUSES

Turgoose Point Townhouses
2654 Lancelot Place
Open Daily 2-4:30
Sat. and Sun., 1-5

There Must Be A Reason!!

Seventeen of these twenty-one super townhomes have been sold, ONLY four left. Three on the waterfront and one with a good sea view. Crafted by Pine Home Builders Ltd., a respected builder known for quality. Priced well from $83,000. All two bedrooms. Why be sorry, look around, then come to visit the best townhomes in Town. When not open why not call John Molyard or Dave Roberts at 386-3585, for more information. Victoria Realty Ltd.

IMMACULATE TOWNHOUSE

Located close to the Parliament Buildings. Contains two or three bedrooms, living room with fireplace, dining-room with patio off, family kitchen with eating area, family room or third bedroom with franklin fireplace. Assumable mortgage of $43,000 at 11½%. To view and make your offer on $57,500. Call
A. J. "ANDY" ANDERSON
595-2121 388-6275 Pgr 401
Audrey Grimshaw 592-0740
National Trust

OPEN HOUSE
SAT. 2-4
46-933 Admirals Rd.

Don't miss this near new, vacant townhome. Three bedrooms, separate dining room, living room with fireplace, bath and half. Double carport. Asking $61,900 (MLS) For prior viewing call John Molyard, 384-4827, Victoria Realty 386-3585.

PRIVATE SALE
LUXURY 3 BDR. TOWNHOUSE With large rec room and basement. All electric heat and water, well insulated. Washer and dryer included. New mortgage 5 year terms at $37,500 at 12¾%. Total price $52,000. Call Bob Barker 383-3324 days, 595-0361 evenings.

BY OWNER, 3-BEDROOM townhouse, 1½ baths, fireplace, full basement, swimming pool, sauna, Gordon Head. $48,900. 477-8801 after 5 pm.

3 BEDROOMS UP, 1 DOWN, 1½ baths, fireplace, full basement, pool, caretaker. 479-8185, 479-8855.

WANTED TO BUY: ½ DUPLEX or townhouse, clean, with basement. 595-4118.

263 GARAGES FOR SALE, RENT OR WANTED

WANTED: GARAGE TO RENT to store vintage car. 479-8655 after 4:30pm

WANTED: GARAGE TO RENT for car storage. 383-8082 anytime.

WANTED: TO RENT ONE SINgle car garage. 382-4945.

DRY BARN STORAGE, RECREation vehicle. 652-4777

RENT A GARAGE AT THE MINI Self Storage, 656-5321.

265 HOUSES WANTED TO BUY

OUR SALES PEOPLE ARE NOT contented — they are striving to do better. Even though we've PRACTICALLY SOLD out of LISTINGS they're busy trying to find houses for our PURCHASERS, many from our NATIONAL REFERRAL service. WANT YOUR HOUSE SOLD? Call us. Mortgage counselling, without obligation.
Canada Trust 595-5131

I HAVE A PROBLEM! I HAVE A purchaser whose main requirement is for a well built and maintained 3 bedroom home on ¼ acre with lots of parking. Oak Bay, Rockland, Uplands preferred. His other requirements gladly given - please call DAVID SCOTT - 385-3435.
P. R. BROWN & SONS LTD.
762 Fort Street

WANTED!

I have a lady on her own that requires a 2-3 bedroom home with a self-contained suite in the basement of upstairs. Cash available. Please call Cliff Salmond at Gardner Realty — Office — 385-7744 or my home — 477-3626.

HOME WANTED

I urgently need a home in the $60,000 plus range on the Saanich Peninsula. Please call me anytime.
477-0191 WYNNE HEITT 656-0250
Royal Trust

3½% COMMISSION

to sell your home!
Valuation without obligation
Douglas Hawkes Ltd. 384-7128
Len Thomas (Sr.) 384-9176
Herb Hodgson 382-3835

FOR SPRING 1980

Private buyer needs no step house or condo, minimum 1400 sq. ft. with view, Victoria or Oak Bay, up to $140,000. 477-7312.

YOUNG COUPLE
Urgently require 2 or 3 bedroom home up to $65,000. Call
ALEX OR ANITA TAIT
381-2233 477-8522
OCEAN CITY REALTY LTD.

ROYAL OAK AREA
2 bedroom home on a small lot. Immediate reply. Call:
477-0191 SYL SHUMKA 595-1337
Royal Trust

THINKING OF BUYING OR SELLING? Call Bing Richards. NO OBLIGATION.
388-7868 388-5464 Pgr. 732
DUNSMUIR PROPERTIES LTD.

PRIVATE PERSON WISHES TO purchase real estate portfolio, prefer single family homes but will consider other residential property. Up to $500,000 gross value. Victoria Press Box 75.

PRIVATE PERSON WISHES TO purchase real estate portfolio, prefer single family homes but will consider other residential property. Up to $500,000 gross value. Victoria Press Box 75.

265 HOUSES WANTED TO BUY

WANTED
OAK BAY HOMES
1—Uplands home up to $160,000, 3 bdrms., family rm., lge. lot.
2—Home with view, 3 bdrms., few stairs., wkshp., rm. for 2 cars up to $100,000.
3—Home which can be fixed up, 3 or 4 bdrms., full bsmnt. up to $85,000.
4—Home for young family in Willows area only 3 bdrms. up to $79,000.
5—Home in Willows area, 2 bdrms., full bsmnt. and sunny garden area up to $85,000.
6—Home around Windsor Park, 2 bdrm., new or character home. Up to $85,000.
7—Needed Total Character needing renovations. Up to $65,000.
8—Lansdowne Slope area. Will pay up to $95,000, 2 bdrm. home with full basement.
9—Home with 2 bdrms. S.W. exposure, garden area, workshop, around $75,000.
10—Do need homes for 5 other people in the $70,000 to $90,000 range in Oak Bay.

Can you please help me with this list of people. Phone quickly to
GORDON ADAMS
Res. 592-1353 or Office 595-1535
BOORMAN INVESTMENT CO. LTD.
2045 CADBORO BAY RD.

THINKING OF SELLING?

I have qualified buyers for the following homes.
—Metchosin area, 3 bdrm., full bsmt., up to $65,000.
—Colwood area, 3 bdrm., no step rancher up to $68,000.
—Oak Bay, Fairfield character home. Prefer beamed ceilings in dining rm. & living rm. Purchaser willing to do some repairs, up to $85,000.
If you have one of the above mentioned properties please call now for a no obligation market evaluation. I'm not just looking for listings, I'll sell your home. Call RAY TILLYER 479-1271 or 388-5464 Pager 567. CASTLE PROPERTIES LTD. 386-6164.

Sherlock Holmes Please Help!

Young couple looking for a good modern family home in Gordon Head, Cadboro Bay, Ferndale or Cedar Glen area. Price range $100,000 - $120,000. Would like interesting setting, preferably with view, 3 plus bdrms, 2 or more bathrms. If you can assist in locating their "dream-come-true" you will be rewarded with good service and a fast sale. Please call
VIVIAN PELTON
477-7291 384-8075 (Pgr. 139)
D.F.H. REAL ESTATE LTD.

CASH CLIENTS
Wish to buy home with 2-3 bedrms. Basement if possible. Phone Victor Wong 592-5454. Byron Price and Assoc. Ltd.

PRIVATE
Want older home. I will purchase for cash. 479-2209

FAMILY WISH TO RENT TO own in Saanich or Saanichton. 652-9993.

268 LISTINGS WANTED

ATTENTION CONDOMINIUM OWNERS

My listings on condominiums have recently sold and I have several buyers who are still looking. This could be the right time for you to sell. Please give me a call now for an up to date evaluation.
ART STREIGHT
385-7744 388-6275 PGR. 882

ALL I WANT FOR X-MAS

Is your listing, AND to have everyone settled before the New Year.
GARY WILLIAMS
384-8075 pgr. 1414
Royal Trust 384-8001

THINKING ABOUT SELLING?

Give me a call, market evaluation, no obligation.
MARGARET JOHNSTON
477-1763
Royal Trust 384-8001

CONDOMINIUMS WANTED
LYNN HOLMES—386-6762
LANDMARK PROPERTIES

270 EXCHANGE REAL ESTATE

MODERN 2 BEDROOM HOUSE located in Sudden Valley near Bellingham, within walking distance of Lake Whatcom. Play barns, club house, golf course, etc. Leased at $325 per month til April 1980. My equity $28,000 U.S. Assume $32,000 mortgage. I will put in additional cash and trade for local revenue property, land or fixer upper. Call GERRY 383-9172, 5-9 pm.

APT BLOCK?

Will exchange clear title new home overlooking Cedar Hill Golf course for 30 suite apt. block.
GERRY MARTIN
Seaspray Properties 386-3124

271 LOTS FOR SALE

Gordon Head

4 lots for sale close to UVIC, all schools and transportation 6535, 6750, 7340 and 9302 sq. ft. these lots are situated on cul-de-sac. We will Custom Build a house with your choice of floor plan. Do some of the work yourself and save money.

Mrs. Pat Saulnier, Kasapi Const. Co. Ltd., 538 Dupplin Rd. at 386-6191 or res. 384-2197.

SAANICH — .68 ACRE $32,000
N. SAANICH — .78 Acre $33,000
N. SAANICH — 2.2 Acre $40,000
N. SAANICH — ½ Acre lots, serviced with water and hydro. 4 at $29,500, 2 at $33,500 and one for $35,000. All lots are wooded and some have partial sea views.
656-5337 Ted Philips 656-5584
BLOCK BROS. REALTY LTD.

ATTENTION BUILDERS

Large duplex zoned lot 60x124.1 with rentable older house on property. Firm $40,000.
Howard Tomlin 477-1327
HENDERSON REALTY LTD.
385-9741

WATERVIEW

Deep Cove, approximately ¼ acre building lot. Close to Marina and "The Chalet". Asking $29,900 for quick sale, or will build to suit. 652-3516.

2 LOTS REMAINING SERVICED, 3M CIRCLE ON MINA AVE.
$30,000 - $31,500
CALL VIDCO 388-4232

SECLUDED CADBORO BAY
Choice building site suitable for a rancher home with high hedge affording privacy. Near beach access. $46,500. 384-8075 pager 506.

THE LAST CHOICE LOT IN upper Quadra in a new subdivision with unobstructed open view, $33,900. Payment deferred to January 1980. 384-3347.

MILL BAY - APPROX. ⅓ ACRE with unobstructed sea view. Water and Hydro. Mobile home OK. Price $19,000. 658-5356.

.55 ACRE, DRILLED WELL, driveway, $35,000; .55 acre, level, fruit trees, driveway, $35,000, 5.5 mile circle, 479-8074

3 LARGE WATERVIEW DUplex lots for sale on cul-de-sac in Sidney area. Subdivided, all services. 479-8061 after 4:30.

TWO 1 ACRE HEAVILY TREED lots sxs in a desireable area of North Saanich, $39,500 each. 386-9517 after 5pm.

DUPLEX LOT IN SIDNEY IN area of new homes, $32,900 or best offer. 656-7198.

271 LOTS FOR SALE

Park Pacific
Proudly Presents

DEAN PARK ESTATES

Superb treed lots in a beautiful natural setting, many with spectacular ocean views of Haro Strait, Mount Baker and The Gulf Islands. Totally planned and controlled to protect its special environment and your investment. Located in North Saanich on the slopes of Mount Newton adjoining John Dean Provincial Park. One-third acre lots with wide street frontage, to give you plenty of room and privacy. All fully serviced and priced from $33,000. Entrance close to Panorama Leisure Centre on East Saanich Road. From Highway No. 17 turn off at McTavish. Site office open daily from 10:30 to 4:30.

SALES OFFICE
656-7041
OR
George Black
382-2426
or
388-6275
Pager 930
383-4124 anytime
Park Pacific Investments Ltd.

At
BROADMEAD

WE HAVE IT ALL

Sunny seaviews, meadows, private lanes, rocky outcrops, treed seclusion, quail, pheasant and more. If you've been looking for that special spot for your new custom residence, visit us at Broadmead, a community of quality homes, created with care to preserve and compliment its unique natural beauty.

New homesites are now being created, visit our office display home and we will be pleased to show you homesites which are currently being developed for sale, and also areas which are now being planned for development in the near future.

TAKE THE FIRST STEP TO BETTER LIVING!

Visit us at our office-display home,
950 Royal Oak Drive
8:30 A.M.-5:00 P.M. 658-5291
or call
Jeannie Dewhurst
Royal Trust Corp.
384-8001 or 658-8980

REALSPAN
PROPERTIES LTD.
846 BROUGHTON 388-6454

CENTRAL SAANICH
BRENTWOOD
4.2 ACRES
$63,000

This beautiful lot is located in an area of fine holdings, in an attractive area, half the lot is wooded and secluded, the other half is cleared and ideal for horses, etc. Subdivision potential for the future is obvious. For further information call:

JOHN F. COLWELL
388-6454 (592-9828)

BRENTWOOD AREA, DUPLEX lot with plans. $34,500. 479-6250 after 5pm.

LOT—3909 BLENKINSOP, SERviced, $34,500 firm. 477-5946 after 6.

273 PROPERTY FOR SALE

BY OWNER 3.17 ACRES, Sooke, fully treed, $42,500. Phone 658-5314.

274 PROPERTY WANTED

CASH FOR
Land for development for subdivision, lots in the Victoria area. Kasapi Construction, 386-6191.

LOTS AND SMALL ACREAGE wanted any area. Cash buyer. 477-0191 SYL SHUMKA 595-1337
Syl Shumka

PRIVATE LOT WANTED IN Gordon Head. All cash. Phone anytime. 721-5205.

280 ACREAGE FOR SALE AND WANTED

HOW WOULD YOU LIKE TO OWN PART OF A MOUNTAIN WITHIN 7 MILES OF TWO SKI RESORTS?

Acreages ranging from 1.83 to 160 ACRES.

Prices ranging from $500, Yes Five Hundred Dollars per ACRE! Up to $8,500 per ACRE.

These ACREAGES are situated in the beautiful Comox Valley on Vancouver Island.

A chance of a lifetime awaits you.

Call collect or write to:
WALLY HACKING
C/O R. A. ARNETT REALTY LTD.,
835 Cliffe St.,
Courtenay, B.C. V9N 2J9
338-7781 RES.: 338-8378

Old Cowichan Lake Road, 4.2 Acres
May be good place for mobile home. Nicely treed, good for horses. Asking price $24,500.
Bill Palfrey
598-4210
Island Homes Realty Ltd., 386-7545

PROPERTY OWNERS IF YOU HAVE

Subdividable acreage in the Greater Victoria area? I have a bonfied purchaser. Please call 478-5561 (Office) Pager 388-6275 #2764, 474-2744.
PIERRE BERUBE
Block Bros. Realty Ltd.

ACREAGE WANTED 1 TO 2 acres with modern 3-bdrm house. What have you. Reply Box 298, Brentwood Bay, B.C.

280 ACREAGE FOR SALE AND WANTED

10 ACRES, DUNCAN AREA. Easy terms. $41,900. For brochure and map 388-6876.

2 ACRE RANCHETTES. Sidney area. $45,000. Phone 656-2340.

285 UP ISLAND PROPERTIES

Duncan Hobby Farm
Lush 4.13 Acres
Owner will Finance

Quiet and SECLUDED location, very ATTRACTIVE, older-style home, completely modernized and updated, has over 1400 sq. ft. on main floor with 2 bedrms., 20x16 LR with open beams, huge kitchen, luxurious master bedrm., with en-suite incl. JACUZZI tub, 2 bedrms. and bathrm. upstairs. DOUBLE WINDOWS. Lush green pasture land, fruit trees, 1 acre manmade LAKE. A very exceptional property! Imm. possession.
$105,000
JERRY MIREAU
477-7291 (Bus.) 477-4070 (Res.)
D. F. H. REAL ESTATE LTD.

MOBILE HOME PARK FORECLOSURE SALE

76 acres near Cobble Hill. 38 acres zoned for mobile home park. Two phase development to 145 pads. 1st phase of 67 pads has much work already completed. Lines o/s equal $425,000 but must be sold so present all offers!! Phone collect
PAUL OSBORNE
746-6161 746-5329
J. H. WHITTOME & CO. LTD.
68 Station St., Duncan, B.C.

MILL BAY BY OWNER
Quality and convenience, nearing completion a thoughtfully designed and carefully built 3 bedroom home on 1 acre. Some features include: 1 level living, 2x6 exterior framing, extra insulation, thermopane windows, heatilator fireplace, cedar siding, heavy shake roof, workshop, quality materials and fixtures. A home to be proud of at $81,000. Please phone 743-5366 or 748-0555.

NANAIMO LOT
$7,000

Bargain price — below appraisal and government assessment — this lot must sell. Make your offer on this investment now. Financing available. Call
ROB ANGUS 474-2703
National Trust 595-2121

SHAWNIGAN LAKE
TREED ONE ACRE LOT
$17,900
$230 Down — $230 Monthly
11% Interest — 3 year term
Located within walking distance of new elementary school — serviced by piped water and paved roads.
Rick at Douglas Hawkes Ltd.
721-5161 384-7128

COBBLEHILL
Very anxious to sell. 2 bedroom house, fireplace, large sundeck, cedar and stained glass, .68 acre. $44,900. 743-2520 evenings.

BY OWNER WELL BUILT 3 bedroom Rancher with rec room and carport. Located on beautifully treed lot in sunny Parksville. 248-6387, 248-6921.

EXCELLENT INVESTMENT
3 serviced lots in Courtenay with view of the mountains, close to shopping. Build now or hold as investment. $8500 each. 383-4087.

290 FARMS FOR SALE AND WANTED

SMALL FARM WANTED
Up to ten acres within twenty-five miles of Victoria. Condition of buildings not too important. Please call:
JOHN SHAVER 382-9444
National Trust 595-2121

HOW TO WRITE

A GOOD

CLASSIFIED ACTION

AD

1—IT'S BEST to start your ad with the name of the article or service you have to offer. If you have an apartment, room, etc., for rent, or property for sale; start your ad with the location.

2—BE CLEAR. Readers respond more quickly and favorably by giving complete, definite information. Always include the price in your advertisement.

3—MAKE IT EASY for the reader-prospect to reach you. Always give your telephone number or your name and address. If you do not have regular hours, state a preferred time for the prospect to get in touch with you.

4—PLAY SAFE. You get the greatest reader attention by using consecutive insertions. A six-day order is best and costs less, and you can, of course, stop your ad as soon as you get the results you want. You pay only for the days your ad appeared. Lower yearly rates are available to those who wish to keep their services or products before the public.

5—PLACE YOURSELF in the reader's position and ask yourself what you want to know about your offer. The answer you give will make a good Want Ad.

6—GIVE YOUR PROSPECT every inducement you can with good copy. Classified action ad readers have the money and are already interested in buying the merchandise or service you have to offer; the details and information you give are the most important.

7—TO PLACE YOUR AD, call 386-2121, your direct line number to fast Want Ad action. A courteous, efficient advisor will be glad to help you word and place your order. And remember; Classified Action Ads afford you the most complete coverage. Telephones are open 8:00 a.m. to 6:00 p.m. Monday through Friday, 8:00 to 5:30 p.m. Saturday. Don't allow the reader to speculate.

Deaths and funerals

305 DEATHS and FUNERALS

BLINSTON — At Sidney, B.C. on November 5, 1979, Mr. Arthur Blinston, beloved husband of Carrie Blinston of 2203 Amherst Avenue, Sidney, B.C. Dearly missed by his wife, family and many friends. He leaves to mourn his loss, besides his loving wife, three sons and daughters-in-law, Jack and Erlyss, Ron and Belle-Anne of Edmonton, Bill of Whitehorse and Gale of Morinville; two daughters and sons-in-law, Mrs. Jonas (Darlene) Schaldemose of Sidney, B.C., Mrs. Bud (Kathy) Marklinger of Calgary; 19 grandchildren; one great-grandchild. Mr. Blinston, born in Wigan, Lancashire, England on October 22, 1913 and came to Canada in 1926 residing in Southern Ontario. A former C.S.M. in the Essex Scottish Regiment (Reserve) of Windsor, Ontario. Mr. Blinston served in the Second World War as a member of the R.C.A.F. Mr. Blinston retired from the Canadian Industries Limited (C.I.L.) after 42 years of service in positions in Windsor, Sarnia and Edmonton. A resident of Calgary for a few years. Mr. Blinston retired to Sidney earlier this year.

A memorial service will be held in the Sands Funeral Chapel of Roses, 9838 Fourth Street, Sidney, B.C. on Friday, November 9, 1979 at 3:00 p.m. Rev. R. A. Sampson officiating. In lieu of flowers donations may be made to the Canadian Cancer Society or the a charity of the donors choice.
SANDS — SIDNEY

CRUMP — In Victoria on November 4, 1979, Henry Nevill Compson Crump aged 94 years.

Funeral service will be held on Friday, November 9 at 1:30 p.m. in Holy Trinity Anglican Church, 9800 West Saanich Road with Rev. R. A. Sansom officiating followed by cremation. Family flowers only. CUNNINGHAM FUNERAL CHAPEL in charge of arrangements.

LESANKO — On November 6, 1979, in Victoria, B.C., Mr. George Lesanko aged 63 years, a resident here and formerly associated with B.C. Hydro (Gas Maintenance Dep't) for many years. He leaves three sisters, Mrs. Doris Stolk in Anaheim, California, Mrs. Anne Graver of Los Angeles, California and Mrs. Rose Kearns of Prince George, B.C.; four brothers, Steve, Nick, Michael and Wesley all of Sturgis, Saskatchewan. He was a member of Pro Patria Branch, R.C.L.

Accompanied to preeceville, Saskatchewan for interment at Sturgis, Saskatchewan. McCall Bros. Funeral Directors in charge of arrangements.

LYNN — In Sidney, B.C., on November 7, 1979, Mrs. Edith Dellar (Dolly) Lynn, aged 66 years, born in Calgary, Alberta, and a resident of Sidney for the past eight years, late residence 10502 Jocelyn Place, formerly of Grande Prairie, Alberta. Mrs. Lynn was a member of St. Andrews Anglican Church for many years.

Memorial Service in St. Andrews Anglican Church, 9686 Third Street, Sidney, B.C., on Saturday, November 10, 1979, at 2:00 p.m. Rev. Robert Sansom officiating. Flowers gratefully declined. Those so desiring may contribute to the Canadian Cancer Society, 857 Caledonia Avenue, Victoria, B.C.
SANDS — SIDNEY

MILNE — David James Aitken of Sidney, B.C., on November 6, 1979. Survived by his wife Jean Catherine; two sisters, Lillias Mary Isabella and Mrs. Gordon R. Bell (Grace); also one niece, Lynda Dryer.

Private cremation. Flowers gratefully declined. Arrangements through the Memorial Society of B.C. and First Memorial Services Ltd.

NELSON — Suddenly at Duncan on November 6, 1979, Charles Donald Nelson, aged 61 years, of 111-2575 Alexander Street. Mr. Nelson has been a school teacher in Burnaby until taking up residence in Duncan 13 years ago. He was a teacher and librarian at the Cowichan School Secondary School. He was a member of the Duplicate Bridge Club and the Musicians Union in Vancouver and Victoria. He served with the RCCS from 1939 to 1945 in the European Theatre of Operations. Besides his loving wife Doris; he is survived by two daughters, Mrs. W. Kaelble (Jennifer) of Duncan, and Miss Cynthia in Abbotsford; a grandson Christopher; a brother, John D. of Edmonton; a sister, Mrs. D. Ruppel (Marguerite) of Victoria.

Services for Mr. Nelson will be held at 4:00 p.m. Friday, November 9, 1979, with Rev. H. Ragg officiating. Arrangements by Sands.
SANDS — DUNCAN

PETERS — (Frasier), Loris V. Died October 31, 1979, at Richmond General Hospital. She leaves her daughter, Athalie Solloway; son-in-law, Alan; two grandchildren, Devida and David, all of Richmond, B.C.; one sister, Loyal Y. Zala, Victoria, B.C.; two brothers, Edric D. Macfarlane, Victoria, B.C. and Athol (Buck) H. Macfarlane, Vancouver, B.C.; nieces and nephews.

Cremation. In lieu of flowers donations appreciated to the Extended Care Unit of Richmond General Hospital.

REVINE — On November 5, 1979, in Victoria, B.C., Sarah Revine, aged 63 years, of 1739 Triest Crescent, formerly of Winnipeg. Predeceased by her husband, George, she is survived by two daughters, Mrs. M. (Elsie) Kraus, of Calgary, and Mrs. J. (Janet) Fennell, of Victoria; one son, James, of Victoria; three grandchildren, Anita, Corinna and Kurt; one sister, Mrs. Agatha Giesbrecht, of Kleefield, Manitoba; two brothers, Frank Reinke, of Steinbech, Manitoba, and William Reinke, of Niverville, Manitoba; several nieces and nephews. She was a member of the Christian Women's Club and a member of Central Baptist Church.

Funeral service in McCall Bros. Chapel, Johnson at Vancouver Streets, on Friday, November 9, at 3:30 p.m. with the Rev. R. D. Holmes officiating, followed by cremation. Flowers gratefully declined. Donations, if desired, may be made to the Cancer Fund, 857 Caledonia Avenue.

Heavy are our
hearts today,
Memory brings
you
back once more,
To the time when
you were with us,
To the happy
days of yore.

308 CARDS OF THANKS

The family of the late Dorothy I. Wickens, wish to thank their families and many friends for their loving support, kind expressions of sympathy, flowers and donations during our recent loss. Special thanks to the members of the Dockyard Recreation Association and Staff and Dockers Curling Club.
Dave, Dianne and Peter Wickens

309 IN MEMORIAM

MINNIE - In loving memory of a beloved son and brother, Howard Stanley Minnie, who passed away November 8, 1975. Always remembered by his mother, sister Marion and Donel Townsend, brother Jimmy and family.

THEY SHALL GROW NOT OLD AS WE WHO ARE LEFT GROW OLD, AGE SHALL NOT WEARY THEM, NOR THE YEARS CONDEMN, AT THE GOING DOWN OF THE SUN, AND IN THE MORNING, WE WILL REMEMBER THEM.
WITH GRATITUDE, SANDS

The Lord is my
Shepherd

I shall not want

He maketh me to lie
down in green
pastures

He restoreth my soul

He leadeth me in the path
of righteousness for
his name sake

Yea though I walk
through the valley of
the shadow of death

I will fear no evil

For thou art with me,
thy rod and thy staff
they comfort me

Thou preparest a table
before me in the
presence of mine
enemies

Thou anointest my head
with oil

My cup runneth over

Surely goodness and
mercy shall follow
me all the days of my
life and I will dwell in
the House of the Lord
forever.

310 FUNERAL DIRECTORS

Sands

FAMILY OWNED and OPERATED Since 1912

Victoria's 2 Dignified and Reverent Chapels

"Memorial Chapel of Chimes"
"Family Chapel of Memories"

1803 Quadra St.
Your Seven community chapels

VICTORIA	388-5155
SIDNEY	656-2932
COLWOOD	478-3821
DUNCAN	746-5212
LADYSMITH	245-2331
NANAIMO	753-2032

We Care About Vancouver Island Families

Sands

McCall's

THURSDAY
LESANKO
Mr. George
Accompanied to Preeceville, Saskatoon, for service and interment.
NAIRN
Miss Margaret Kirkland
1:30 p.m. FAMILY CHAPEL
FRIDAY
REVINE
Mrs. Sarah
3:30 p.m. FLORAL CHAPEL

McCALL BROS. Funeral Chapels
JOHNSON AT VANCOUVER STREETS

For Funeral Information
Phone 385-4465

Hayward's (B.C. Funeral Co.)
Thomson & Irving

Funeral Chapels
1625 Quadra St.
386-3505

CUNNINGHAM FUNERAL CHAPEL
1155 FORT STREET
Phone 384-5512 or 384-8626
Offering dignified moderate service for all. Geo. S. Cunningham, owner, manager.

FIRST MEMORIAL SERVICES
Serving the Public and Exclusive Area. Undertakers for the Memorial Society of B.C. 658-5244.

311 MONUMENTS

STEWART MONUMENTAL WORKS LTD.
ESTABLISHED 1896
Marble fireplace and tabletops.
1403 May St. 384-3452
Memorial of Distinction

Mortimer's Monuments
383-6421
709 KINGS RD. (at Douglas)
FOUNDED 1877

TENDERS FOR SLUICE GATES
The Greater Victoria Water District will receive sealed tenders up to 2:00 p.m. Tuesday, November 27th, 1979 for the supply and delivery of two (2) 8' wide by 6' high sluice gates complete with hydraulic operators.
Further information available from District office.
The lowest nor any tender not necessarily accepted.
Greater Victoria
Water District,
479 Island Highway,
Victoria, B.C.
V9H 1H7

NOTICE TO CREDITORS
IN THE MATTER OF THE ESTATE OF ELSE JOHANNE CECILIA VEST-JORGENSEN, DECEASED, late of 2591 Estevan Avenue, Victoria, British Columbia.

NOTICE IS HEREBY GIVEN that Creditors and others having any claims against the Estate of the above named deceased are required to send particulars of the same to the undersigned Executors, c/o Kirchner & Patterson, Solicitors, of 540—1070 Douglas Street, Victoria, British Columbia, on or before the 10th day of December, A.D. 1979, after which date the assets of the said Estate will be distributed having regard only to such claims of which the said Executors shall then have had notice.

DATED at Victoria, British Columbia, this 29th day of October, A.D., 1979.

LEONARD JAMES FRENCH
and
FRANK-BEHLE KILSHAW
Executors
By Kirchner & Patterson
their Solicitors

auctions · appraisals
AUCTION EVERY FRIDAY NIGHT
Kilshaw's of Victoria
six generations

AUCTION
FRIDAY, 7 P.M.
French Prov. and Modern Chesterfield Stes. & Hide-a-Beds
BEDROOM STES.

STEINWAY PIANO
(Rosewood Upright)

Chests Dressers Coffee & End Tables
DINING and DINETTE SETS
Refrig. — Ranges
WASHERS and DRYERS

Bicycle Clearance for Victoria City Police
(15 or 20 Bicycles)

FINE CHINA, GLASSWARE & BRIC-A-BRAC

ANNOUNCING
A Very Fine
ESTATE ANTIQUE
and
FINE FURNISHINGS
AUCTION
NOV. 30th

KILSHAWS
AUCTIONEERS LTD.
1115 Fort St.
384-6441
11-4

Cabbage-type plants do better in tight soil

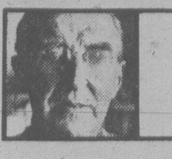

gardening
jack beastall

A reminder that may be worth your attention.

Brassicas include all the "cabbage" type plants such as savoys, flower-of-spring, Brussels Sprouts, and the Scotch curled kale, to name just those found in home gardens at this time of year.

These plants have one definite requirement and that is soil tight around their roots.

In a loose soil which suits most other vegetables the cabbage fail to make compact heads, the Brussels sprouts will not be the desirable tight buttons, and the kale is slow in producing the new leave to replace those harvested.

The plants usually do very well through early fall when the soil is reasonably dry and fairly compacted, but difficulties begin to appear after the first fall rains.

The moisture causes the compacted soil to loosen as it saturates the dry particles. At the same time the rainy periods are accompanied by increased wind speeds to which the heavy top growth of these plants is extremely vulnerable.

As each weather front approaches the wind pushes the plants to one side, and as the front passed the wind changes direction and pushes them in the opposite direction.

It is not long before the roots lose their grip on the damp soil, or are broken off, and the top-growth suffers.

There are three ways to alleviate the problem.

First, when setting out the plants of these fall, winter and spring greens, put the stems well down into the soil so that the lowest leaves are at soil level.

When the heads develop on the cabbage they will be resting almost on the ground instead of up in the air on a six- or eight-inch stem, and it will take gale force winds to cause much movement.

Since roots will develop on the portion of stem below ground, the larger root system is beneficial to Brussels Sprouts and kale, for it has a better grip on the soil.

Staking is the second way to prevent loosening of roots.

Many home gardeners have never thought of using stakes on brassicas but it is a common sight in the commercial fields on the cliffs of southwest England, on the Channel Islands and the north and west coasts of France.

The stakes are set at a 45-degree angle, since setting them straight down beside the plants would cause a lot of root damage.

Two stakes are used on large savoy cabbages, one driven on the north and leaning south on the west side of the plant, the other on the south and leaning north on the east side. A piece of soft cord is looped around the cabbage head and attached to each stake.

Brussels sprouts and kale can be well supported with one stake leaning to the plant with a soft cord tied around stem and stake.

The third way is tread the soil firm around each plant at regular intervals throughout the fall and winter. It is wise to do this occasionally in gardens not exposed to strong winds.

Since our predominantly clay soils are very sticky, tending to adhere to the boots rather than compacting, it saves a lot of annoyance to put two inches of reasonably dry compost over the root area before attempting the treading.

In addition to making the job more pleasant, the compost adds nutrients which wash down to the feeding roots and improve the crop.

If the plants were originally set shallow and have a six- to eight-inch stem exposed, it would be wise to take some compost, or soil from a vacant area, and pack it around the stems for support.

Winter greens are an important part of the diet for those living on the west coast.

TENDERS FOR WATER PIPE
Sealed tenders will be received by the District up to 2:00 p.m., Thursday, November 15, 1979 for the supply and delivery f.o.b. Victoria of 5,000 lineal feet of 6-inch, 1,000 feet of 8-inch, 700 feet of 12-inch P.V.C. water pipe. Pipe to have standard bell and spigot joints with gaskets and grease included; operating pressure 150 p.s.i. or D.R. 18 ductile iron outise diameters, all to A.W.W.A. C900. Immediate delivery.
The lowest nor any tender not necessarily accepted.
Greater Victoria
Water District,
479 Island Highway,
Victoria, B.C.
V9B 1H7

NOTICE TO CREDITORS AND OTHERS
ESTATE OF
KEITH HERBERT WEATHERDON
DECEASED
NOTICE is hereby given that creditors and others having claims against the estate of Keith Herbert Weatherdon, deceased, late of 2154 Quimper Street, Victoria, B.C. are required to send full particulars thereof to the undersigned administrators at 402 — 2125 Oak Bay Avenue, Victoria, B.C. V8R 1E8, before the 15th Day of December, 1979, after which date the administrators will distribute the estate among the parties entitled thereto, having regard only to the claims of which they then have notice.
Verna Jean Weatherdon,
John Herbert Weatherdon,
Administrators.

LEGAL SERVICES REQUIRED
The Board of School Trustees of School District No. 61 (Greater Victoria) request interested Legal Firms to submit a proposal for the provision of ongoing Legal Services required by the Board. Proposals will be received by the Secretary-Treasurer at the address noted below, up to 4:00 P.M., December 7, 1979.
Particulars relating to the Legal Services requirements may be obtained upon application to:
Mr. C. A. Warner
Secretary-Treasurer
Greater Victoria
School Board
3128 Foul Bay Road
Victoria, B.C.
V8P 4X8

AIR TRANSPORT COMMITTEE
Ottawa November 6, 1979.

NOTICE OF HEARING

Notice is hereby given that the Air Transport Committee of the Canadian Transport Commission will hold a public hearing
AT: Vancouver, B.C.
IN: Provincial Court of British Columbia, Courtroom 309, 3rd Floor, 222 Main Street, Vancouver, British Columbia, V6A 2S8.
ON: December 14, 1979.
IN THE MATTER OF:
1. Complaints against West Coast Air Services Ltd. concerning the services operated pursuant to Licence No. ATC 1795/68(NS) and the determination as to whether public convenience and necessity requires the amendment of the said condition, and
2. An application by West Coast Air Services Ltd. to delete condition No 2 of Licence No. A.T.C. 1795/68(NS) which requires a stop(s) at certain Gulf Islands points in services between Vancouver and Victoria harbours.
(Docket No. 4453)
File No. 2-W173-14A(180/79)

Any interested person may intervene at the public hearing to support, oppose or modify the above application.

Persons intending to appear or file exhibits not already filed with the committee, should notify the committee and supply it with 10 copies of any documents that are intended to be filed at the hearing. Such copies should be mailed or delivered to the Secretary of the Air Transport Committee, Canadian Transport Commission, Ottawa, Ontario, K1A 0N9 and,
1) If filed by the applicant, a copy shall be mailed or delivered to the intervenor concerned.
2) If filed by an intervenor, a copy shall be mailed or delivered to the applicant.

Such mailing or delivery with proof to the Secretary of the Air Transport Committee of mailing or delivery shall be effected not later than November 19, 1979, or within such other time as the committee may direct.

Any party wishing to appear and be heard in either of the two official languages may give evidence or address the commission and expect to be able to follow the proceedings of the hearing in the official language of his or her choice.

The name and address of the applicant for service of exhibits is as follows:
WEST COAST AIR SERVICES LTD.
5180 Airport Road South,
Vancouver International Airport South,
Vancouver, B.C.
V7B 1B4.
Attention: Mr. L. C. Thow, Chairman and Chief Executive Officer.

Crossword By Eugene Sheffer

ACROSS
1 Spanish gold
4 All — (attentive)
8 Pleased
12 Neighbor of Cal.
13 Military group
14 Assumed function
15 Burnt, as steak
17 Inter —
18 Milne character
19 Horse player
21 Producers
24 Fairy queen
25 Amin
26 Supped
28 Station
32 Farmer's locale
34 Barbasco
36 Actress Eleanora
37 Long Island resort
39 Crag
41 RR stop
42 Land of nursery rhymes
44 Trouble
46 Swings loosely
50 Card game
51 Nautical term
52 Sweater
56 Othello, for one
57 Kilmer subject
58 Before, poetically
59 Ballpoints
60 Attend
61 Smell a —

DOWN
1 Yoko
2 N.T. Book
3 Nuclear weapon capacity
4 Author Welty
5 Pedro's year
6 Peal
7 Type of shovel
8 Seized
9 Idle
10 "I cannot tell —"
11 Letter opener
16 Caviar
20 Wildly excited
21 Skirt length
22 Summer drinks
23 Sow's habitat
27 Consume
29 Easy touch
30 Bone: comb. form
31 Type of drop
33 Stays
35 Crowd
38 Pope's land, for short
40 Word with coaster
43 Perspective
45 As well
46 Wet
47 Lily's cousin
48 Type of sign
49 Certain
53 Meadow
54 Time period
55 Soak flax

Avg. solution time: 23 min.

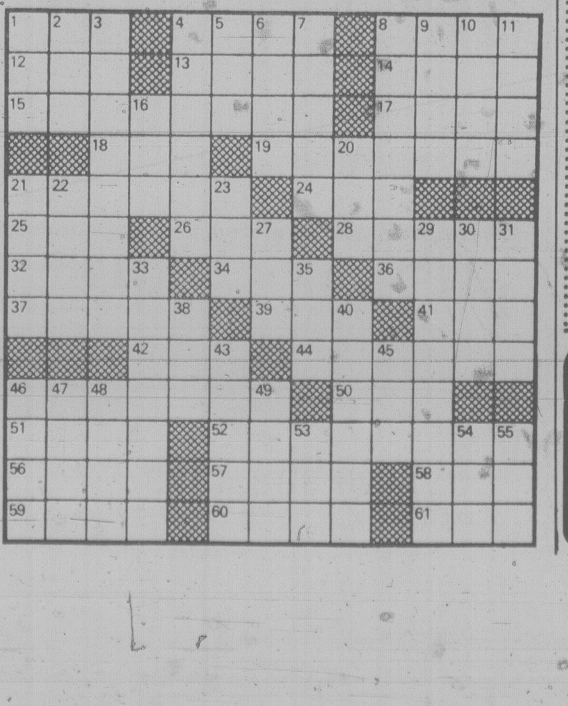

11-8
Answer to yesterday's puzzle.

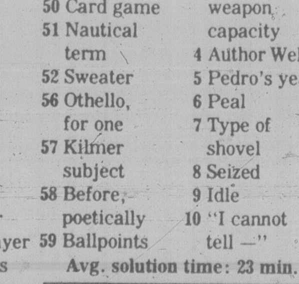

Special Offer

FOR PRIVATE PARTY CLASSIFIED ADVERTISERS

Use this handy coupon to place your Classified Advertisement and save money

Name
Address
Phone No.
Signature
No. of insertions Amount Enclosed $

FILL OUT AND MAIL TO
SPECIAL OFFER
Victoria Press,
P.O. Box 300,
Victoria, B.C.
V8W 2N4.
OR
DELIVER IN PERSON TO
2621 Douglas St.,
Victoria, B.C.

Your ad will run as soon as possible upon receipt of this coupon and payment or please specify consecutive dates.

Classification Number .... 10 WORDS MINIMUM

10 Words for 1 insertion in The Daily Colonist and Victoria Times: $1.20
12¢ for each additional word

10 Words for 3 insertions in The Daily Colonist and Victoria Times: $2.85
28¢ for each additional word

10 Words for 6 insertions in The Daily Colonist and Victoria Times: $4.50
45¢ for each additional word

Victoria Press Box Charge $3.50 per month.
Replies to be mailed Replies to be held for pickup.

All ads must be written in regular classified style, and run on consecutive days.

All real estate, mobile home, rental and business advertising is considered to be commercial advertising and will not qualify for this special offer.

SEND CHEQUE or MONEY ORDER
— NO REFUNDS —

THE DAILY COLONIST AND VICTORIA TIMES

Through the smoke, the rumble of rhetoric

By NORMAN GIDNEY

About two dozen local residents crowded into the Vic West Y on Craigflower Wednesday night to hear the 16 candidates for alderman air their views on everything from the Princess Marguerite to allegations of police brutality.

It became the proverbial smoke-filled room of politics as the small chamber overflowed with people, cigarette smoke and candidates coming and going.

The tone of the affair was quiet except for a brief stir when Charles Ball accused city council's advisory planning commission of making a deal with Daon Development over a James Bay condominium project.

His source was former James Bay APC appointee Max Hopper. He resigned, Ball said, because it was top-heavy with developers. Hopper told him of a statement made at one APC meeting: "We're here to bail out Daon Development."

Aldermen Bill McElroy and Bob Wright both jumped in: "That's a lie." McElroy said he was at the APC meetings which dealt with Daon and no special breaks were given the company. He voted against Daon but the majority didn't.

"Sometimes people lose a vote. That's democracy."

Wright said Mrs. Muriel Mixon, the present James Bay representative on the APC, told him this week that "it's just not true" what some candidates are saying about the planning commission and James Bay.

"We're not an isolated group sitting behind closed doors and doing deals with developers," Wright said.

Dermod Travis was the first candidate to speak.

"We've heard about the street kids and how they've been brutalized by the police," he said. But in all his discussions with street kids, they've not been able to come up with one specific instance, he added.

In economic matters, Victoria has to be prepared for the reality of coming energy shortages, "because unless people can afford to travel, tourism can only be one part of our economy."

The region should try to attract new manufacturing industries and market products to nations around the Pacific.

"On the threshold of the Pacific we can create new manufacturing industries supported by Pacific rim countries."

Incumbent Ron McKenzie took credit for a number of accomplishments in the last four years while he was an alderman — Crystal Pool improvements, establishment of the McPherson Playhouse Foundation and question periods at city council meetings.

He also wooed Vic West voters directly when he said Esquimalt Road along the E&N railway yards should be cleaned up.

School trustee Peter Yorke, who is running for alderman this time, said the city needs to create a welcoming climate for clean industries. He said he wasn't sorry to see some of the old industries leave, but Victoria needs to offer jobs for its young people to keep them here.

Real estate agent Pat Skillings said the demise of the *Princess Marguerite* once again is imminent, and urged that it be saved. It's as much part of the city's tourist flavor as the Empress Hotel, he said. "It should not go — I'll fight to save her."

Bus driver Gentry Hudson told the audience one thing he would not do if elected — allow himself to be appointed an ombudsman. (Mayoralty candidate Bill Tindall has promised if elected to rotate the position of ombudsman among council members, to ensure at least one alderman is at city hall every day to listen to public complaints.)

"From the time a member is elected to council, to the day he leaves office, he is elected as an ombudsman," said Hudson.

Labor council president John Shields said he is trying to represent the workingman's interests in the election. He quoted department of labor statistics that show 46 per cent of Victoria households are affected by the results of unemployment. Housing is another problem area, he said.

"I was shocked to see from the 1976 census that 63 per cent of people in the city are in rental accommodation. That to me is an alarming figure.

"One of the things we should promote is affordable housing."

Gretchen Brewin said some of the large amounts of land acquired by the city in recent years should be used for non-profit housing, co-ops and the like.

First-time candidate Rob Mingay said a central rental registry is needed in Victoria with the vacancy rate now down near zero.

Transit was another issue at the meeting. Brewin said the bus shelter program ought to be extended, the city should press for a bus pass system for the elderly and explore some form of a "dial-a-bus" scheme.

Mingay said the transit planners should listen to regular bus passengers.

"The people who make the decisions in transit probably haven't ridden a bus for 10 or 15 years."

Tourism needs to be cultivated, but "we don't need another Disneyland," added Mingay. A Shakespearean festival was one of his suggestions.

Wright aimed a humorous jibe at the "morality candidates" who have taken credit for all the good things council has done in the last two years, and said what he offered was experience — a necessary quality for a council which will have an untried mayor and four new aldermen after Nov. 17.

Joe Richards, the only candidate who lives in Vic West, said voters there have to organize and make their presence felt.

"Who cares about Vic West? Nobody cares about Vic West since Banfield left council. One of these days you'll wake up — when they put condominiums down at the foot of Robert Street."

Ald. Robin Blencoe said the city has made progress in policing, planning and recreation but still wasn't working up to its maximum potential. Too much time is spent dealing with crises, "acting as civic firefighters while Victoria is ignoring many long-term problems."

He had a specific proposal for crime prevention: give residents a $15 or $20 bonus on their taxes if they agree to take part in a crime prevention course.

Former alderman Frank Carson said the main issues are experience and a balanced council, and the need to be vigilant over spending. With interest rates at 15 per cent, the city can't afford to borrow money needlessly for public works.

Engineer Ken Sinclair said as the only professional engineer among the candidates he could help solve the region's sewage disposal problems. Treatment plants should be built, he said.

"All we're doing now on both sides is funding legal battles as both sides fight it out," he added, referring to the Clover Point outfall controversy.

E&N brakeman John Cooper wants to co-ordinate transportation facilities.

"What we have now is a mess and it's spread all over the damn place."

PEUGEOT ACCELERATES THE POSITIVE...

Energy conserving, non-polluting and a reasonable cost in our 504 Diesel. Choose from a handsome range of models and colours. Get immediate delivery with either manual or automatic transmission.

And now, to accentuate the positives of the Peugeot 504 Diesel . . . standard equipment, such as:

• electric quartz clock • sliding roof • childproof locks on rear doors • power steering • Michelin radial tires • rear window defroster • front-side power windows • independant 4-wheel suspension • 4-wheel assisted disc brakes • transmission console • individual reclining front bucket seats.

Say 'yes' to a test-drive today, in the quality and comfort of a PEUGEOT 504 Diesel... and you'll say 'no' to all other makes. For economy and dependability, the Peugeot 504 Diesel's got it all.

PEUGEOT
Positively!

The Peugeot 504 Diesel carries a twelve-month guarantee with unlimited kilometres.

Pacific Mazda Peugeot
810 Johnson Street
Victoria, B.C.
V8W 1N3
Tel.: (604) 385-1451
Dealer Licence — D02073A

Labor Council wants answer on Seattle run

Victoria Labor Council delegates decided Wednesday night to seek an immediate answer from Premier Bill Bennett as to whether the Princess Marguerite will be used next summer on the Victoria-Seattle run.

Neil Hindle of the Boilermakers' union, said the people of Victoria and of B.C. should be kept in the dark no longer on the government's plans for the popular run.

His remarks were triggered by reports earlier in the day quoting Arthur Elworthy, general manager of B.C. Steamship Co. Ltd., as saying the decision had been made to replace the Marguerite with the Queen of Surrey, one of B.C. Ferry Corp.'s vessels.

However, Elworthy said in a later interview his remarks had been taken out of context and that he only said it has been the feeling of the board of directors for the steamship corporation that the Queen of Surrey should be put on the run.

However, any decision on the Surrey has to be made by B.C. Ferry Corp. and that has not yet been done, he added.

He said any announcement on the Queen of Surrey will come from Transportation Minister Alex Fraser who is responsible for B.C. ferries.

A spokesman in Fraser's office confirmed today that no decision had been made but that an announcement is "fairly imminent".

Hindle told Wednesday's labor council meeting that those in authority should stop "floating balloons" and get on with decision-making.

He said the Marguerite should be treated like any other patient and "taken to a hospital (shipyard) to see if the heart and lungs are functioning properly."

Once that survey has been conducted then a decision on the vessel's fate can be made, he said.

"The buck stops at the premier's desk," Hindle said.

No polling booth at handicap home

Residents of a Saanich housing complex for elderly and handicapped citizens won't get a municipal election polling booth in their building Nov. 17, a municipal spokesman said today.

The spokesman said Saanich was not aware of the problem faced by handicapped and elderly people who live in the Garth Homer Achievement Centre complex until it was too late.

The nearest polling stations are Cloverdale elementary school or Camosun College on Carey Rd.

The municipal employee suggested the handicapped cast advance ballots at municipal hall Nov. 15-16.

Child problems focus of display

Several displays to acquaint people with problems facing children will be held at the Mayfair Mall next Friday and Saturday, Nov. 16 and 17, from 9:30 to 5 p.m.

The event is sponsored by the regional planning committee for the International Year of the Child.

Organizations participating in the program are Parents in Crisis, Victoria Self-Development Centre, Association for Children with Learning Disabilities, and the Native Friendship Centre.

There will also be a continuous showing of National Film Board films relating to children.

Really mild...surprisingly satisfying

Warning: Health and Welfare Canada advises that danger to health increases with amount smoked — avoid inhaling. Average per cigarette: King Size: 4mg "tar" 0.4mg nicotine.

Beauty Care Sale

Because Eaton's wants you to look your best

Braun facial/body massager cleanses and beautifies

13.99

At this low price you can afford the luxurious feeling of pampering your body. Braun facial/body massager cleanses, massages, grooms and refreshes. Two power settings give you more versatility. Complete with facial brush, body brush, moisture head, nail file, nail buffer, pumice stone and three penlight batteries. Model BCI

Personal Care Appliances, Main Floor, Home Furnishings Building.

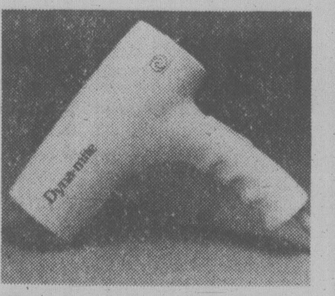

Charlescraft Dyna-Mite dryer

12.99

Styled for top performance, the Dyna-Mite dryer has a comfort contoured handle, three heat settings, two speed controls and a single lever rear mounted switch. 1000 watt drying power. Model CL 879

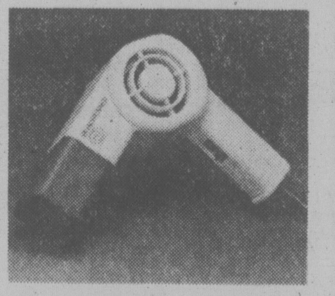

Charlescraft "Roadrunner"

18.99

"Roadrunner" folds completely in half. Fast drying, excellent control, all in a mini size dryer. Single lever control, two speeds, two heats. Mini pistol dryer has 1000 watt drying power. Model 6010.

Save on Braun mini dryer

21.99

Big on power, small in size! The Braun mini dryer is so tiny your hand can hide it. Styled with travelling in mind, dryer has three speeds, and a three year warranty. 1200 watt drying power. Model X6-14K.

Sale priced Braun shaver

31.99

For a smoother, more beautiful you. Braun shaver is designed with a long hair trimmer switch. Coiled cord prevents twisting. Dual voltage 120/240 V.A.C. for foreign travel. Model 721.

Shav s, Main Floor

Braun dry curling iron

9.99

Sale priced, compact 10" design is easy to use, and easy to pack. Curling iron has effective tight clamp, ready dot indicator, and swivel cord. Create long lasting curls in seconds! Model DC1.

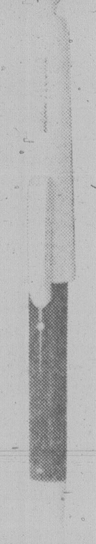

Charlescraft curling iron

9.99

Steam and dry curling iron is a perfect travelling companion. Small 8¾" curling iron has universal voltage. Depress cool safety tip and a continuous flow of mist is supplied every time. Model 007.

BUYLINE 388-4373

Also available at or through Eaton's, Duncan

Store Hours Monday, Tuesday, Saturday 9:30 a.m. to 5:30 p.m.
Wednesday, Thursday, Friday 9:30 a.m. to 9:00 p.m.

Sanction-lifting plan signals Rhodesia progress

LONDON (Reuter) — The British government announced Wednesday it was close to settling the Zimbabwe Rhodesia independence dispute and immediately presented urgent legislation to parliament.

After nine weeks of peace talks in London, cabinet minister Sir Ian Gilmour told the Commons that the government will next week lift some of the sanctions against the breakaway British colony.

Gilmour, a foreign office minister closely involved in the negotiations, said the legislation is designed to enable Britain to move Zimbabwe Rhodesia to legal independence if the peace talks achieve success.

He set off a row by announcing that the government wants the legislation to be hurried through parliament before the weekend.

Opposition leader James Callaghan protested that more time was needed to examine the complicated issue.

The peace talks have grouped the biracial Salisbury administration of Prime Minister Abel Muzorewa and the Patriotic Front guerrillas waging a bush war in the territory.

Gilmour reported to parliament that the Salisbury delegation has accepted British proposals for a settlement and the Patriotic Front, jointly led by Joshua Nkomo and Robert Mugabe, has accepted some of them.

"We are, therefore, very close to a settlement which is fully consistent with the communique of the meeting of heads of Commonwealth governments in Lusaka (last August)," he added.

The talks have bogged down because the guerrillas are demanding major changes in the British plan, including a United Nations' force to supervise a ceasefire and new elections. They also want a longer, six-month period before elections are held.

Gilmour said that Zambian President Kenneth Kaunda, one of the Patriotic Front's principal backers, is arriving in London today to help move the talks toward a settlement.

Prime Minister Margaret Thatcher's Conservative government has been under heavy pressure from right-wing supporters not to renew trade sanctions against Zimbabwe Rhodesia when they come up for renewal next week.

Sir Ian announced the government will not reimpose sanctions covered by one section of the original 1965 legislation. But this section covers less than 10 per cent of existing sanctions and the remainder were ordered by other acts of parliament.

He said the remaining sanctions would be lifted as a British governor arrives in Salisbury and the rebel colony returns to legality.

The territory broke away from Britain 14 years ago when the white minority, led by Ian Smith, refused to accept moves toward black majority rule.

With the stepping up of the guerrilla war, most whites now have accepted the transition to black majority rule.

Muzorewa, Zimbabwe Rhodesia's first black prime minister, took office in Salisbury last April after elections which were boycotted by the Patriotic Front.

★

Another Umtali store blast

SALISBURY (Reuter) — A bomb planted by Patriotic Front guerrillas exploded in a department store in Umtali, eastern Zimbabwe Rhodesia today, injuring three women, a military spokesman said.

Two black women were seriously hurt and a white woman slightly injured in the blast in the men's department of Meikles store in the centre of the city on the Mozambique border.

Umtali is headquarters of the eastern command of the Zimbabwe Rhodesian security forces.

The bomb, the third to explode in a store in Umtali in four weeks, blew the ground floor windows of the two-storey building into the street, damaging several parked cars.

IRA film puts heat on BBC

LONDON (AP) — Prime Minister Margaret Thatcher today ordered a government investigation into why a British Broadcasting Corp. television crew filmed Irish Republican Army guerrillas taking over a Northern Ireland village and holding it for several hours.

BBC governors ordered an immediate inquiry today after news of the filming leaked out. It also banned transmission of the program, scheduled for Nov. 19.

Angry British MPs branded the filming, at the village of Carrickmore in County Tyrone on Oct. 17, a "wanton act of treachery" by the crew from BBC. The BBC is funded by the government but jealously guards its independent status.

The incident is the latest in a string of clashes between successive British governments and the media on how to report the conflict between Northern Ireland's Roman Catholic minority and Protestant majority.

Television producers with the BBC have claimed the government has censored programs on Northern Ireland, especially if they criticize British policy or include interviews with guerrillas. The government denies this.

Hacker kills 1, hurts 5

BIRMINGHAM (UPI) — A man armed with a machete hacked through the doors of several apartments in his building today killing one woman and severely wound five other people, police said.

"He left a trail of carnage," a police spokesman said.

One resident of the high-rise apartment building said his upstairs neighbor survived the attack and stumbled bleeding into his apartment.

"Apparently (the killer's) mind snapped," said a witness who told investigators the man with the machette recently complained bitterly about noisy neighbors. "He just went berserk."

Identities of the victims were not immediately available, but officials said the wounded included a 13-year-old mentally retarded girl and a 12-year-old boy.

Police said the incident took place on the ninth floor of the apartment building. The doors to several apartments were hacked through and some of the victims were attacked in their beds, officers said.

Viking Stereo Package

Guaranteed lowest price

379.00

It's time to face the music on high stereo prices.
Eaton's "Viking" fights back with value.

There is such a variety of sound systems available on the market today that the average customer has a difficult buying decision. We've put together a Viking system that answers the consumer's three most basic needs. A good value. Reliable performance. A quality sound. The 1980 Viking Model SC5072 stereo receiver delivers 15 watts per channel RMS of pure sound. Features include. Detent volume control, hi/low filters, FM muting, 2 tape monitor selections and speaker switching.

Add to this the Viking cassette player/recorder with tape selector, damped eject system and level meters for monitoring. We've included the Viking belt driven turntable with magnetic cartridge and automatic selection. Also included are 2 Viking suspension type speakers with 8" woofer and 2" tweeter each in a 23" x 12" x 7" cabinet. We've even gone so far as to guarantee the price. I believe in it. In fact I guarantee that you can't find a better sound system for the money. Come and listen, then compare. I'm sure you'll agree.

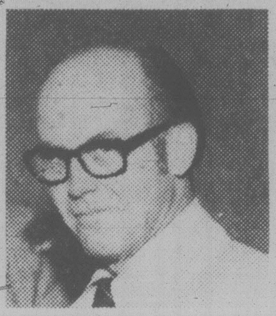

J. Beattie, Eaton's Home Entertainment Dept. Manager

Compare the price.
Compare the quality.
Compare the value. I did.
And I guarantee it.

I Guarantee it!

Find comparable quality and features for less within 30 days of purchase and Eaton's will refund the difference.

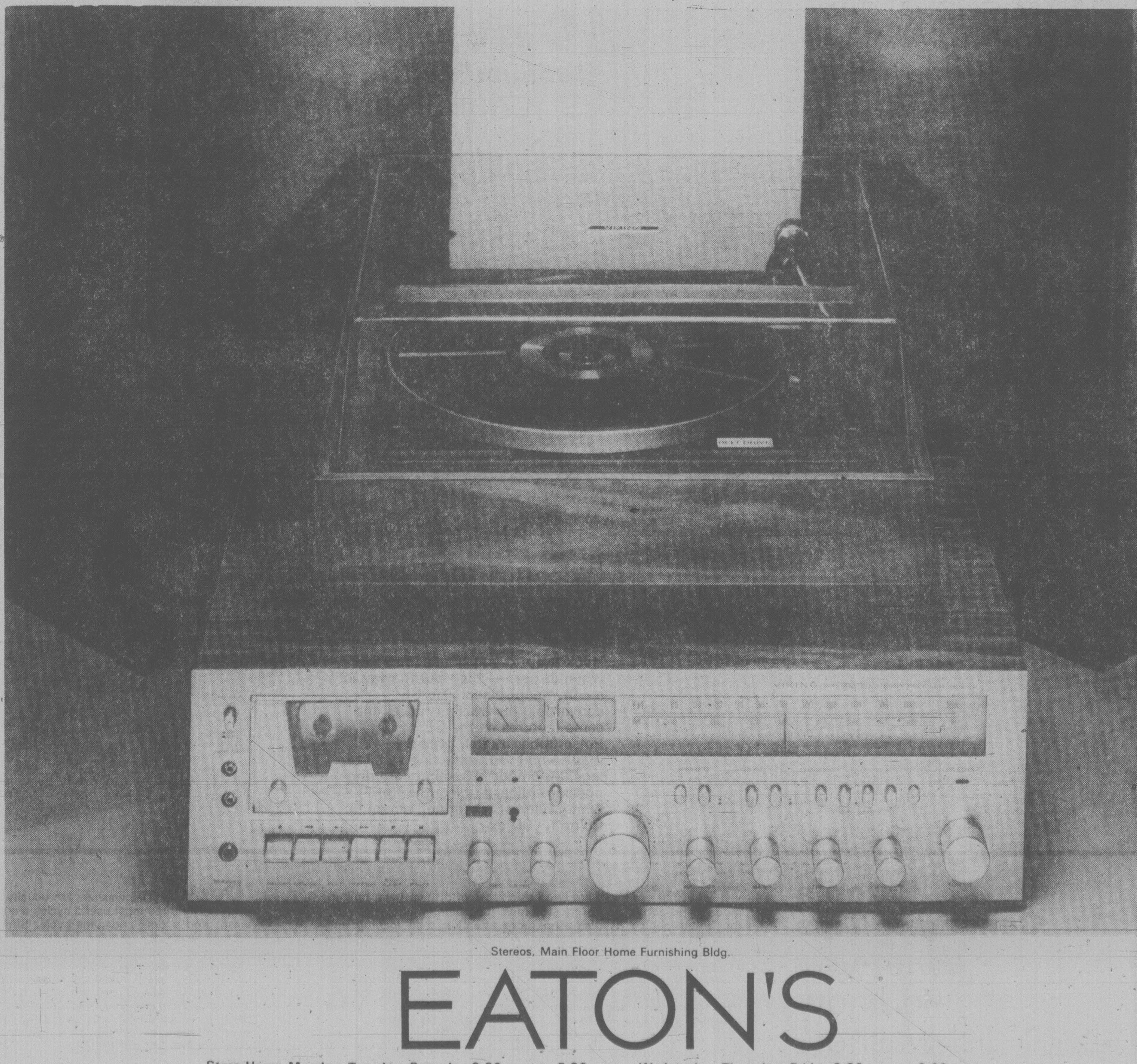

Stereos, Main Floor Home Furnishing Bldg.

EATON'S

Store Hours Monday, Tuesday, Saturday 9:30 a.m. to 5:30 p.m. Wednesday, Thursday, Friday 9:30 a.m. to 9:00 p.m.

EATON'S

Dirty pots—meet your match!

GE Potscrubber

built-in dishwasher

And Eaton's price is hard to beat

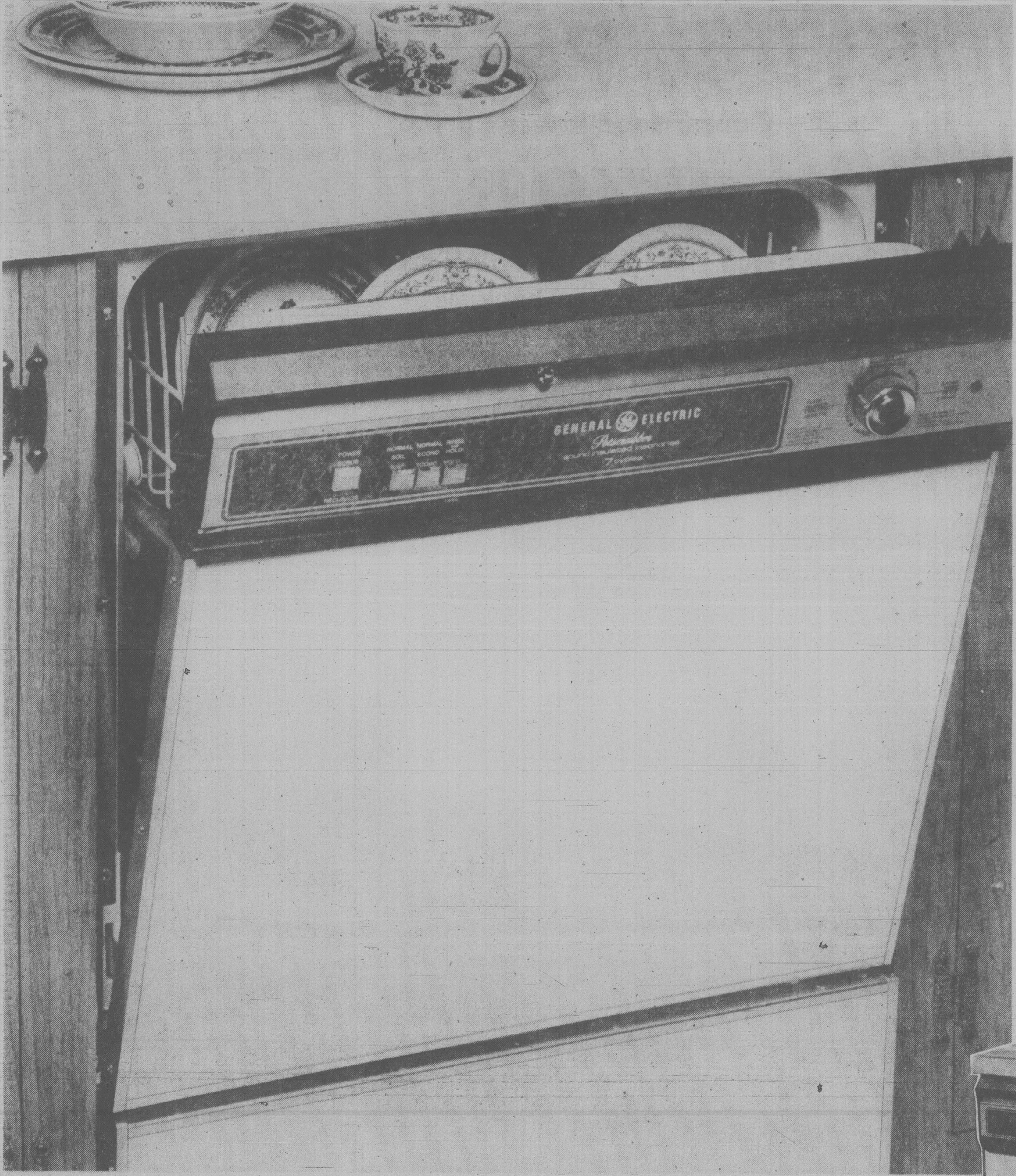

389.99

GE Potscrubber dishwasher has the washing power to clean the toughest grease and grime off your pots and dishes. The Potscrubber cycle, an extended wash cycle; gets rid of most baked-on food residue, so your dishes and pots come out sparkling clean.
The GE Potscrubber dishwasher has 6 other cycles for all your washing needs. Normal, short wash, normal econo, short wash econo, rinse and hold, and plate warmer. The normal econo cycle can save you electrical energy by turning off the heat element during the drying cycle. The short wash econo reduces the amount of water used, again, time and energy is saved. If you've only got a few dishes to wash at one time, the rinse and hold cycle will rinse the dishes and leave them to be washed later when the load is full. Planning to have a family dinner? The plate warmer cycle will keep all your dinner plates warm, ready for serving.
The GE Potscrubber also features a sanitary porcelain enamel interior, 3-level spray action for an efficient cleaning job. Two detergent dispensers and an indicator light. Color panels included. The GE Potscrubber gets off tough grime at a price that's hard to beat.

Major Appliances, Main Floor, Home Furnishings Building

Also available at or through Eaton's, Duncan.

GE convertible dishwasher
Convenience at a low price

419.00

Hook it up to your faucet and sink when in use — then put it away in a convenient place. The GE convertible dishwasher has all the same features as the GE Potscrubber model, **plus** a maplewood top, retracting stabilizer legs, automatic retracting cord and pressure release unicouple. In white, harvest wheat and almond. Color 10.00 extra.

Eaton's Consumer Tips

What you should know about dishwashers

'Types' There are two basic types of dishwashers: built-in models and portables. For most homes, the built-in model is the better choice. It needs no more attention than loading and unloading. It takes up cabinet space where you install it, but you gain floorspace and a more pleasant kitchen appearance.
The portables come in convertible models and portable models. These models have a hose that runs to the sink faucet and an electrical cord that runs to your power outlet. It drains automatically by an attached hose to your sink. A conversion kit is available if you wish to build in your convertible model. the True portable cannot be built in.

'Cycles' Dishwashers are usually available with two to eight cycles. The three most useful cycles are short wash, normal wash, and a pots and pans cycle. Short wash is for small loads, normal wash for regular loads, and pots and pans cycle for dishes and pots with heavy grime. A normal econo cycle saves on electrical energy by turning off the heat element during the drying cycle. A short wash econo cycle uses less water, which also saves on electrical energy. The rinse and hold cycle rinses the dishes and holds them until you've got a full load to put in the dishwasher — great for people who only use a few dishes at a time. The plate warmer cycle keeps the plates warm so you can serve a hot meal on them at your leasure.

Tonight: Clear, cool
Friday: Mostly sunny

Victoria Times

Classified 386-2121
News 382-3131

96th YEAR, No. 127 ★ ★ ★ VICTORIA, BRITISH COLUMBIA, THURSDAY, NOVEMBER 8, 1979 20 CENTS DAILY, 30 CENTS SATURDAY

Howe Sound oil port feared

Dome closes deal for site

A major environmental battle is shaping up over the quiet purchase of land by Dome Petroleum Ltd. in scenic Howe Sound, apparently for use as a port for oil and gas tankers.

Bill Richards, president of Dome Petroleum Ltd., confirmed Wednesday that the company has purchased about 500 acres for an undisclosed price at Britannia Beach, about 45 kilometres north of Vancouver, for "future offshore shipments."

Richards refused to disclose the nature of the shipments, but because Dome engages in oil and gas exploration-processing, the shipments most likely would be oil, gas or derivatives such as propane, butane, methanol or liquefied natural gas.

In response to news of the purchase, John Rich, head of the Islands Trust, said Wednesday he will fight by any means possible development of an oil port at Britannia Beach.

British Columbians are trying to push a United States oil port as far away as possible but a port in Howe Sound would be 10 times worse than a port at Port Angeles, Wash., Rich said.

"There is no question but we (the Islands Trust) would be absolutely opposed to such a port in an area like this," he said. "To think anyone could contemplate putting an oil port in Howe Sound is crazy."

The Islands Trust was established in 1974 by the former New Democrat government to give Gulf Islands residents a voice in protecting their environment through recommendations to the provincial cabinet. The three-man body has the power to veto developments proposed to any of the seven regional districts in which the islands fall.

Further opposition is expected from environmental, marine and wildlife groups because the Squamish area estuary is an important

See HOWE page 12

Backlash grows in U.S.

Times News Services

Demonstrations by Iranian students demanding the extradition of the ailing shah of Iran sparked angry reactions from Americans and provoked some members of Congress to call for the deportation of the foreign students.

Hostile Texans shouted obscenities Wednesday at 75 Iranian student protesters marching through downtown Houston.

The march was part of Iranian students' demands that the United States return the exiled shah to Iran.

At Western Michigan University in Kalamazoo, Mich., a hunger strike by 20 Iranian students moved into its third day today.

Students also demonstrated Tuesday in several cities, including Philadelphia and San Francisco. In Springfield, Mass., city employees, angered at the embassy takeover, burned an Iranian flag.

And in Washington, an Iranian student group's permit to march from the Capitol to a nearby park was revoked today because of fears the demonstration might attract an unfriendly crowd and perhaps jeopardize the lives of American hostages in Tehran, police said.

With nearly 60,000 students in the U.S., Iranians constitute the largest single bloc of foreign students.

Meanwhile, the New York stock market — which dropped Wednesday because of the Iran crisis — regained ground today. The Dow Jones average of 30 industrial issues, which sank below the 800-point level Wednesday for the first time this year, had rebounded 2.14 to 799.81 by noon.

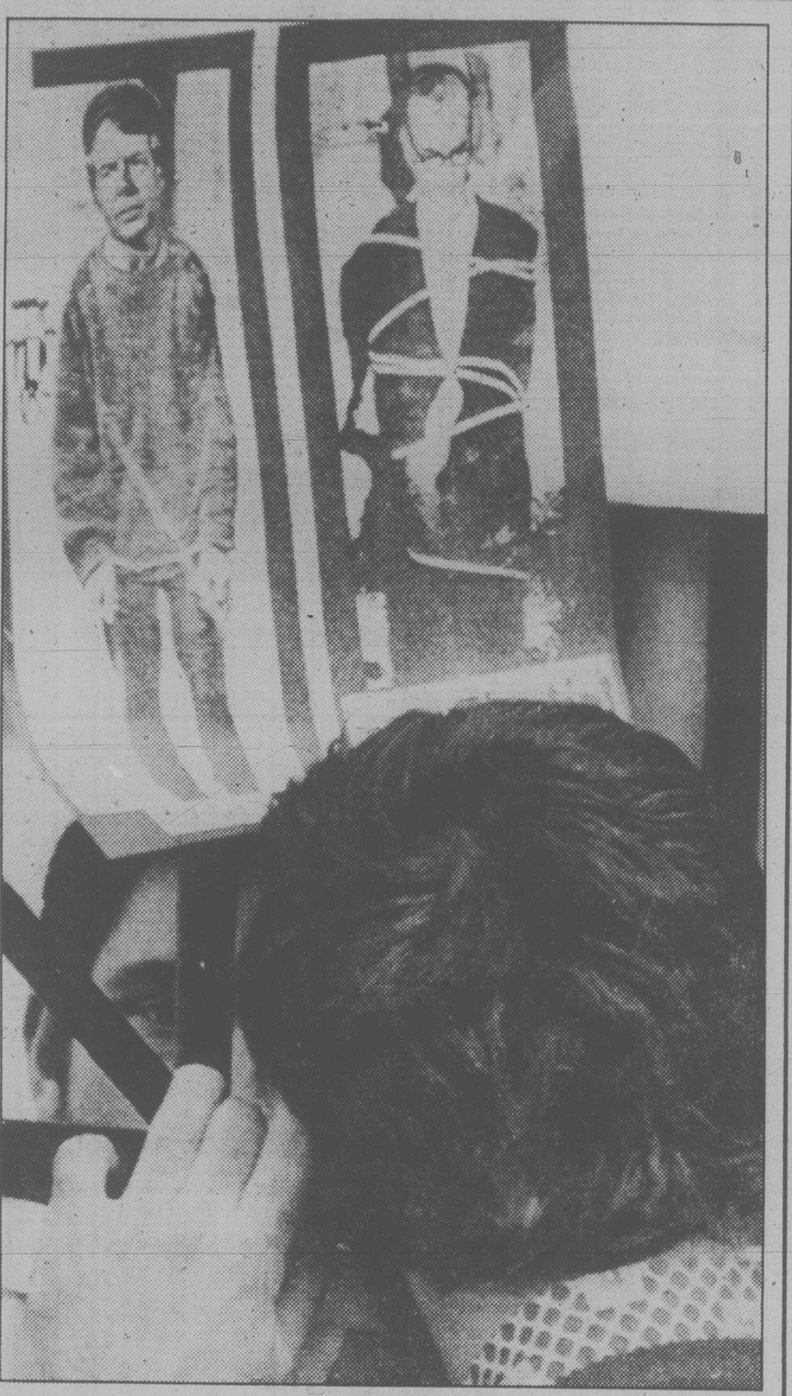

Anti-U.S. poster in Tehran has Carter cuffed, shah bound

Iran hostage-takers spurn PLO overture

Times News Services

TEHRAN — Moslem protesters holding 60 American hostages in the U.S. embassy in Tehran have rejected a mediation offer from the Palestine Liberation Organization, Tehran Radio reported today.

The announcement appeared to dash one of the best hopes for a quick end to the embassy standoff.

As if to underline the protester's determination, an anti-U.S. Iranian student set himself on fire outside the embassy, Iran's Pars news agency said. He was reported to have suffered serious burns and been given little chance of survival.

The students said that Iran's leader the Ayatollah Khomeini joined them in rejecting the PLO intervention, the radio reported.

A PLO negotiating team arrived in the Iranian capital earlier today. Meanwhile, U.S. envoy Ramsey Clark, barred from Iran himself, was reported to be meeting with a PLO representative in Turkey.

But Tehran Radio said the students holding the embassy issued a statement saying they "apologized to the PLO delegation . . . for being unable to accept PLO mediation aimed at freeing the American hostages."

In a related development, Pakistan has agreed to use its good offices with the Iranian authorities to obtain the release of hostages held in the U.S. embassy in Tehran, a United Nations spokesman said today.

A U.S. official, who insisted that he not be identified, said envoy Clark met with the PLO representative in Istanbul on Wednesday and met with him there again today.

The PLO had offered to intercede with Iranian authorities to try to gain the release of the hostages, held since Sunday in the U.S. embassy in Tehran.

But as a pre-condition, the PLO demanded that the United States ask directly for its help. Official U.S. policy prohibits direct negotiations with the PLO until the group recognizes Israel's right to exist in peace in the Middle East.

In response to the demand, discussed by Clark with the PLO official, the U.S. state department volunteered a statement to reporters in Washington this morning.

It said: "If they (the PLO) are moving to help release the Americans, it would be a highly responsible action in a situation where they may have some influence, and we welcome such assistance."

The question being taken up by Clark with the unidentified PLO official was whether that statement satisfies the PLO pre-condition.

The administration's latest initiative to free the captives was stalled at the Istanbul airport Wednesday.

Clark, a former attorney-general, and fellow U.S. envoy William Miller, staff director of the Senate intelligence committee, flew to Athens and then to Istanbul after the state department was told that the religious leaders would see them.

But their journey ended prematurely about 14 hours later, when Khomeini announced that neither he nor anyone else in authority in Iran would talk to the envoys unless the U.S. returned the shah to Iran for trial.

The shah is in a New York hospital for cancer treatment, and the *New York Times* reported he had offered to leave the U.S. to help ease the crisis.

It was also reported that the Moslem students holding the embassy today began making public confidential U.S. diplomatic papers as evidence of an alleged U.S. plot to give asylum to the ousted shah.

$295,000 jackpot

LAS VEGAS, Nev. (AP) — A California tourist has won a $295,000 jackpot in what is described as the largest slot machine payoff in history.

Moreen Singer of Seal Beach, with an initial investment of $40, had been playing the one-dollar machine at the Las Vegas Hilton Hotel for about one hour early Wednesday when she lined up four triple bars for the win, a hotel spokesman said.

Mrs. Singer and her husband, Fred, a Panama Canal ship pilot, were celebrating their 30th wedding anniversary with a one-week vacation here.

The one-dollar progressive slot machines at the Las Vegas and Flamingo Hilton Hotels have paid out $2.6 million to 16 jackpot winners in the last 18 months, the spokesman said.

Lanctot jailed 3 years

MONTREAL (CP) — Former FLQ terrorist Jacques Lanctot was sentenced to three years in penitentiary today for the kidnapping of British diplomat James Cross in October, 1970.

Lanctot, 33, showed no emotion as Chief Sessions Judge Yves Mayrand read his sentence. Minutes later, he was led away to police cells.

Lanctot's sentence was a year and one day longer than the penalties imposed on Louise and Jacques Cossette-Trudel — his sister and brother-in-law — for the same crimes of conspiracy, kidnapping and extortion in the abduction of Cross.

Judge Mayrand explained that Lanctot deserved a stiffer sentence because:

—He had refused to express any regret for his terrorist past.

—He had shown a tendency towards politically-inspired violence before the Cross kidnapping, including a Molotov cocktail bombing in 1963 for which he received a suspended sentence.

Lanctot, after pleading guilty to the charges Wednesday, asked for a suspended sentence.

C. Saanich candidates

It's municipal election time again in the capital region and the candidates are laying in their ammunition for the inevitable bombardment of the electorate.

Voters go to the polls Saturday, Nov. 17, so time is running short for them to familiarize themselves with the candidates and the issues.

On page 24 today the *Times* publishes the first of a series of election profiles which will help voters decide how to mark their ballots. It details the situation in Central Saanich where there is no mayoralty contest but six candidates are fighting for three vacant seats.

Rentalsman busy as housing pinch pushes up rents

Victoria Rentalsman officers are being snowed under with complaints about rent increases.

"We're in a rather sorry state right now," said Rentalsman Pat Musters.

The increased number of complaints stems from a record number of notices of rent increases being issued by Greater Victoria landlords.

Peter Larmour, acting manager of the Rent Review Commission, said the number of notices being sent to tenants regarding rent increases in October was about double that of September and the number is 70 per cent higher than in October of 1978.

The increasing rents reflects the vacancy rate in the city.

Although the Canada Mortgage and Housing Corporation figures won't be released until Friday, Larmour said it would be safe to say it's close to zero.

In Vancouver, the rate was quoted at .4 per cent.

Many tenants feel rent increases are illegal if they exceed seven per cent, but Larmour explained that the rule aplies only to controlled premises.

There are several categories excluded from control, and many rental units have been decontrolled.

Rentalsman Jim Patterson said in Vancouver rent increase complaints to his office jumped 93 per cent in September compared to the previous month.

As the scramble for housing continues, the rental disputes will increase, Patterson said.

There are many pressures acting on the rental market, Patterson said, including an increased demand because renting is a bargain for the average Canadian.

Industry officials say other factors include a preference by builders for construction of condominiums, high housing prices and high mortgage rates faced by potential homeowners.

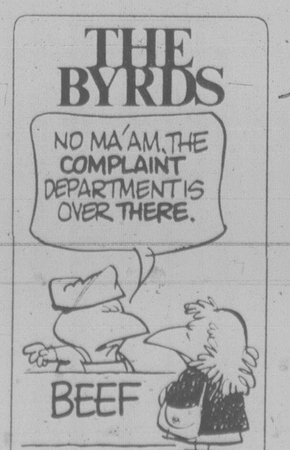

ON THE INSIDE

No help for half

Latest statistics suggest that nearly one-half of Canada's estimated 4.8 million homeowners would receive little or nothing from the PC mortgage interest and property tax credit plan. Page 2.

Socreds bar reporters

Reporters have been barred from the Social Credit party caucus office because their questions about the dirty tricks scandal are disrupting work in the office. Page 10.

McDermott under fire

A Victoria postal union official Wednesday night accused Canadian Labor Congress president Dennis McDermott of "red-baiting and using McCarthyist slanders." Page 13.

Tories keep leash on RCMP

Solicitor-General Allan Lawrence backed away Wednesday from Prime Minister Clark's campaign promise to allow the RCMP to break the law with authorization from a cabinet minister. Page 20.

City candidates speak out

The candidates almost outnumbered the audience at an election meeting Wednesday at the Vic West Y but that didn't stop the rhetoric. Page 46.

Rhodesia sanctions lifting

The British government has announced it is close to settling the Zimbabwe Rhodesia dispute, and plans next week to lift some of the trade sanctions against the rebel colony. Page 47.

INDEX

Births	36	Entertainment	34, 35
Capital Scene	8	Finance	6, 7
Classified	36-45	Gardening	45
Comics	30	Lifestyle	25-28
Deaths	45	Sports	14-17

Western winners on page 3

NHA mortgage one-year term

TORONTO (CP) — National Housing Act mortgages for new homes and renewal of existing loans will soon be available on one-year terms, federal Housing Minister Elmer MacKay says.

The mortgages, which now run for three years before renewal, will be offered on the shorter term so homeowners will not be locked into the current high interest rates for long periods, the minister said Wednesday.

Conventional five-year mortgages now have an interest rate of 14.75 per cent. NHA rates usually are a quarter of a point lower.

Regulations likely will be changed within a few days to allow the short-term mortgages, MacKay told a forum sponsored by Canadian Building magazine.

MacKay, responsible for the Canada Mortgage and Housing Corp., said he cannot control what private lenders do but he can suggest they be flexible.

The group applauded the minister when he said the housing needs of most Canadians can best be served through a stable, efficient and competitive private housing industry.

At the same time, he said, the government cannot be concerned only with the dynamics of the marketplace but also with providing shelter when and where it is needed.

Meanwhile, in Montreal today, the Montreal Trust announced a cut in five-year conventional, closed mortgage rates to 13⅞ per cent from 14½ per cent.

Company vice-president Tony Best said Montreal Trust wasn't getting its share of the mortgage business with the higher rates.

Employers UIC cheats?

OTTAWA (CP) — Government and opposition MPs accused the government today of letting employers off the hook while punishing the unemployed for millions of dollars of unemployment insurance overpayments.

The MPs at a Commons committee on labor, manpower and immigration said the government continually says overpayments are due to errors when they're the fault of employers but due to cheating when they're the fault of the unemployed.

The MPs were questioning Employment Minister Ron Atkey and his top officials about $290 million in overpayments that the auditor-general recently said the government made last year and never detected through normal investigations.

Auditor-General J.J. Macdonell said $108 million of the overpayments — benefits paid to persons who had no right to them — occurred because of incorrect statements made by employers to the government about wages paid employees.

The only step the government has taken to prevent this in the future is introduction of a new separation slip, in use since July, which requires the employer to provide more details about employees' wages and time worked.

Progressive Conservative, Liberal and New Democratic Party MPs said that is not good enough. If the government is ready to call claimants cheaters and to go after them, it should be ready to also crack down on employers.

Jim Hawkes (PC — Calgary West) said the $108 million is a huge amount of money and that the government should not automatically attribute this loss to error. He said it is quite possible that employers are defrauding the government by deliberately inflating the wages they say they paid an employee or employees.

CUBBON LINK
Having trouble starting that Christmas project?
I CAN HELP . . .
Call the Hotline
474-1454
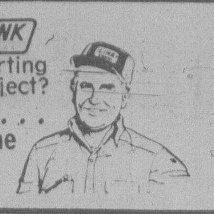

local news

Look who's muscling in on the iron-pumpers

By PAUL MINVIELLE

Just crank up your imagination a minute and picture a woman body builder. That's right. Heavy weights, grunting, sweaty skin, the whole bit.

So what have you got? An Amazon, you say? Bulging muscles, shoulders like a fullback, a face to scare Sonny Liston, little femininity?

Forget it, friend. You obviously haven't met a real woman body builder.

A more accurate image is available if you pass the Victoria Health Club at 733 Johnson at the right time.

There you're more likely to encounter Rini Mueller. She's 30, has a six-year-old boy and her husband Peter is a co-owner of the place. And she's nowhere near that Neanderthal doll you described earlier.

Neither are Gina Talbot, 17, or her aunt, Sharon Blondin, 35, whose husband Gary happens to be the other co-owner of the club.

The attractive trio could be described as demure, feminine, their bodies bringing to mind the ancient phrase, "classy chassis."

And they weren't sweating when they posed for pictures for the *Times*. They spoke softly instead of grunting, and their muscles don't bulge!

Well, they don't exactly bulge. They just curve out in quite pleasing ways.

So maybe they aren't real weight lifters, you say?

Make no mistake. They lift real weights (they call it "pumping iron"), and Gina, who's only been at it for a year, can bench press 100 pounds — once. She explains that she can press 80 pounds 12 times, but for now, 100 pounds only once.

But the pretty teenager has set her body-building sights high. She's going after the world women's bodybuilding title.

The first such crown went to Lisa Lyon in Los Angeles in June. Lyon is a stunning brunette who is doing much to change the image of the woman body builder.

But why would a woman want to build up her body? Why would she want to be muscle-bound? That's what body building is all about, isn't it?

Not according to Rini, Gina and Sharon.

Rini explained she wanted to "shape herself."

"I wanted to reshape my legs," she said, adding that she also wanted more strength.

"Women don't know they can be as strong as some men and stronger than many men," she said. As an afterthought, she added: "Without being muscle-bound."

Sharon explained that women body builders don't build up bulk the way their male counterparts do. She spoke of adipose fat, testosterone and similar Greek terms, and then translated the whole thing, saying women's muscles stay smooth and within, while a man's muscles build outwards.

Got that?

Actually, the city's *Fitness and Health Newsletter* backs up Sharon. It says: "Lack of muscular strength can mean poor posture, low back pain, physical injury, and dependency on others (e.g. needing help) to change a flat tire."

Elsewhere the newsletter says: "The point is a woman needs general body strength to function effectively in everyday life and weight training is an excellent way of developing it."

Gina did a lot of figure skating in Red Deer before moving here, and in addition to great leg muscles, she had worked out a little with her brother's weights, trying to develop other parts of her anatomy.

Always active in sports, she decided, at the urging of her body-building aunt and uncle, to "get my muscles defined and developed."

If someone could sneak a male chauvinistic comment in here, he'd say Gina's muscles are already pretty well defined. But that would lower the tone of the piece.

"Body building gives you a good shape," Gina says. "I wanted to have more strength, to just have that feeling. It makes you feel powerful. You see the muscles developing."

"And it's nice to walk and not have anything wiggle," Sharon says.

As her friends break up, she grins and giggles and admits, "Well, a little bit might jiggle."

Depending on the week, between 40 and 50 women make their way to the women's gym of the club, with Gina the youngest and the oldest customer 59.

Women who come to the club are put through a routine that starts by working out the legs, progressing from the calves, to the thighs, hips, abdomen, waist, bust, ("or chest," Sharon amends), back, shoulders and, finally, the arms.

Does it really do any good?

Sharon claims (and Gina and Rini quickly agree) she is living proof that body building works wonders.

She says she used to work at the Canadian Imperial Bank of Commerce at Fort and Cook.

"Ask anyone I used to work with how I used to look."

She says she used to get home after work, and her only interest was in watching TV and eating.

She says she used to have fat legs, but that's hard to believe.

"I look younger and I feel younger than I did five years ago," she declares.

Why shouldn't a woman just pick up a women's magazine and exercise, maybe jog a little, diet a little?

"To change yourself that way takes a long time," Sharon said. "Lifting weights does the job quicker, and it builds confidence as it builds the body."

Women body builders? It looks as though there'll be a lot more of them.

Bill Halkett photo

Gina Talbot, left, and Sharon Blondin . . . 'well-defined muscles' without developing the bulges is the ultimate objective for them

Constable cleared

An internal RCMP investigation has cleared a Sidney constable accused of perjury during an Oct. 17 trial in which the owner of the Sidney Hotel was acquitted of obstructing police.

The investigation by Staff-Sgt. Ray Pletz stemmed from an accusation by provincial court Judge Gilbert Hogg against Constable Grant Bottrell.

The allegation came following testimony Bottrell gave on an exchange of comments between himself and hotel owner Roland Paquette during a trial adjournment.

Hogg said Bottrell did not tell the truth when questioned by defence lawyer H.A.D. Oliver as to what was said.

The judge said that as a consequence he gave no credibility to Bottrell's evidence earlier in the trial in which Paquette was accused of obstructing police at the hotel Oct. 5, 1978.

Hogg ordered a portion of Bottrell's testimony sent to the attorney-general and Bottrell's superintendent for consideration of charges.

An RCMP spokesman said no disciplinary action has been taken against Bottrell but he has been counselled on his unprofessional conduct during an adjournment.

Ask the Times

Q. I understand UNICEF has organized a massive relief program to help mothers and children suffering in the emergency in Cambodia. Can you tell me where to write locally to send a donation? R.B.D.T.

A. T.C. Hives, P/O box 5212, postal station B., 1625 Fort, V8R 6N4.

Q. Can you tell me if the *Montreal Star* was the first newspaper established in Canada? F.B.

A. No. The first newspaper and advertising medium issued in Canada was the Halifax Gazette in 1752.

Q. Who named the Purcell Mountains in B.C.?

A. Sir James Hector in 1859. He named them in honor of Goodwin Purcell, a physician in a survey party.

'Red-baiting' charge hurled at CLC chief by postal union

By MIKE HUGHES

Canadian Labor Congress president Dennis McDermott was accused at Wednesday night's Victoria Labor Council meeting of "red-baiting and using McCarthyist slanders" in his attack on the postal workers' union.

The latest shot at organized labor's top man was taken by Peter de Belle, vice-president of the Victoria local of the Canadian Union of Postal Workers (CUPW).

He put forward a motion urging the council to ask McDermott to cease making such political attacks on the postal workers.

The motion also asked the council to dissociate itself from remarks attributed to McDermott in a story in Monday's edition of *The Globe and Mail* newspaper.

Reporter Wilfred List quotes McDermott as attributing recent attacks on his leadership to a new, revolutionary, left-wing movement in some trade unions.

McDermott says in the story the ultra left is planting ideologies which could ultimately destroy the labor movement.

The delegates referred de Belle's motion back to the executive but not before McDermott was praised by one delegate and criticized by another.

Norm Richards, president of the B.C. Government Employees Union, said the CLC head is doing a fine job and deserves the council's support.

He urged the members to go back to the issue which caused the CUPW-McDermott rift in the first place — his refusal to call a general strike last October in support of the postal workers.

"I don't think the Canadian people were in support of a general strike to support the postal workers," Richards said.

The current flare-up over McDermott's leadership began at last month's convention of the Canadian Union of Public Employees. The delegates at that meeting passed a resolution asking for the CLC head's resignation because of his failure to support the postal workers when they defied Parliament's back-to-work legislation in October, 1978.

De Belle told the labor council CUPW has criticized the labor congress in the past but "it was always on a principled basis.

"We never attacked the person."

De Belle said from the start of CUPW's spat with McDermott the labor leader has responded to criticism with political attacks and the rift will grow until he begins to react "in a sober, responsible fashion."

Murray Drew of the International Woodworkers of America said he doesn't know how anyone can evaluate McDermott's performance "because he hasn't done anything yet."

He said McDermott deserves some criticism for his actions in the CUPW dispute and added the CLC head has shown himself to be pretty thin-skinned.

TV co-op claims 'great victory' as rate increase bid withdrawn

The Capital Cable Co-operative is claiming credit for Victoria Cablevision Ltd.'s surprise announcement Wednesday that it is withdrawing its application for a 75-cent-a-month rate hike.

"I consider it a great victory," co-op president John Young said today.

"The savings to Victorians will be many millions of dollars."

The cablevision company has applied to the Canadian Radio Transport and Telecommunications Commission for permission to increase its monthly subscription rates from $5.25 to $6.

The co-operative had filed a counter application asking for a rate decrease to $4.33 a month.

A hearing was to be held in Vancouver next Tuesday.

Victoria Cablevision general manager Leonard Charlish said the decision to withdraw the rate increase application was made because additional information filed by the intervenors could not be adequately assessed prior to the hearing.

Young called that a lame excuse.

"I reject their contention totally," he said.

"It's not true. All we have done is use information contained in the company's own financial statements. We didn't submit anything new."

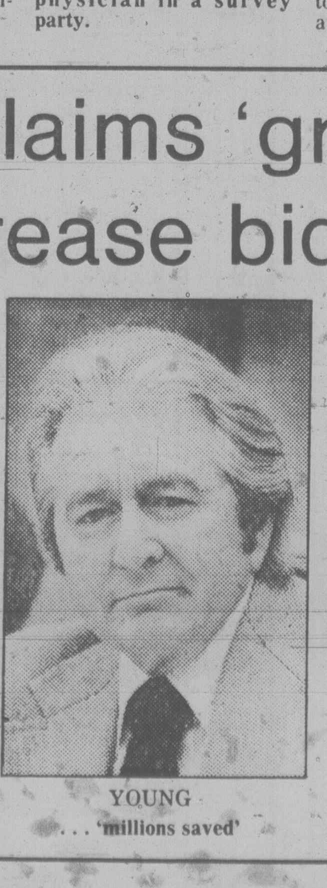

YOUNG
. . . 'millions saved'

Young said the company is trying to wiggle out of an embarrassing position.

"They have been caught outright trying to gouge the people who use their service."

In their counter application, the co-op claimed the cablevision company has been making excessive profits. During 1978, the applicants said, the company earned a 38 per cent return on equity — more than three times the return of Bell Canada and four times the return of B.C. Tel, both regulated by the CRTC.

The co-operative contended that if the 75-cent rate increases had been approved, the cablevision company's return would have been 41.5 per cent in 1981.

The co-op had hoped to press the CRTC into reducing the subscription fees to $4.33 which would generate a 14 per cent return for the company, a profit margin which Young said he considered fair and reasonable.

But the co-op now won't have any opportunity to make their pitch. As Victoria Cablevision has withdrawn its application, the hearing has been cancelled.

Woman dies in fall

City police are investigating the overnight death of a 81-year-old woman in a fall from a 12th-storey apartment window at the the Goodacre Towers, 360 Douglas.

The woman's body was discovered by a passer-by about 6:30 a.m.

It was the second death in as many days of an elderly person due to a fall from a building.

Early Wednesday an 80-year-old man died after he fell from a third-storey window in the James Bay Lodge, 336 Simcoe.

Ship movements

Parizeau 360 miles southwest of Estevan Point, Pandora II at Pat Bay, Richardson in the Fraser River, Vector at Powell River.

Dragons greet opera

A flamboyant dragon dance on the lawns of The Empress will welcome the Peking Opera Theatre of China to Victoria on Monday.

The Wong Sheung Kungfu Club will provide the traditional dance and music and the troupe will also be welcomed by acting mayor William Tindall and the president of the sponsoring McPherson Playhouse Foundation, John Goult.

The entertainment and ceremony is timed to coincide with the approximate arrival time of 1:15 p.m.

The Peking Opera consisting of 100 dancers, actors and singers, has been touring Canada as part of an exchange program under auspices of Canada Council Touring Office.

Two performances will be given here Tuesday, a sold-out evening program of excerpts and a matinee of the full-length *Story of the White Snake*, which is being performed only in Victoria.

A reception at the Courtyard Inn, honoring the company, is being held prior to the evening performance. Invited guests include Victoria Mayor Michael Young, Provincial Secretary Hugh Curtis, Consulate General of the Peoples Republic of China.

Tonight: Clear, cool
Friday: Mostly sunny

Victoria Times

Classified 386-2121
News 382-3131

96th YEAR, No. 127 ★ VICTORIA, BRITISH COLUMBIA, THURSDAY, NOVEMBER 8, 1979 20 CENTS DAILY, 30 CENTS SATURDAY

Howe Sound port fight brews

Oil firm closes deal for site

A major environmental battle is shaping up over the quiet purchase of land by Dome Petroleum Ltd. in scenic Howe Sound, apparently for use as a port for oil and gas tankers.

Bill Richards, president of Dome Petroleum Ltd., confirmed Wednesday that the company has purchased about 500 acres for an undisclosed price at Britannia Beach, about 45 kilometres north of Vancouver, for "future offshore shipments."

Richards refused to disclose the nature of the shipments, but because Dome engages in oil and gas exploration-processing, the shipments most likely would be oil, gas or derivatives such as propane, butane, methanol or liquified natural gas.

In response to news of the purchase, John Rich, head of the Islands Trust, said Wednesday he will fight by any means possible development of an oil port at Britannia Beach.

British Columbians are trying to push a United States oil port as far away as possible but a port in Howe Sound would be 10 times worse than a port at Port Angeles, Wash., Rich said.

"There is no question but we (the Islands Trust) would be absolutely opposed to such a port in an area like this," he said. "To think anyone could contemplate putting an oil port in Howe Sound is crazy."

The Islands Trust was established in 1974 by the former New Democrat government to give Gulf Islands residents a voice in protecting their environment through recommendations to the provincial cabinet. The three-man body has the power to veto developments proposed to any of the seven regional districts in which the islands fall.

Further opposition is expected from environmental, marine and wildlife groups because the Squamish area estuary is an important

See HOWE page 12

Texans lash back

HOUSTON (UPI) — A crowd of 1,500 Texans, 500 of them active demonstrators, today surrounded the main entrance to the Consulate General of Iran, burned an Iranian flag, waved protest signs and shouted anti-Iranian slogans.

Iranian students demanding Shah Mohammed Reza Pahlavi's return to Iran for trial — who had marched through downtown at lunch hour Wednesday and were jeered, jostled and harassed by normally restrained businessmen — were nowhere in sight outside the consulate on the 35th floor of Dresser Tower.

Police Sgt. James Jenkins said no one was hurt and no arrests were made during the lunch-hour protest against student seizure of the American embassy in Tehran.

"It was just voicing their displeasure with Iran and these Iranian students in Houston," Jenkins said. "It was 'We've been getting off the sidewalks for these people for five years . . . Now it's our turn.' "

Demonstrations here and in several other U.S. cities by Iranian students provoked some members of Congress to call for the deportation of the nearly 60,000 Iranian students in the U.S.

Meanwhile, the New York stock market — which dropped Wednesday because of the Iran crisis — regained ground today. The Dow Jones average of 30 industrial issues, which sank below the 800-point level Wednesday, had rebounded 2.14 to 799.81 by noon.

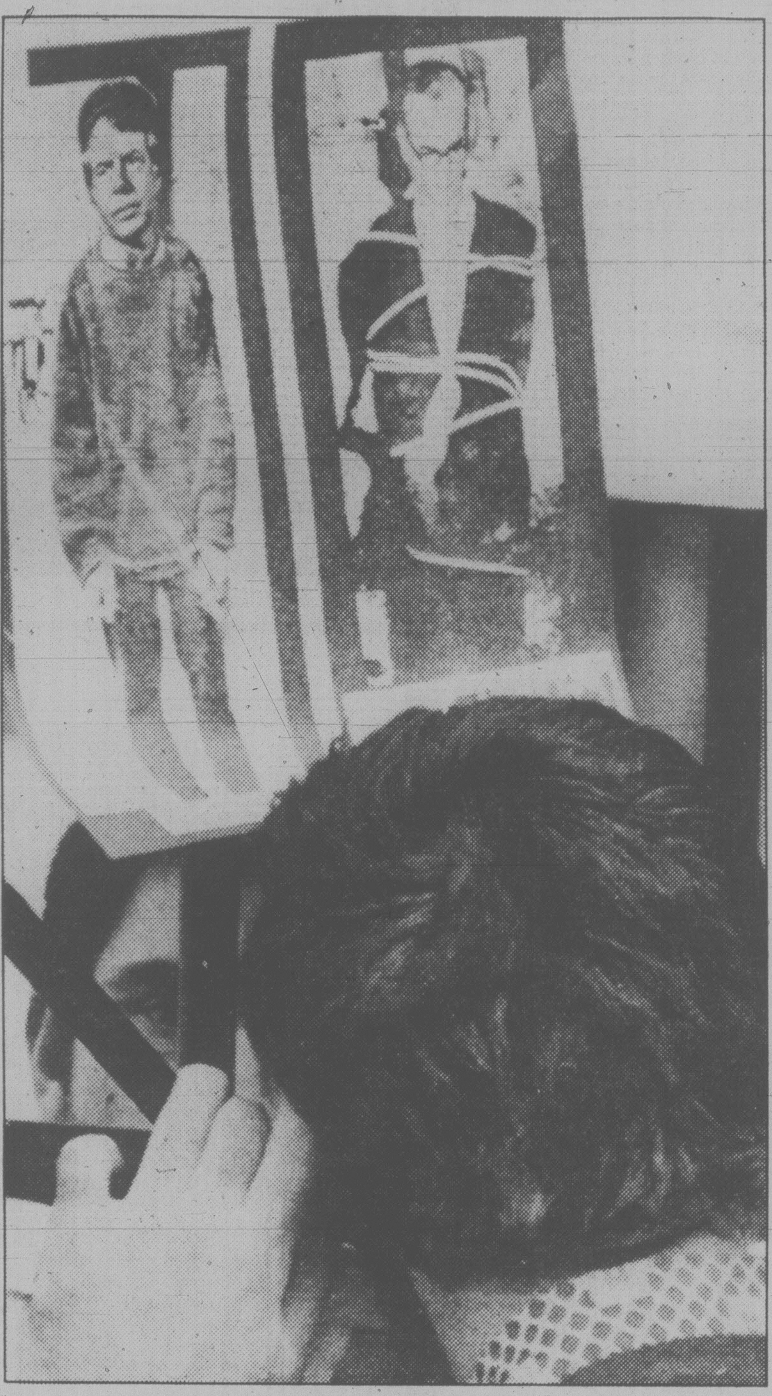

Anti-U.S. poster in Tehran has Carter cuffed, shah bound

$295,000 jackpot

LAS VEGAS, Nev. (AP) — A California tourist has won a $295,000 jackpot in what is described as the largest slot machine payoff in history.

Moreen Singer of Seal Beach, with an initial investment of $40, had been playing the one-dollar machine at the Las Vegas Hilton Hotel for about one hour early Wednesday when she lined up four triple bars for the win, a hotel spokesman said.

Mrs. Singer and her husband, Fred, a Panama Canal ship pilot, were celebrating their 30th wedding anniversary with a one-week vacation here.

The one-dollar progressive slot machines at the Las Vegas and Flamingo Hilton Hotels have paid out $2.6 million to 16 jackpot winners in the last 18 months, the spokesman said.

Rentalsman busy as housing pinch pushes up rents

Victoria Rentalsman officers are being snowed under with complaints about rent increases.

"We're in a rather sorry state right now," said Rentalsman Pat Musters.

The increased number of complaints stems from a record number of notices of rent increases being issued by Greater Victoria landlords.

Peter Larmour, acting manager of the Rent Review Commission, said the number of notices being sent to tenants regarding rent increases in October was about double that of September and the number is 70 per cent higher than in October of 1978.

The increasing rents reflects the vacancy rate in the city.

Although the Canada Mortgage and Housing Corporation figures won't be released until Friday, Larmour said it would be safe to say it's close to zero.

In Vancouver, the rate was quoted at .4 per cent.

Many tenants feel rent increases are illegal if they exceed seven per cent, but Larmour explained that the rule aplies only to controlled premises.

There are several categories excluded from control, and many rental units have been decontrolled.

Rentalsman Jim Patterson said in Vancouver rent increase complaints to his office jumped 93 per cent in September compared to the previous month.

As the scramble for housing continues, the rental disputes will increase, Patterson said.

There are many pressures acting on the rental market, Patterson said, including an increased demand because renting is a bargain for the average Canadian.

Industry officials say other factors include a preference by builders for construction of condominiums, high housing prices and high mortgage rates faced by potential homeowners.

ON THE INSIDE

No help for half

Latest statistics suggest that nearly one-half of Canada's estimated 4.8 million homeowners would receive little or nothing from the PC mortgage interest and property tax credit plan. Page 2.

Socreds bar reporters

Reporters have been barred from the Social Credit party caucus office because their questions about the dirty tricks scandal are disrupting work in the office. Page 10.

McDermott under fire

A Victoria postal union official Wednesday night accused Canadian Labor Congress president Dennis McDermott of "red-baiting and using McCarthyist slanders." Page 13.

Tories keep leash on RCMP

Solicitor-General Allan Lawrence backed away Wednesday from Prime Minister Clark's campaign promise to allow the RCMP to break the law with authorization from a cabinet minister. Page 20.

City candidates speak out

The candidates almost outnumbered the audience at an election meeting Wednesday at the Vic West Y but that didn't stop the rhetoric. Page 46.

Rhodesia sanctions lifting

The British government has announced it is close to settling the Zimbabwe Rhodesia dispute, and plans next week to lift some of the trade sanctions against the rebel colony. Page 47.

INDEX

Births	36	Entertainment	34, 35
Capital Scene	8	Finance	6, 7
Classified	36-45	Gardening	45
Comics	30	Lifestyle	25-28
Deaths	45	Sports	14-17

Western winners on page 3

Lanctot jailed 3 years

MONTREAL (CP) — Former FLQ terrorist Jacques Lanctot was sentenced to three years in penitentiary today for the kidnapping of British diplomat James Cross in October, 1970.

Lanctot, 33, showed no emotion as Chief Sessions Judge Yves Mayrand read his sentence. Minutes later, he was led away to police cells.

Lanctot's sentence was a year and one day longer than the penalties imposed on Louise and Jacques Cossette-Trudel — his sister and brother-in-law — for the same crimes of conspiracy, kidnapping and extortion in the abduction of Cross.

Judge Mayrand explained that Lanctot deserved a stiffer sentence because:

—He had refused to express any regret for his terrorist past.

—He had shown a tendency towards politically-inspired violence before the Cross kidnapping, including a Molotov cocktail bombing in 1963 for which he received a suspended sentence.

Lanctot, after pleading guilty to the charges Wednesday, asked for a suspended sentence.

Iran hostage-takers spurn PLO overture

TEHRAN (UPI) — Defiant Moslem students today rejected any PLO effort to help free the American hostages at the U.S. embassy and paraded a bound and blindfolded prisoner before thousands of Iranians chanting, "Death to Carter, Yankee go home!"

The United States stepped up its diplomatic efforts to free the 60 to 65 hostages, enlisting the aid of conservative Saudi Arabia and radical Algeria and Libya as well as the United Nations, France, Britain and Sweden.

Administration officials also disclosed that President Carter's envoy, former U.S. Attorney General Ramsey Clark, contacted officials of the Palestine Liberation Organization in Istanbul about the PLO's offer to help seek the release of the hostages, held captive in the U.S. embassy compound for a fifth day.

In a related development, Pakistan has agreed on the urging of United Nations Secretary-General Kurt Waldheim to try to obtain the release of the hostages, a UN spokesman said today.

The Moslem students, for their part, flatly rejected any PLO intervention and told the guerrilla organization to mind its own business. Tehran Radio reported today the Ayatollah Khomeini, too, had spurned the PLO initiative.

"This has nothing to do with the Palestinians," a student spokesman told reporters.

"We had no contact with the Palestine Liberation Organization and the views of Arafat are not ours. "Therefore, we announce to the Palestinian delegation . . . that any kind of discussion . . . is impossible until the shah's extradition."

The students also charged that the United States had been preparing in advance to grant asylum to Shah Mohammed Reza Pahlavi and that his admission to a New York hospital was a smokescreen.

To back up their charge, the students distributed copies of a letter they said was written by U.S. Charge d'affaires Lowell Bruce Laingen, unsigned but dated Aug. 1:

"Under new circumstances now with the new government firmly established and accepted, it seems appropriate to admit the shah to the United States," the letter said. "The new government may not like it, but it is best to get the issue out of the way."

Washington had no comment on the alleged letter.

Thousands of Iranians marched on the U.S. embassy to hail Khomeini's refusal to meet with Clark and William Miller, a State Department official. They carried giant placards of the religious leader and shouted anti-U.S. slogans.

The Moslem students then paraded one of the hostages, blindfolded with a white piece of cloth and his hands bound behind his back, before the mob, which responded with jeers and chants of "criminal."

U.S. officials in Washington said information received through various channels convinced them the hostages were "unharmed, uninjured and alive, although they were under tremendous psychological intimidation."

Carter cancels

OTTAWA (CP) — President Jimmy Carter has cancelled his planned visit to Ottawa Friday and Saturday because of the Iranian hostage crisis, a government source said Thursday.

C. Saanich candidates

It's municipal election time again in the capital region and the candidates are laying in their ammunition for the inevitable bombardment of the electorate.

Voters go to the polls Saturday, Nov. 17, so time is running short for them to familiarize themselves with the candidates and the issues.

On page 24 today the *Times* publishes the first of a series of election profiles which will help voters decide how to mark their ballots. It details the situation in Central Saanich where there is no mayoralty contest but six candidates are fighting for three vacant seats.

Employers UIC cheats?

OTTAWA (CP) — Government and opposition MPs accused the government today of letting employers off the hook while punishing the unemployed for millions of dollars of unemployment insurance overpayments.

The MPs at a Commons committee on labor, manpower and immigration said the government continually says overpayments are due to errors when they're the fault of employers but due to cheating when they're the fault of the unemployed.

The MPs were questioning Employment Minister Ron Atkey and his top officials about $290 million in overpayments that the auditor-general recently said the government made last year and never detected through normal investigations.

Auditor-General J.J. Macdonell said $108 million of the overpayments — benefits paid to persons who had no right to them — occurred because of incorrect statements made by employers to the government about wages paid employees.

The only step the government has taken to prevent this in the future is introduction of a new separation slip, in use since July, which requires the employer to provide more details about employees' wages and time worked.

Progressive Conservative, Liberal and New Democratic Party MPs said that is not good enough. If the government is ready to call claimants cheaters and to go after them, it should be ready to also crack down on employers.

Jim Hawkes (PC — Calgary West) said the $108 million is a huge amount of money and that the government should not automatically attribute this loss to error. He said it is quite possible that employers are defrauding the government by deliberately inflating the wages they say they paid an employee or employees.

NHA mortgage one-year term

TORONTO (CP) — National Housing Act mortgages for new homes and renewal of existing loans will soon be available on one-year terms, federal Housing Minister Elmer MacKay says.

The mortgages, which now run for three years before renewal, will be offered on the shorter term so homeowners will not be locked into the current high interest rates for long periods, the minister said Wednesday.

Conventional five-year mortgages now have an interest rate of 14.75 per cent. NHA rates usually are a quarter of a point lower.

Regulations likely will be changed within a few days to allow the short-term mortgages, MacKay told a forum sponsored by *Canadian Building* magazine.

MacKay, responsible for the Canada Mortgage and Housing Corp., said he cannot control what private lenders do but he can suggest they be flexible.

The group applauded the minister when he said the housing needs of most Canadians can best be served through a stable, efficient and competitive private housing industry.

At the same time, he said, the government cannot be concerned only with the dynamics of the marketplace but also with providing shelter when and where it is needed.

Meanwhile, in Montreal today, the Montreal Trust announced a cut in five-year conventional, closed mortgage rates to 13⅞ per cent from 14½ per cent.

Company vice-president Tony Best said Montreal Trust wasn't getting its share of the mortgage business with the higher rates.